

Micro Finance
Version-1.0
9NT1390-ORACLE FCUBS V.UM 11.0.MF.1.0.0.0
[May] [2010]
Oracle Part Number E51714-01

Document Control

Author: Documentation Team	Group: UBPG	
Created on: March 10, 2010	Revision No:	
Updated by: Documentation Team	Reviewed by: Development/Testing teams	Approved by: Software Quality Assurance Team
Updated on: May 11, 2010	Reviewed on: May 11, 2010	Approved on: May 11, 2010

Table of Contents

1. ABOUT THIS MANUAL.....	1-1
1.1 INTRODUCTION.....	1-1
1.1.1 Audience.....	1-1
1.1.2 Abbreviations.....	1-1
1.2 GLOSSARY OF ICONS.....	1-1
1.2.1 Related Documents.....	1-2
2. MICROFINANCE – AN OVERVIEW.....	2-1
2.1 INTRODUCTION.....	2-1
2.1.1 Loan Origination or Application Processing.....	2-1
2.1.2 Interface with other Modules.....	2-3
3. MAINTENANCE.....	3-1
3.1 INTRODUCTION.....	3-1
3.2 MAINTAINING BRANCH PARAMETERS.....	3-1
3.2.1 Capturing User Defined Field Details.....	3-5
3.3 MAINTAINING OFFICE TYPES.....	3-5
3.3.1 Viewing Office Type Summary.....	3-6
3.4 CAPTURING CENTER DETAILS.....	3-7
3.4.1 Defining Center Details.....	3-9
3.4.2 Defining Center Office Bearers Details.....	3-9
3.4.3 Defining Comments Detail.....	3-10
3.4.4 Viewing the Center Change History.....	3-10
3.4.5 Viewing Meeting Details.....	3-11
3.4.6 Viewing Group.....	3-13
3.4.7 Viewing Center Definition Summary.....	3-14
3.5 MAINTAINING GROUP TYPES.....	3-15
3.5.1 Viewing Group Type Summary.....	3-16
3.6 CAPTURING GROUP DETAILS.....	3-17
3.6.1 Defining Group Details.....	3-18
3.6.2 Defining Group Members Details.....	3-19
3.6.3 Defining Comments Details.....	3-21
3.6.4 Viewing Meeting Details.....	3-21
3.6.5 Viewing Loans/Accounts.....	3-22
3.6.6 Viewing the Group Changes History.....	3-24
3.6.7 Viewing Group Definition Summary.....	3-25
3.7 MAINTAINING GROUPS AND CENTER POSITIONS.....	3-27
3.7.1 Viewing Group and Center Position Summary.....	3-27
3.8 DEFINING MEETING PHASE.....	3-28
3.8.1 Defining Meeting Schedule.....	3-29
3.9 MAINTAINING DEMOGRAPHICS.....	3-33
3.9.1 Viewing Demographics Summary.....	3-34
3.10 MAINTAINING TRAINING TYPES.....	3-35
3.10.1 Viewing Training Type Summary.....	3-35
3.11 MAINTAINING POVERTY STATUS.....	3-36
3.11.1 Viewing Poverty Status Summary.....	3-37
3.12 MAINTAINING BUSINESS ACTIVITIES.....	3-38
3.12.1 Viewing Business Activity Summary.....	3-38
3.13 MAINTAINING CHECKLISTS.....	3-39
3.14 MAINTAINING LITERACY LEVELS.....	3-40

3.14.1	<i>Viewing Literacy Level Summary</i>	3-41
3.15	MAINTAINING TRAINING DETAILS	3-42
3.15.1	<i>Viewing Training Details Summary</i>	3-43
3.16	MAINTAINING DOCUMENT TYPES	3-44
3.16.1	<i>Viewing Document Type Summary</i>	3-44
4.	PRODUCT	4-1
4.1	INTRODUCTION	4-1
4.2	SETTING UP A PRODUCT	4-1
4.2.1	<i>Specifying Basic Product Details</i>	4-1
4.2.2	<i>Defining Other Attributes for a Product</i>	4-2
4.2.3	<i>User Data Elements</i>	4-3
4.2.4	<i>Preferences</i>	4-4
4.2.5	<i>Components</i>	4-20
4.2.6	<i>Product Fields</i>	4-39
4.2.7	<i>Notices and Statements</i>	4-40
4.2.8	<i>Role to Head</i>	4-44
4.2.9	<i>Account Status</i>	4-46
4.2.10	<i>Events</i>	4-54
4.2.11	<i>Branch CCY Restriction</i>	4-63
4.2.12	<i>Customer Category Restrictions</i>	4-65
4.2.13	<i>UDF</i>	4-67
5.	ACCOUNT CREATION	5-1
5.1	INTRODUCTION	5-1
5.2	CREATING A LOAN ACCOUNT.....	5-1
5.2.1	<i>Main Tab</i>	5-3
5.2.2	<i>Account Details</i>	5-10
5.2.3	<i>Capturing Asset Details</i>	5-14
5.2.4	<i>Capturing Financial Details</i>	5-18
5.2.5	<i>Check List Tab</i>	5-23
5.2.6	<i>UDF Tab</i>	5-24
5.2.7	<i>Components Tab</i>	5-25
5.2.8	<i>Charges Tab</i>	5-32
5.2.9	<i>Linkages Tab</i>	5-34
5.2.10	<i>Advices Tab</i>	5-36
5.2.11	<i>Credit Score Tab</i>	5-37
5.2.12	<i>Repayment Holiday for Amortized Loans</i>	5-38
5.3	LINKING MF CUSTOMERS TO ACCOUNT OFFICERS.....	5-41
5.3.1	<i>Viewing Account Officer Summary</i>	5-42
6.	BULK OPERATIONS	6-1
6.1	INTRODUCTION	6-1
6.2	COLLECTION SHEET	6-1
6.3	MAKING BULK PAYMENTS AGAINST LOAN OR COMMITMENT.....	6-4
6.3.1	<i>Viewing Bulk Loan Payment Summary</i>	6-8
6.4	CAPTURING DEPOSIT/WITHDRAWAL DETAILS IN BULK	6-10
6.4.1	<i>Viewing Bulk Deposit/Withdrawal Summary</i>	6-11
6.5	CAPTURING RD PAYMENT DETAILS IN BULK	6-13
6.5.1	<i>Viewing Bulk RD Payment Summary</i>	6-15
6.6	CAPTURING DETAILS OF MANUAL LOAN DISBURSEMENT IN BULK.....	6-16
6.6.1	<i>Viewing the Charge Details</i>	6-20
6.6.2	<i>Verify Check List Item</i>	6-22
6.6.3	<i>Capturing values for the Event level UDFs</i>	6-23
6.6.4	<i>Capturing Advice-related Details</i>	6-24
6.6.5	<i>Viewing Bulk Manual Loan Disbursement Summary</i>	6-25

6.7	VIEWING BULK AUTHORIZATION OF LOAN ACCOUNT	6-27
7.	BIP REPORTS IN ORACLE FLEXCUBE.....	7-1
7.1	INTRODUCTION.....	7-1
7.1.1	Generating reports.....	7-1
7.1.2	Generating Client Summary and History Report.....	7-1
7.1.3	Generating Client Fees, Charges and Penalties Report.....	7-4
7.1.4	Generating Clients Settlement info Report	7-6
7.1.5	Generating Client Loan Repayment Schedule Report	7-8
7.1.6	Generating Branch Due Disbursement Report.....	7-11
7.1.7	Generating Loan Arrears Report.....	7-13
7.1.8	Generating Group Performance Report.....	7-15
7.1.9	Generating Center Performance Report.....	7-17
7.1.10	Generating MFi Customer Related Information Report.....	7-18
7.1.11	Generating Account Officer Linkage Report	7-21
7.1.12	Generating MFI Collection Sheet.....	7-22
8.	OPERATIONS.....	8-1
8.1	INTRODUCTION.....	8-1
8.2	MICROFINANCE PAYMENTS.....	8-1
8.2.1	Payments Simulation.....	8-7
8.2.2	Back Dated Payments	8-8
8.2.3	Making Bulk Payments against Microfinance or Commitment	8-9
8.3	MICROFINANCE AMENDMENTS	8-16
8.3.1	Amendments Tab.....	8-18
8.3.2	Charges Tab.....	8-20
8.3.3	VAMI Simulation	8-21
7.	MAKING MANUAL DISBURSEMENTS	7-1
7.1	INTRODUCTION.....	7-1
7.2	DISBURSING MICROFINANCE THROUGH 'MANUAL' MODE.....	7-1
7.2.1	Verifying Check List Items.....	7-5
7.2.2	Capturing Values for event level UDFs.....	7-5
7.2.3	Viewing Default Details.....	7-6
7.2.4	Viewing Charge details associated with Event	7-7
7.2.5	Capturing the Advice related Details.....	7-8
7.2.6	Viewing the Swift Message Details	7-8
7.3	AUTHORIZING A MANUAL DISBURSEMENT	7-9
7.3.1	Accounting Entries.....	7-10
9.	BATCH PROCESSES.....	9-1
9.1	INTRODUCTION.....	9-1
9.2	CONFIGURING THE MICROFINANCE BATCH PROCESSES	9-1
9.2.1	Defining Batch Processes	9-2
9.2.2	Initiating the Batch Process.....	9-4
9.2.3	Multi-threading of Batch Processes.....	9-4
9.2.4	Excess Amount Allocation Batch.....	9-5
9.2.5	Interest Posting (INTP Event).....	9-6
9.2.6	Processing the MF Batch.....	9-7
10.	ANNEXURE A.....	10-1
10.1	ACCOUNTING ENTRIES FOR MICROFINANCE	10-1
10.2	EVENTS	10-1
10.3	ACCOUNTING ROLES	10-3
10.4	EVENT-WISE ADVICES	10-4

1. About this Manual

1.1 Introduction

This Manual is designed to help you to quickly get familiar with the Micro Finance (MF) module of Oracle FLEXCUBE.

It provides an overview of the module and takes you through the various stages in setting up and using the various features that Oracle FLEXCUBE offers.

You can obtain information specific to a particular field by placing the cursor on the relevant field and striking <F1> on the keyboard.

1.1.1 Audience

This Manual is intended for the following User/User Roles:

Role	Function
Back office data entry clerk	Input functions for contracts
Back office managers/officers	Authorization functions
Product Managers	Product definition and authorization
End of day operators	Processing during end of day/ beginning of day
Financial Controller / Product Managers	Generation of reports

1.1.2 Abbreviations

Abbreviation	Description
FC	Oracle FLEXCUBE
AEOD	Auto End of Day
BOD	Beginning of Day
EOD	End of Day
EOTI	End of Transaction Input
EOFI	End of Financial Input
The System	This term is always used to refer to Oracle FLEXCUBE

1.2 Glossary of Icons

This User Manual may refer to all or some of the following icons.

Icons	Function
	New
	Copy
	Save
	Delete
	Unlock
	Print
	Close
	Re-open
	Reverse
	Template
	Roll-over
	Hold
	Authorize
	Liquidate
	Exit
	Sign-off
	Help
	Add
	Delete

Refer the Procedures User Manual for further details about the icons.

1.2.1 Related Documents

The Procedures User Manual.

2. Microfinance – An Overview

2.1 Introduction

Traditionally, for the low-income and lesser privileged individuals/groups in the society, bank loans and other forms of financial assistances have been hard to come by for fear of defaults and bad debts. It is in this backdrop that microfinance is emerging as a new business opportunity for financial institutions, which promises to help the underprivileged become financially stable, at the same time ensuring that financial institutions continue to make profits.

Microfinance is the process of providing financial services such as loans, savings, etc. at a micro level or small scale to individuals with little or no income.

A microfinance loan passes through various stages or events from the moment it is given till the time it is repaid. The process begins with a loan application form in which the borrower is asked to furnish their details and the kind of facility requested. The bank's loans or credit department appraises the application and takes a decision whether the applicant is eligible for the loan asked and whether loan can be extended to that customer. The bank will apply its own parameters in arriving at this decision. Assuming that the loan is sanctioned the bank gives a commitment and stipulates terms and conditions governing the same. The bank may levy a processing charge at this stage. The loan amount is then disbursed and credited to the settlement account of the borrower who draws the amount, uses it for the purpose for which it was taken. Interest accrues on the account which has to be serviced by the borrower besides repaying the principal amount as per the repayment schedule. If the loan is not repaid or there is a delay the loan asset's status is changed to reflect its deterioration. On the other hand if the microfinance account is conducted well it will close on the date the last installment is due and paid.

The Micro Finance (MF) module in Oracle FLEXCUBE captures and maintains the parameters with respect to the life cycle of the microfinance loan outlined above and this is detailed in the subsequent sections.

The Micro Finance module of Oracle FLEXCUBE is designed to cater to the lending needs of banks and other financial institutions. It comprises of a two-step process namely,

- Loan Origination or Application Processing
- Microfinance account Processing

The MF Module is also capacitated to interface with the Core Module of Oracle FLEXCUBE for Accounting, Messaging and MIS related operations.

A brief explanation about the two stages and the various sub-stages are given below.

2.1.1 Loan Origination or Application Processing

This stage consists of the following two sub-stages.

Application Entry

During the application entry stage, the loan application is received from the applicant (s)/customers. The following information of the customers is captured as part of application processing:

- Personal and Professional details
- Details of Residence

- Financial position
- Asset Information
- Details of loan being availed

The applications will be identified by a unique application number and based on the details furnished in the application and verifications performed thereafter; the loan may be approved or rejected.

Microfinance Account Processing

The application moves to an account processing stage when the applicant becomes a customer of your bank. The customer's record will now be available in the bank's customer database. A Microfinance account is created which will be used to service the customer. Microfinance account creation involves capturing the details of the final loan application into the features of the Loan. Microfinance Accounts in Oracle FLEXCUBE will be created under Account Templates called 'Products'. The system resolves the product category and product on the basis of the application details.

The Microfinance Account thus created, reports to the Asset GL of the bank. Disbursements will debit the microfinance account and hence a loan with outstanding balances will be in debit. Payments are credited to the microfinance account. At the end of complete re-payment, the account becomes zero balanced and is closed.

On sanction, a microfinance account will be created under a specific microfinance account product.

Hence, its features would default from the account product. The Microfinance account so created will be used for further servicing such as disbursements. The microfinance account balance will represent the outstanding Principal that was advanced to the Customer. Interests will be calculated on this balance based on the schedule and pricing setup. The Account processing stage involves the following:

- Microfinance Account Creation
- Initiation & Schedule setup
- Payments of Schedules
- Collections and Delinquency Management
- Status Change Processing

- Amendments to Loans
- Disbursements

2.1.2 Interface with other Modules

The MF Module interfaces with the following sub-systems/Modules of Oracle FLEXCUBE

- Security Management System (SMS)
- Core Services like Currency, General Ledger, End of Day, Accounting
- Central Liability (Limits)

Bills - Cobranzas, Guarantees (through uploads)

3. Maintenance

3.1 Introduction

Before you begin using the Microfinance module, you must maintain the following information in the system:

- Branch Parameters
- Office Types
- Center Details
- Group Types
- Group Details
- Groups and Center Positions
- Meeting Phase
- Demographics
- Training Types
- Poverty Status
- Business Activities
- MF Activity Checklist
- Literacy Levels
- Training Details
- Products
- Loan Accounts

3.2 Maintaining Branch Parameters

You can maintain branch parameters using the 'MFi – Branch Parameters' screen. You can invoke this screen by typing 'MFDBRPMT' in the field at the top right corner of the Application tool bar and clicking on the adjoining arrow button.

Branch parameters include the following:

Branch Details

Branch Code

Specify a valid code of the branch for which the parameters need to be maintained. The adjoining option list displays all valid branch codes maintained in the system. You can select the appropriate one.

Branch Name

The system displays the branch name corresponding to the Branch Code.

Processing

Process Till Next Working Day – 1

This specification will determine the day on which automatic events such accrual, liquidation etc. falling due on a holiday, should be processed. If you select this option, events scheduled for a holiday will be processed on the last working day before the holiday.

Example

Assume that the current system date is 15th May '05. Further, 16th and 17th are holidays. If you select 'Process Till Next Working Day – 1', when you execute the batch program during EOD of 15th May, the events due on 16th and 17th will also be processed.

If you do not select this option, processing will be done upto the system date i.e. the current date. The automatic events due on a holiday will be processed as part of the batch program run at BOD on the next working day after the holiday.

Consider the example discussed above, if you do not check this option, the events due on 16th and 17th will be processed as part of BOD operations on 18th May '05, which the next working day after the holidays.

Center Hierarchy

Check this box to indicate that the branch hierarchy belongs to the center.

Office Type

Specify a valid office type of the branch. The adjoining option list displays all valid office types maintained in the system. You can select the appropriate one.

Note that this field displays office types maintained in the system using the 'Office Type Maintenance' screen.

Bulk Savings Txn Code

Specify a valid transaction code to be used while processing accounting entries from the Bulk Savings Deposit / Withdrawal. The adjoining option list displays all valid bulk savings transaction codes maintained in the system. You can select the appropriate one.

Bulk Savings Offset GL

Specify a valid Offset GL to which the savings deposit / withdrawal entries should be offset.

Note that this GL should be the same GL that was used when the field officer was issued an advance to be disbursed to a group of members.

Netting

Specify the netting preference for posting entries during Accrual, Liquidation and Status Change.

If you opt to net, the system posts a single consolidated entry for a GL and Currency combination. If you do not select this option, entries are posted individually for each account.

The GL Netting Status Change option can also be used to indicate installment level status change.

The Netting of Notices Across Accounts can be used to indicate that for or all accounts for which the payments falls due on a particular date, the requests for invoice generation should be consolidated.

The loan accounts for which the reminder or demand note should be sent is tracked based on the status of the account. The SDE 'Next Schedule Date' is set up to arrive at how many number of days in advance the payment notice should be generated. Based on the status of the loan account, the corresponding payment invoice format is set up.

The Auto Allocate Part Payment option can be used if you want to do a partial payment through auto allocation. For accounts which are marked for manual allocation of partial amount the payment can be done in bulk using the 'Consumer Lending – Bulk Payments' screen.

For more details on Bulk payments refer section 'Bulk Payments' in the 'Operations' chapter of Retail Lending module.

Settlement

The settlement accounts for processing lending transactions need to be specified here. Specify the Bridge GL/Account to be used for the settlement of the debit and credit legs of transactions that would be processed at your branch. You can select the appropriate accounts from the adjoining option lists.

Intraday Accrual

Check this box to indicate that intraday accrual is allowed.

Intraday Job Interval

Specify the intraday job interval number.

Num Parallel Jobs

Specify the number of parallel database jobs to be run as part of End of Day Batch.

Account Auto Generated

You can select this option for automatic generation of account numbers. The system generates the account numbers automatically when you create customer accounts through the 'Account Details' screen. If this option is not checked, you have to capture the account number yourself.

Accounting Mask Required and Account Mask

To maintain uniformity in the account numbers generated/captured across a branch, you can specify a format/mask for account numbers. If you specify that account numbers should conform to a specific format, you must specify the mask in the 'Account Mask' field.

Example

You may want the account numbers of your branch to be a combination of:

- Branch Code (3 Characters)
- Product (4 Characters)
- Currency (3 Character currency code)
- 5 digit running sequence number

The account mask in this case would be: @ (BRN)@(PROD)@(CCY)@(SEQ:5)

An example of an account number conforming to the above mask would be DOC3ROLUSD60021.

If you opt for auto generation of account numbers but do not specify a mask, the generated number will, by default, conform to the following format:

- 3 character Branch Code
- 4 character Product Code
- Date in Julian format (YYDDD)
- 4 digit running sequence number

An example of an account conforming to the above format is 'DOCVSIM040960021' where:

- 'DOC' is the Branch Code
- 'VSIM' is the Product Code

- '04096' is the date equivalent to 5th April 2004 (04 – Year and 096 is the number of days that have elapsed in the year).
- '0021' is the running sequence number.

Also, if you maintain an account mask but do not opt to auto generate the account numbers, then, during account capture you have to conform to the account mask maintained for the branch. If the account is not as per the mask, the following error message is displayed:

Account number entered is not conforming to the account mask.

User Reference number in Msgs

Check this box to indicate that the User Reference Number provided in the account screen has to be used in Tag 20 of MT103 and Tag 21 of MT202. If the box is unchecked, the loan account number will be used instead of the User Ref no.

Auto Gen User ref

Check this box to indicate that system should auto generate user ref no during account creation.

3.2.1 Capturing User Defined Field Details

You can associate values to all the User Defined fields created and attached to the 'MF – Branch Parameters' screen. You can view a list of User Defined fields associated with it by clicking the 'Fields' button. The screen appears as shown below:

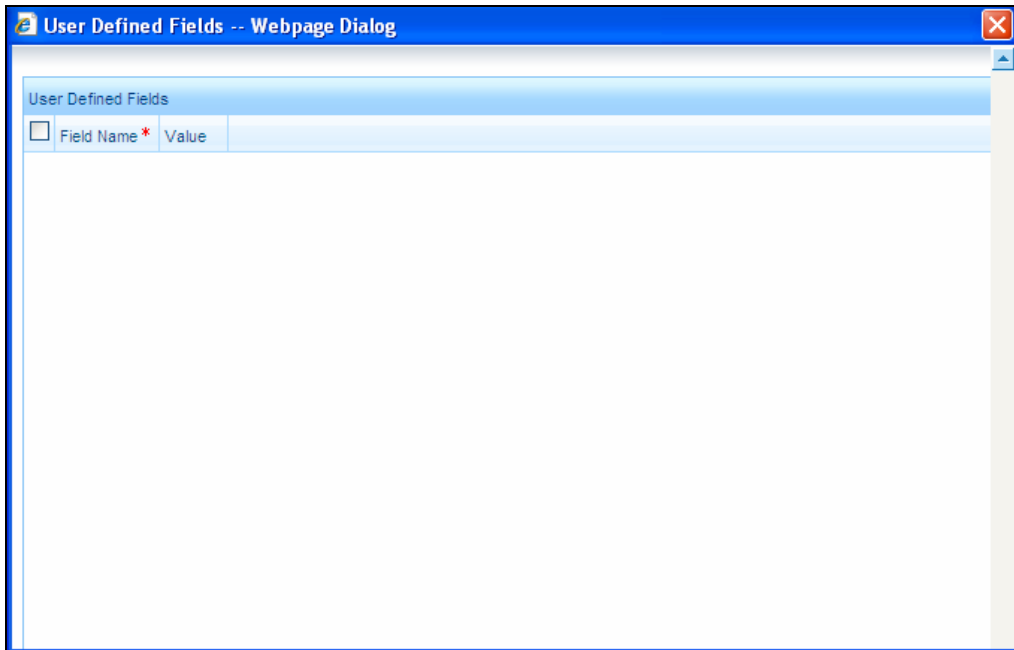

For more details on how to create user Defined fields, refer chapter 'Creating custom fields in Oracle FLEXCUBE' in the User Defined Fields User Manual under Modularity.

3.3 Maintaining Office Types

You can maintain different office types of a bank using the 'Office Type Maintenance' screen. You can invoke this screen by typing 'MFDOFTYP' in the field at the top right corner of the Application tool bar and clicking on the adjoining arrow button.

Here you can capture the following details:

Office Type

Specify the office type of the bank. Example: Head Office.

Office Description

Provide a brief description of the office type.

Level

Select the level of the office type from the adjoining drop-down list.

3.3.1 Viewing Office Type Summary

You can view a summary of all office types created using the 'Office Types Summary' screen. You can invoke this screen by typing 'MFSOFTYP' in the field at the top right corner of the Application tool bar and clicking the adjoining arrow button.

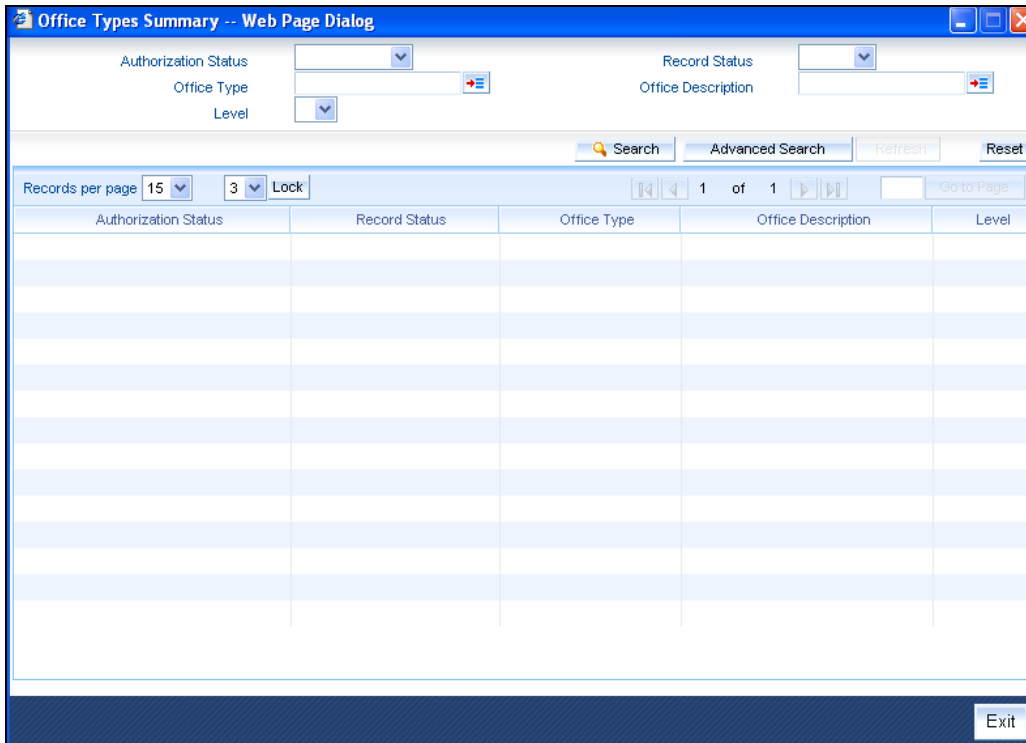

You can query on records based on any or all of the following criteria:

- Authorization Status
- Office Type
- Level
- Record Status
- Office Description

Click 'Search' button. The system identifies all records satisfying the specified criteria and displays the following details for each one of them:

- Authorization Status
- Record Status
- Office Type
- Office Description
- Level

3.4 Capturing Center Details

You can capture the details of the center using the 'Microfinance Centre Definition' screen. You can invoke this screen by typing 'MFDCENTR' in the field at the top right corner of the Application tool bar and clicking on the adjoining arrow button.

Here you need to specify the following details.

Center Code

The Center Code is automatically generated by the system.

User Defined Center Code

Specify a unique user defined center code.

Center Name

Specify the center name.

Center CIF ID

Specify the center CIF ID which is used for creation of accounts.

Account Officer

Specify the account officer who is responsible for managing center. The adjoining option list displays all valid account officers maintained in the system. You can choose the appropriate one.

Center Branch

Specify the code used to identify the center branch. The adjoining option list displays all valid center branches maintained in the system. You can choose the appropriate one.

Source Code

Specify the source code, which is used to transfer data from one system to another.

Source Reference

Specify the source reference which is used to link the old and new systems.

MF Joining Date

Specify the center creation date by using the adjoining calendar.

3.4.1 Defining Center Details

You can capture the following center details in this tab.

Center Formed By

Specify the account officer, who formed the center. The adjoining option list displays all valid account officers maintained in the system. You can choose the appropriate one.

Demographic Code

Specify the demographic code. The adjoining option list displays all valid demographic codes maintained in the system. You can choose the appropriate one.

Detail

Specify a brief description associated with the demographic code. You can specify the values, if it is not maintained in 'Demographics Maintenance' screen. You can also select the values from LOV, if the values for Demographic Code are maintained in 'Demographics Maintenance' screen.

You can create only savings accounts for the center.

3.4.2 Defining Center Office Bearers Details

You can assign clients to center titles.

Here you need to specify the following details.

Position

Specify the position assigned to client for a center. The adjoining option list displays all valid positions maintained in the system. You can choose the appropriate one.

Position Name

The system displays the name of the position.

Customer No

Specify the Customer ID. The adjoining option list displays all valid customer IDs maintained in the system. You can choose the appropriate one.

Customer Name

The system displays the name of the customer.

3.4.3 Defining Comments Detail

You can define unique comments for a center.

Here you need to specify the following details.

Comment Date

Specify the comment date by using the adjoining calendar.

Comments

Specify the comments against a specific group.

3.4.4 Viewing the Center Change History

Click 'Center Change History' button in the 'Microfinance Center Definition' screen to invoke the 'Center Change History' screen.

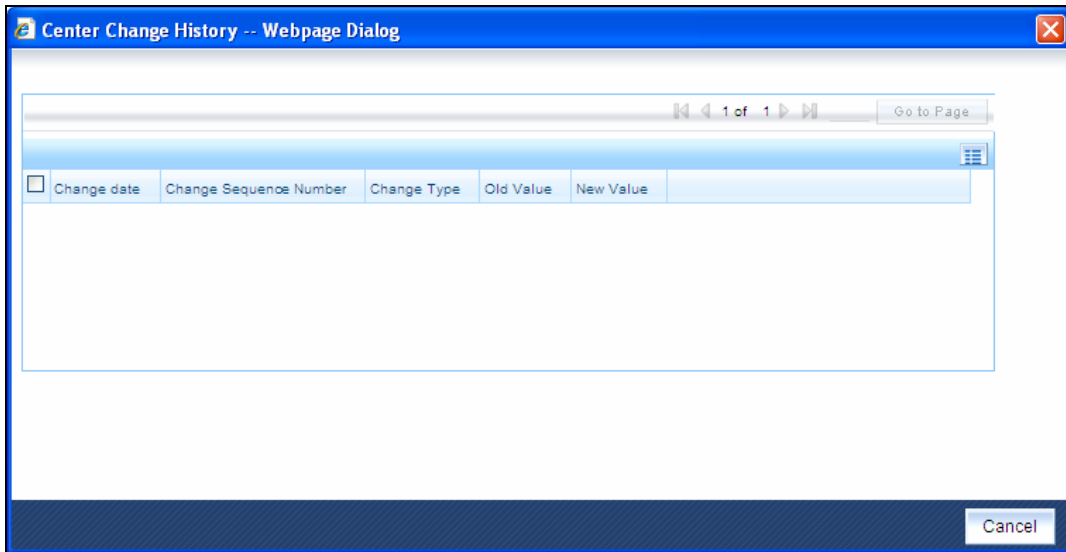

Here you can view the following details.

Change Date

The system displays the modification date of the center.

Change Sequence Number

The system displays the modification sequence number of the center.

Change Type

The system displays the changes made to the center.

Old Value

The system displays the value before modification.

New Value

The system displays the new modified value.

3.4.5 Viewing Meeting Details

Click 'Meeting Details' button in the 'Microfinance Center Definition' screen to invoke the 'Meeting Details' screen.

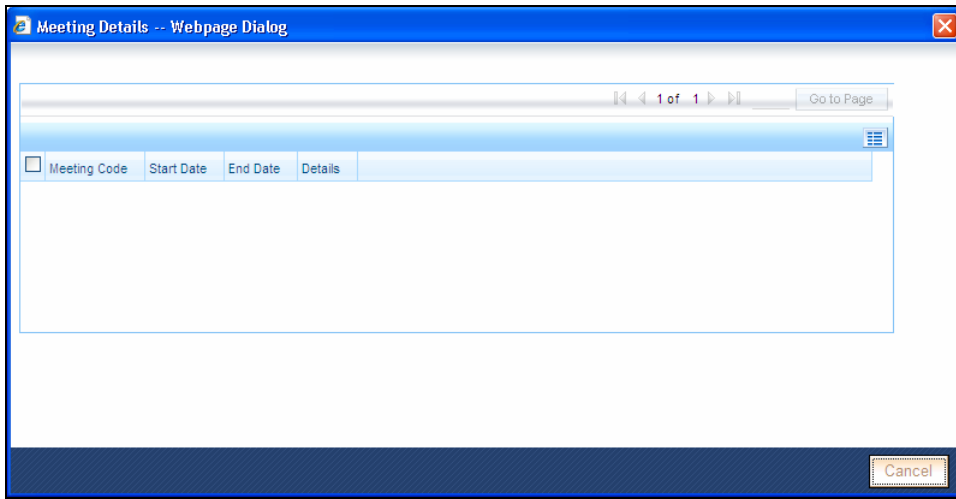

Here you can view the following details.

Meeting Code

The system displays a unique meeting code.

Start Date

The system displays the start date of the meeting.

End Date

The system displays the end date of the meeting.

Details

Click 'Details' button to view meeting details for center. The following 'Meeting Schedule Definition' screen is invoked.

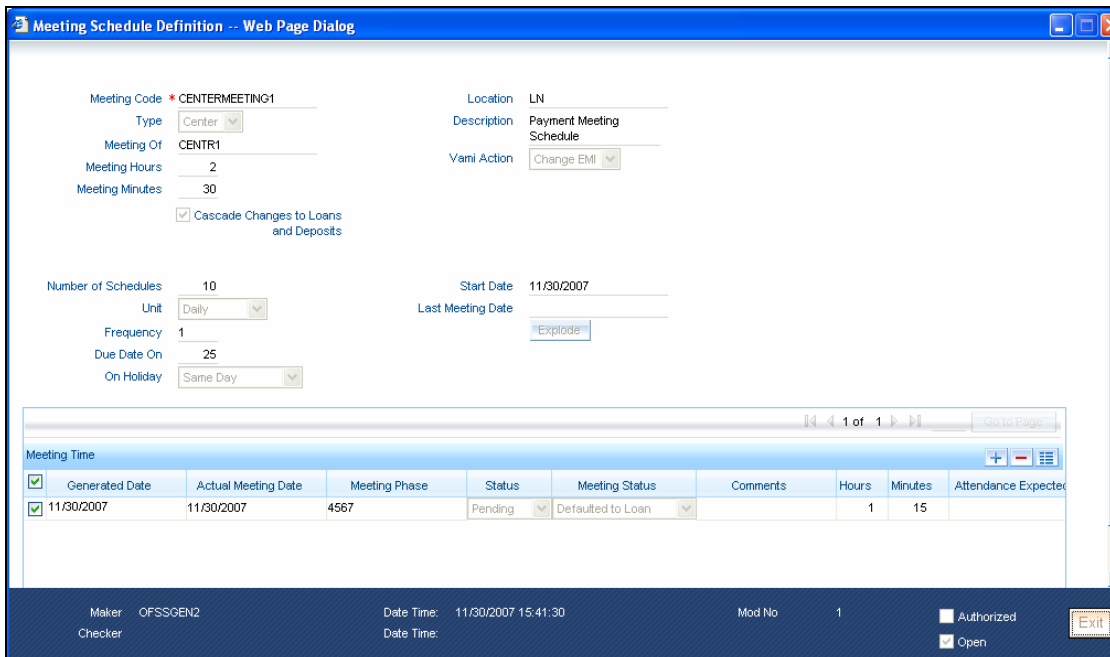

3.4.6 Viewing Group

Click 'Groups' button in the 'Microfinance Center Definition' screen to invoke the 'Groups' screen. In this screen, you can view current and old groups attached to the center.

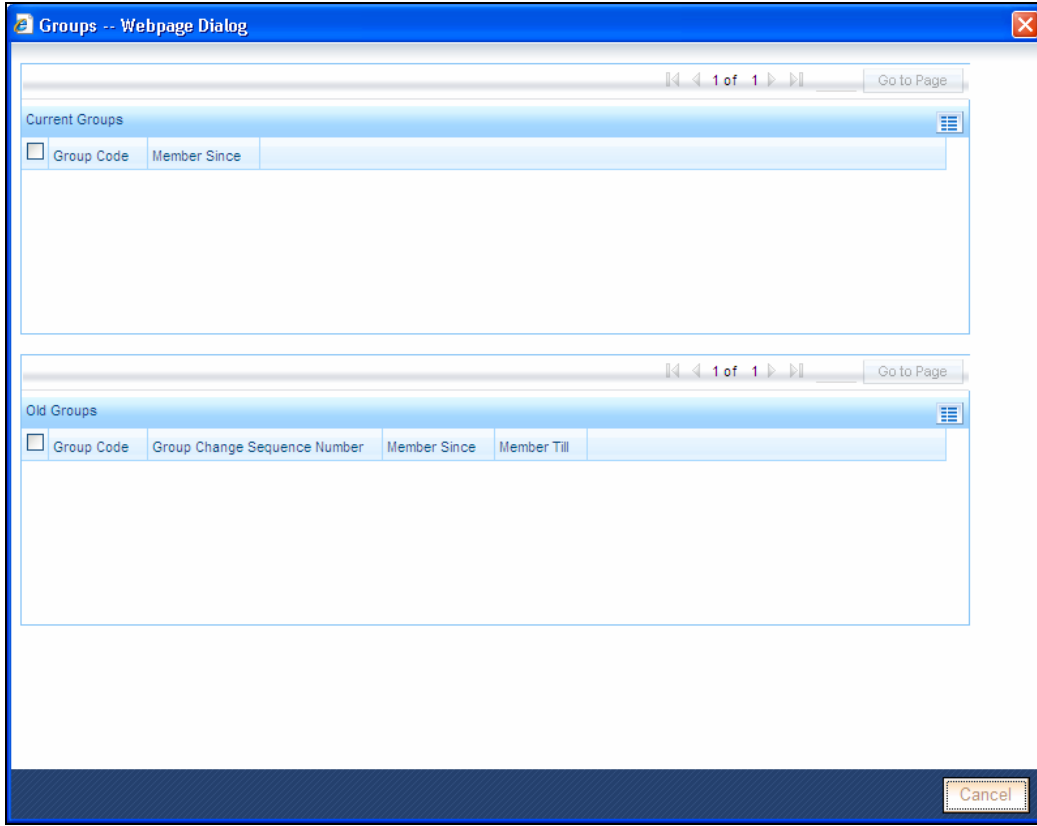

Here you can view the following details.

Current Groups

Group ID

The system displays the group ID associated with this center.

Member Since

The system displays the date, when the center was associated with this group.

Old Groups

Group ID

The system displays the group ID associated with this center.

Group Change Sequence Number

The system displays the group change sequence number.

Member Since

The system displays the date, when the group was associated with this center.

Member Till

The system displays the date, when the group was removed from the center.

3.4.7 Viewing Center Definition Summary

You can view a summary of all center definition using the 'Center Definition Summary' screen. You can invoke this screen by typing 'MFSCENTR' in the field at the top right corner of the Application tool bar and clicking the adjoining arrow button.

You can query on records based on any or all of the following criteria:

- Authorization Status
- Center Code
- Account Officer
- Record Status
- Center CIF ID

Click 'Search' button. The system identifies all records satisfying the specified criteria and displays the following details for each one of them:

- Authorization Status
- Record Status
- Center Code
- Center CIF ID
- Account Officer

- Center Name
- MFI Joining Date
- Source Code
- Source Reference
- Center Formed By

3.5 Maintaining Group Types

You can maintain group types using the 'Group Type Maintenance' screen. You can invoke this screen by typing 'MFDGRTYP' in the field at the top right corner of the Application tool bar and clicking on the adjoining arrow button.

Here you can capture the following details:

Group Type

Specify the group type being maintained in the system.

Group Description

Provide a brief description of the group.

Maximum Members Allowed

Specify the maximum number of members allowed in this group.

Minimum Members Required

Specify the minimum number of members required to form the group.

Group Category

Indicate the category of the group that your are maintaining. You can select one of the following options:

- Urban
- Rural

Gender Type

Indicate who can be group members with respect to gender. You can select one of the following options:

- Men
- Women
- Mixed

3.5.1 Viewing Group Type Summary

You can view a summary of all group types using the 'Group Type Summary' screen. You can invoke this screen by typing 'MFSGRTYP' in the field at the top right corner of the Application tool bar and clicking the adjoining arrow button.

- Search fields: "Authorization Status", "Record Status", "Group Type", and "Group Category".
- Buttons: "Search", "Advanced Search", "Refresh", and "Reset".
- Table controls: "Records per page" (set to 15), "3" (rows per page), "Lock", and "Go to Page".
- Table headers: "Authorization Status", "Record Status", "Group Type", "Group Category", "Group Type", "Maximum Members Allowed", and "Minimum Members Required".
- Table content: The table is currently empty.
- Bottom right button: "Exit".

You can query on records based on any or all of the following criteria:

- Authorization Status
- Group Type
- Group Type
- Record Status
- Group Category

Click 'Search' button. The system identifies all records satisfying the specified criteria and displays the following details for each one of them:

- Authorization Status
- Record Status
- Group Type
- Group Category

- Group Type
- Maximum Members Allowed
- Minimum Members Required

3.6 Capturing Group Details

You can capture the details of the group using the 'Microfinance Group Definition' screen. You can invoke this screen by typing 'MFDGROUP' in the field at the top right corner of the Application tool bar and clicking on the adjoining arrow button.

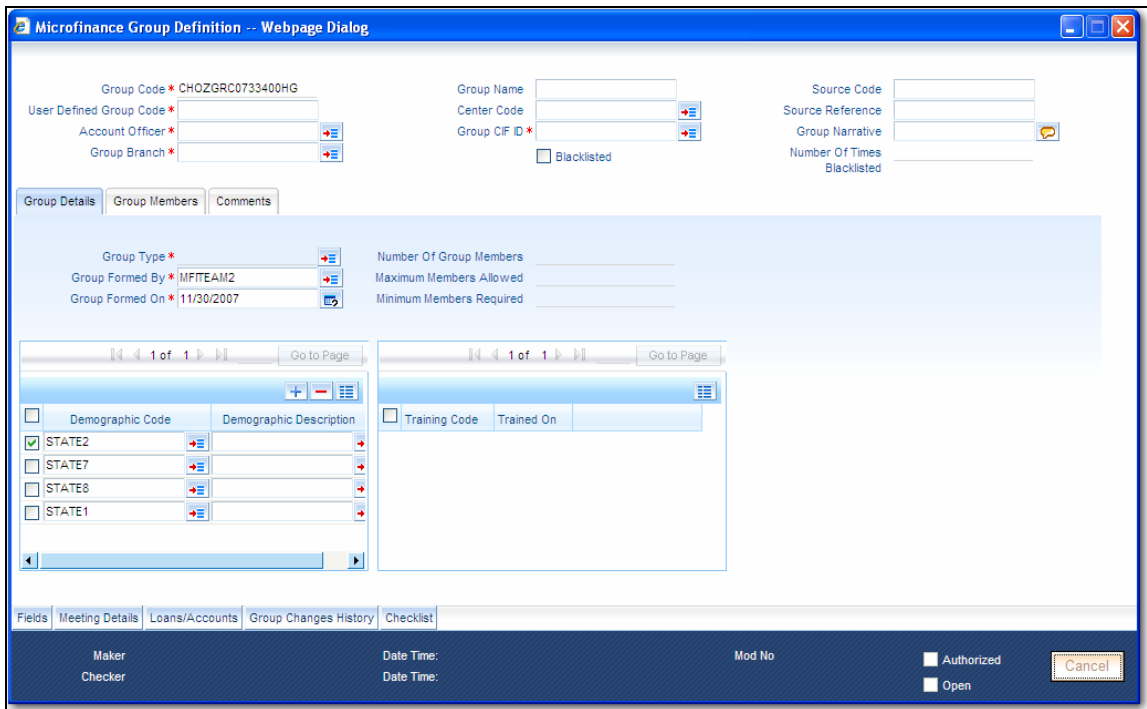

Here you need to specify the following details.

Group Code

The group code is automatically generated by the system.

User Defined Group Code

Specify a unique user defined group code.

Account Officer

Specify the account officer who is responsible for managing group. The adjoining option list displays all valid account officers maintained in the system. You can choose the appropriate one.

Group Branch

Specify the code used to identify the group branch. The adjoining option list displays all valid group branches maintained in the system. You can choose the appropriate one.

Group Name

Specify the name of the group.

Center Code

Specify the center code. The adjoining option list displays all valid center codes maintained in the system. You can choose the appropriate one.

Group CIF ID

Specify the group CIF ID, which is used to identify the group as an individual and also to apply loans at group level.

Blacklisted

Check this box to indicate that the group is blacklisted.

Source Code

Specify the source code, which is used to transfer data from one system to another.

Source Reference

Specify the source reference which is used to link the old and new systems.

Group Narrative

Specify the remarks of the group.

No of Times Blacklisted

The system displays the number of times the group was blacklisted.

3.6.1 Defining Group Details

The following details need to be maintained for a Group.

Group Type

Specify the group type. The adjoining option list displays all valid group types maintained in the system. You can choose the appropriate one.

Group Formed By

Specify the account officer, who formed the group. The adjoining option list displays all valid account officers maintained in the system. You can choose the appropriate one.

Group Formed On

Specify the date on which the group was formed by using the adjoining calendar.

Number of Group Members

The system displays the number of group members.

Maximum Members Allowed

The system displays the maximum number of members allowed for a group.

Minimum Members Required

The system displays the minimum number of members required for a group.

Demographic Code

Specify the demographic code. The adjoining option list displays all valid demographic codes maintained in the system. You can choose the appropriate one.

Description

Specify a brief description associated with the demographic code. You can specify the values, if it is not maintained in 'Demographics Maintenance' screen. You can also select the values from LOV, if the values for Demographic Code are maintained in 'Demographics Maintenance' screen.

Training

The system displays the training code conducted for a group.

Trained On

The system displays the date on which the training was conducted.

3.6.2 Defining Group Members Details

You can assign group members to one or more positions.

Microfinance Group Definition -- Webpage Dialog

Group Code * CHOZGRC0733400HG
User Defined Group Code *
Account Officer *
Group Branch *

Group Name
Center Code
Group CIF ID *
 Blacklisted

Source Code
Source Reference
Group Narrative
Number Of Times Blacklisted

Group Details | Group Members | Comments

Current Members

<input checked="" type="checkbox"/>	Customer No *	Member Since *	Position *	Number Of Loans	Total Loan Amount in LCY	Total Due Amount in LCY	Curre
<input checked="" type="checkbox"/>		11/30/2007					

Old Members

<input type="checkbox"/>	Customer No	Member Change Sequence Number	Member Since	Member Till	Reason For Removal
--------------------------	-------------	-------------------------------	--------------	-------------	--------------------

Fields | Meeting Details | Loans/Accounts | Group Changes History | Checklist

Maker
Checker

Date Time:
Date Time:

Mod No

Authorized
 Open

Cancel

Here you need to specify the following details.

Current Members

Customer ID

Specify the customer ID. The adjoining option list displays all valid customer IDs maintained in the system. You can choose the appropriate one.

Member Since

Specify the date when the member was created by using the adjoining calendar.

Position

Specify the position assigned for a group member. The adjoining option list displays all valid positions maintained in the system. You can choose the appropriate one.

Number of Loans

The system displays the number of total active loans available by a group member.

Total Loan Amount in LCY

The system displays the total active loan amount in local currency.

Total Due Amount in LCY

The system displays the total due loan amount in local currency.

Local Currency

The system displays the local currency.

Total Savings Balance in LCY

The system displays the total savings balance in local currency.

Total Deposit Balance in LCY

The system displays the total deposit balance in local currency.

Reason for Removal

Specify the reason for removal of members from the group.

Mark for Removal

Check this box to remove member from the group.

Old Members**Member Change Sequence Number**

The system displays the sequence number of the member.

Client ID

The system displays the client ID.

Member Since

The system displays the date on which the member was created.

Member Till

The system displays the date on which the member was removed.

Reason for Removal

The system displays the reason for removal of members from the group.

3.6.3 Defining Comments Details

You can specify unique comments defined for a group.

Here you need to specify the following details.

Comment Date

Specify the comment date by using the adjoining calendar.

Comments

Specify the comments against a specific group.

3.6.4 Viewing Meeting Details

Click 'Meeting Details' button in the 'Microfinance Group Definition' screen to invoke the 'Meeting Details' screen.

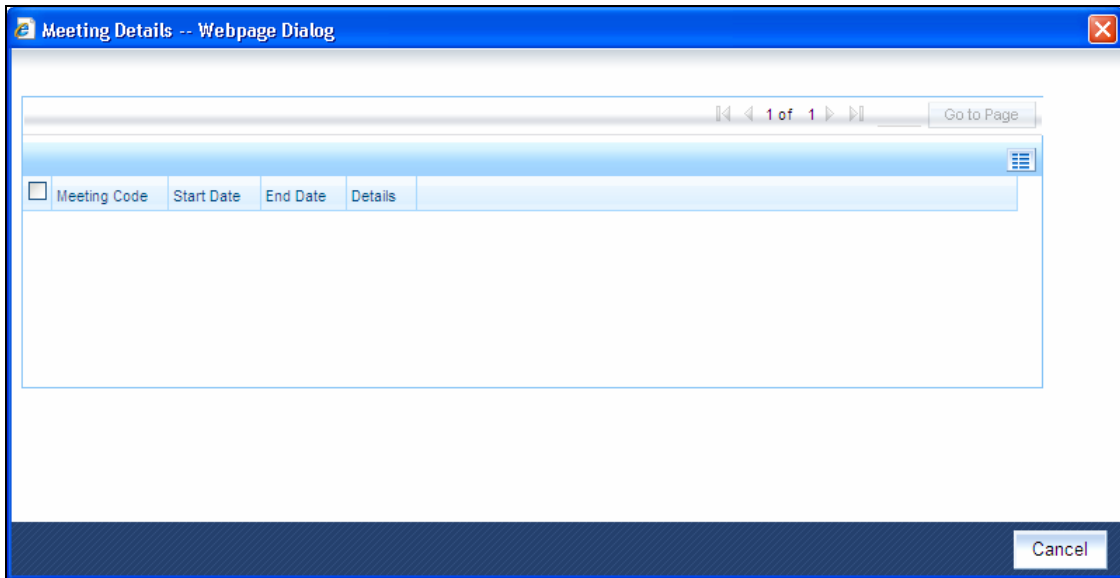

Here you can view the following details.

Meeting Code

The system displays a unique meeting code.

Start Date

The system displays the start date of the meeting.

End Date

The system displays the end date of the meeting.

Details

Click 'Details' button to view meeting details for group. The 'Meeting Schedule Definition' screen is invoked.

3.6.5 Viewing Loans/Accounts

Click 'Loans/Accounts' button in the 'Microfinance Group Definition' screen to invoke the 'Loans/Accounts' screen. In this screen, you can view all the loans and accounts received by a group.

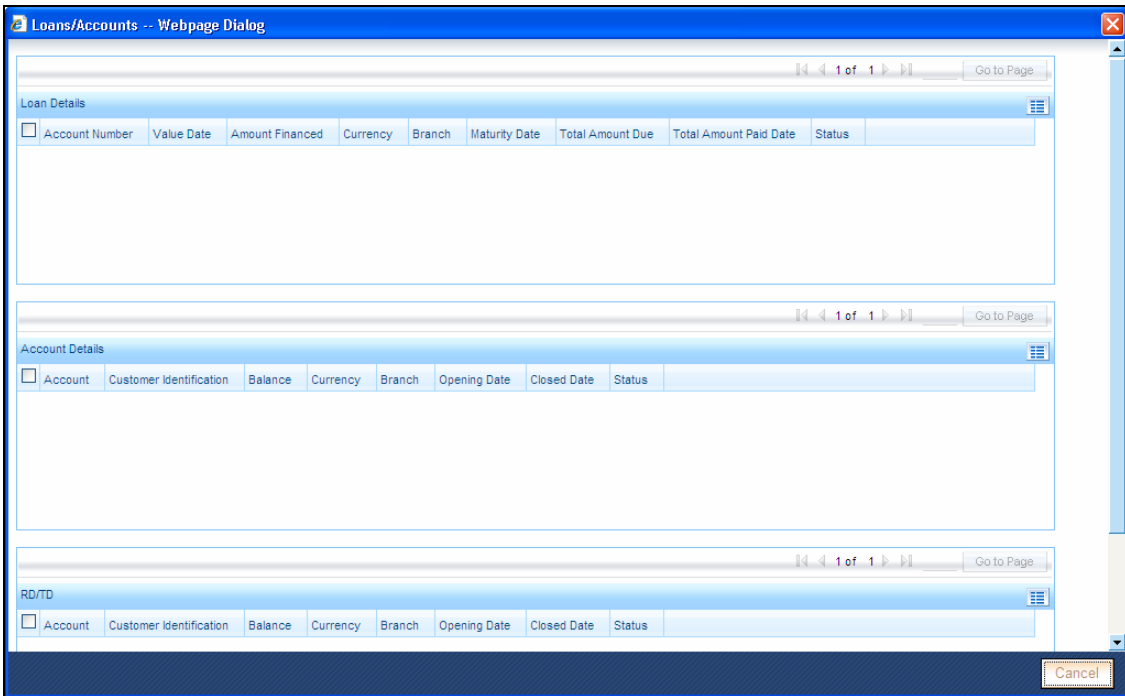

Here you can view the following details.

Loan Details

Loan Number

The system displays the loan reference number of the group.

Value Date

The system displays the date on which the loan was received.

Amount

The system displays the loan amount.

Currency

The system displays the loan amount currency.

Maturity

The system displays the date on which the loan matures.

Total Amount Due

The system displays the due loan amount.

Total Amount Paid Date

The system displays the date on which the total amount is paid.

Status

The system displays the status of the loan.

Account Details

Account

The system displays the account number of the group.

CIF ID

The system displays the CIF ID.

Balance

The system displays the account balance.

Currency

The system displays the account currency.

Opening Date

The system displays the date on which the account was opened.

Closed Date

The system displays the date on which the account was closed.

Status

The system displays the status of the account.

RD/TD

Account

The system displays the account number.

CIF ID

The system displays the CIF ID.

Balance

The system displays the account balance.

Currency

The system displays the account currency.

Opening Date

The system displays the date on which the account was opened.

Closed Date

The system displays the date on which the account was closed.

Status

The system displays the status of the account.

3.6.6 Viewing the Group Changes History

Click 'Group Changes History' button in the 'Microfinance Group Definition' screen to invoke the 'Group Changes History' screen.

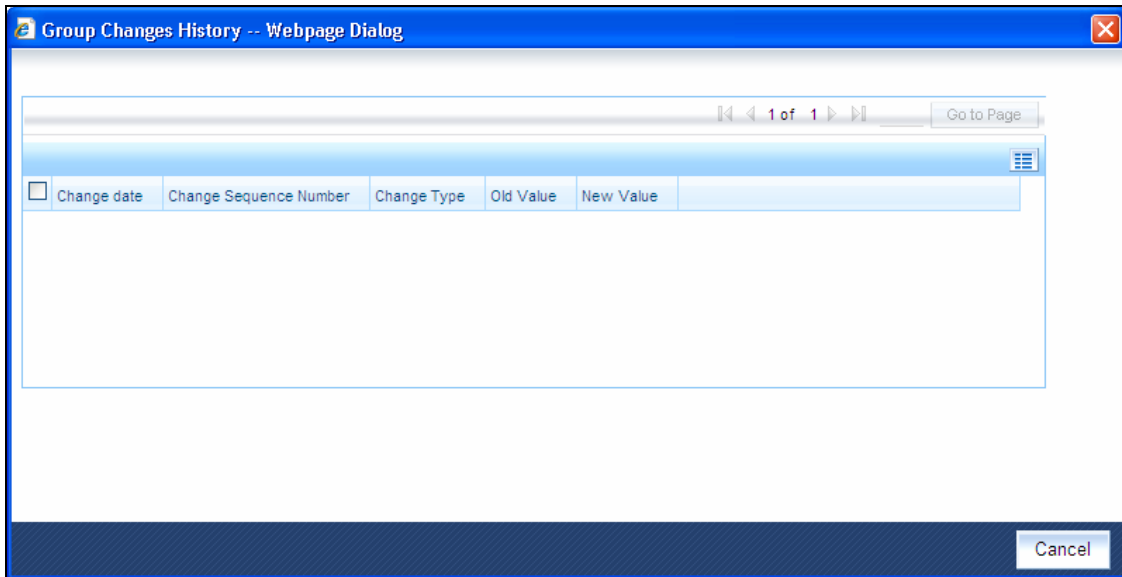

Here you can view the following details.

Change Date

The system displays the modification date of the group.

Change Sequence Number

The system displays the modification sequence number of the group.

Change Type

The system displays the changes made to the group.

Old Value

The system displays the value before modification.

New Value

The system displays the new modified value.

3.6.7 Viewing Group Definition Summary

You can view a summary of all group definition using the 'Group Definition Summary' screen. You can invoke this screen by typing 'MFSGROUP' in the field at the top right corner of the Application tool bar and clicking the adjoining arrow button.

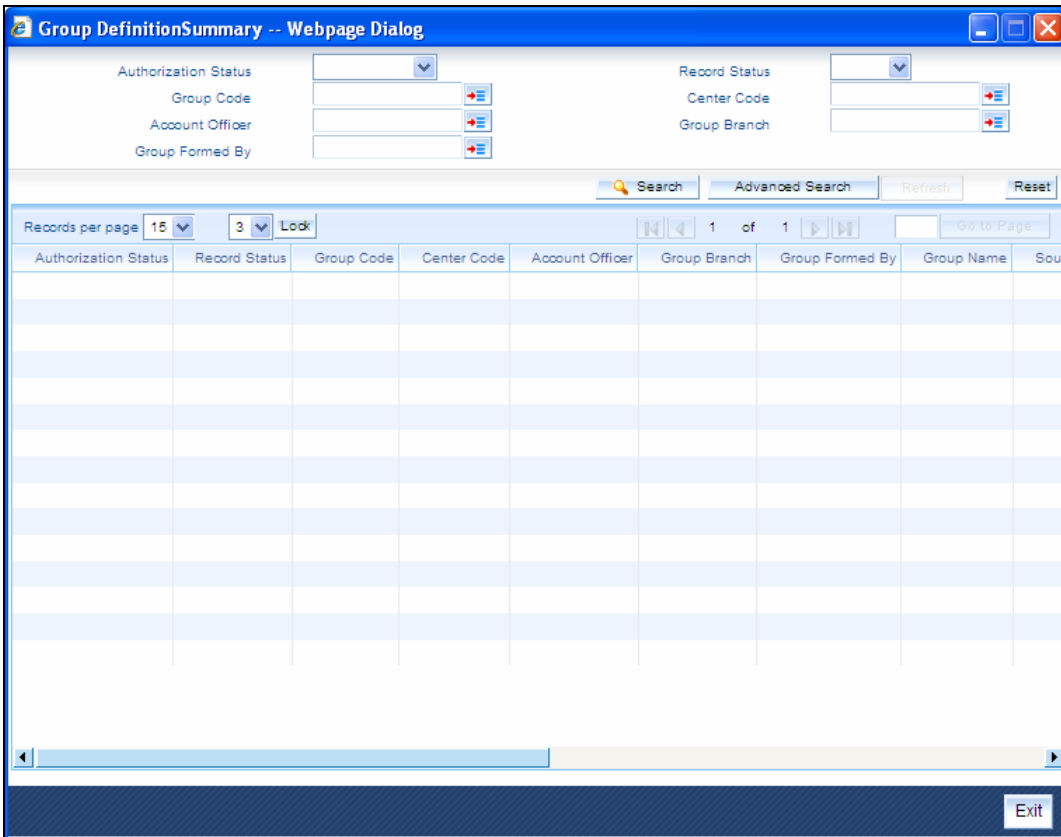

You can query on records based on any or all of the following criteria:

- Authorization Status
- Group Code
- Account Officer
- Group Formed By
- Record Status
- Center Code
- Group Branch

Click 'Search' button. The system identifies all records satisfying the specified criteria and displays the following details for each one of them:

- Authorization Status
- Record Status
- Group Code
- Center Code
- Account Officer
- Group Branch
- Group Formed By
- Group Name
- Source Code
- Source Reference

- Group CIF ID
- Number of Group Members
- Blacklisted
- Group Type
- Group Formed On
- Group Narrative

3.7 **Maintaining Groups and Center Positions**

You can maintain groups and center positions using the 'Group and Center Position Maintenance' screen. You can invoke this screen by typing 'MFDGCPOS' in the field at the top right corner of the Application tool bar and clicking on the adjoining arrow button.

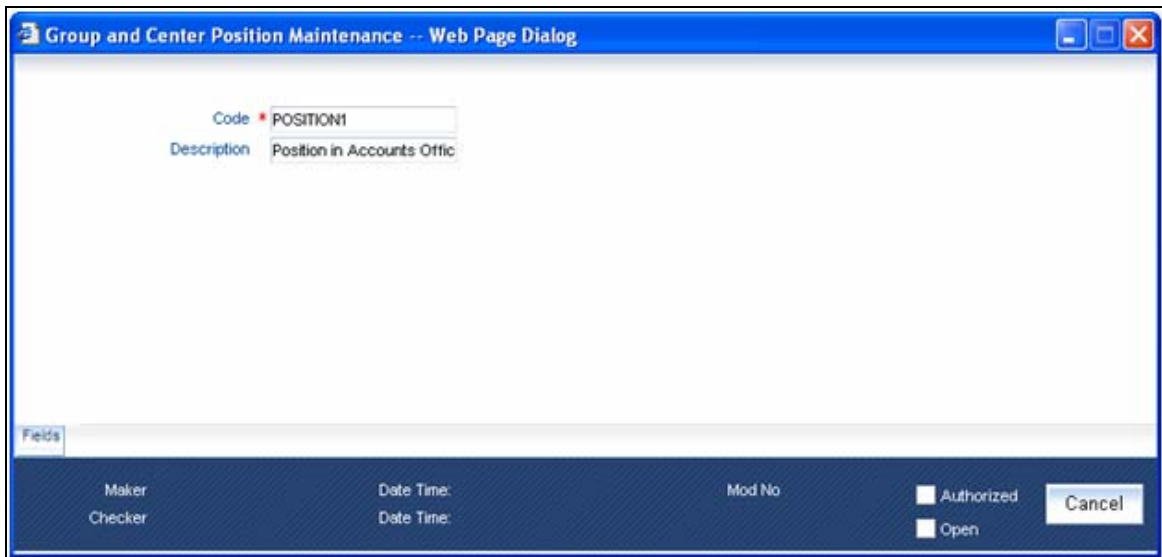

Here you can capture the following details:

Code

Specify a code for the group/center position being maintained. Example: President, Treasurer, etc.

Description

Provide a brief description of the group/center position.

3.7.1 **Viewing Group and Center Position Summary**

You can view a summary of all group and center positions using the 'Position Summary' screen. You can invoke this screen by typing 'MFSGCPOS' in the field at the top right corner of the Application tool bar and clicking the adjoining arrow button.

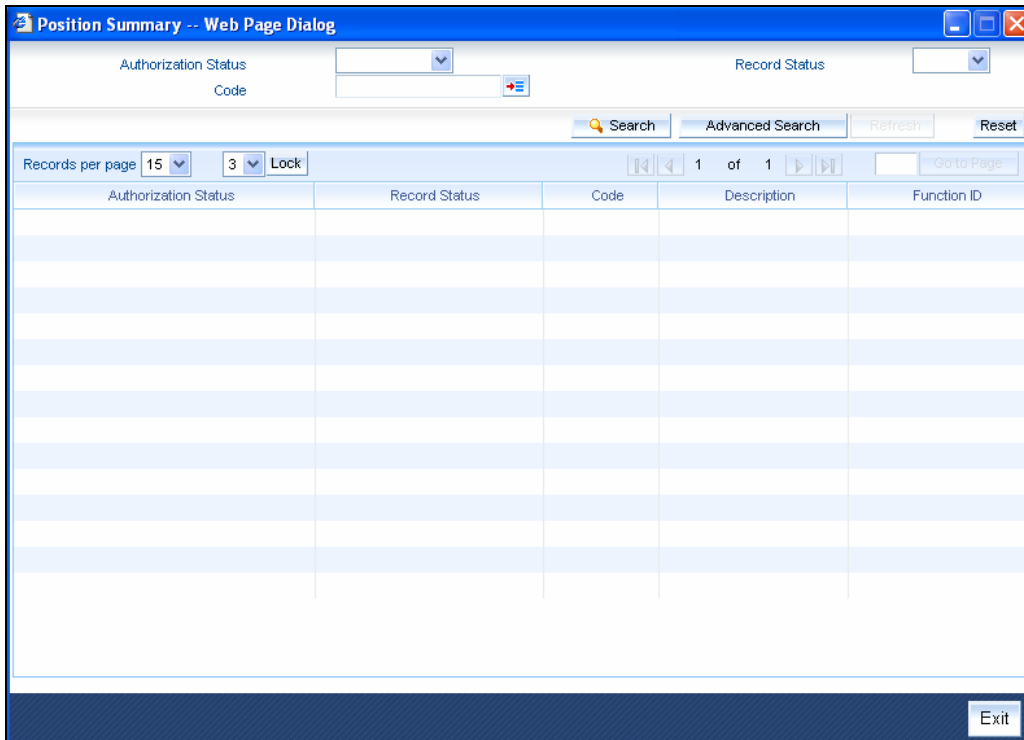

You can query on records based on any or all of the following criteria:

- Authorization Status
- Code
- Record Status

Click 'Search' button. The system identifies all records satisfying the specified criteria and displays the following details for each one of them:

- Authorization Status
- Record Status
- Code
- Description
- Function ID

3.8 **Defining Meeting Phase**

You can define the meeting phase which can be linked to a meeting schedule to determine the purpose of the meeting like presentation meeting, information meeting, detailed discussion, understanding the business, loan disbursement and repayment meeting. You can invoke the 'Meeting Phase Definition' screen by typing 'MFDMPDF' in the field at the top right corner of the Application tool bar and clicking on the adjoining arrow button.

Meeting Phase Definition -- Webpage Dialog

Code *

Description

Maker
Checker

Date Time:
Date Time:

Mod No

Authorized
 Open

Cancel

Here you need to specify the following details.

Meeting Phase Code

Specify the code used to identify the meeting phase.

Description

Specify a brief description associated with the meeting phase code.

3.8.1 Defining Meeting Schedule

You can invoke the 'Meeting Schedule Definition' screen by typing 'MFDMTSCH' in the field at the top right corner of the Application tool bar and clicking on the adjoining arrow button.

Here you need to specify the following details.

Meeting Code

The system generates the meeting code automatically when you create a new record with process code 'MTSH'.

Type

Select the type of meeting from the adjoining drop-down list. The options available are:

- Center
- Group
- Client

Meeting of

Specify the meeting schedule based on the type selected viz Group, Center and Client from the option list.

Cascade Changes to Loans and Deposit

Check this box to cascade meeting schedule to loans and deposits.

During End of Day (EOD), VAMI is triggered automatically only if Cascade Change to loans and deposits is enabled at 'Meeting Schedule Definition' screen and if Default from meeting schedule is enabled at product level.

Meeting Hours

Select the hours for the meeting for the adjoining drop-down list.

Meeting Minutes

Select the minutes for the meeting for the adjoining drop-down list.

Number of Schedules

Specify the number of meeting schedules.

Unit

Select the unit of the meeting from the adjoining drop-down list. The options available are:

- Daily
- Monthly
- Weekly
- Quarterly
- Half Yearly
- Yearly

Frequency

Specify the frequency of the meeting.

Due Date On

Specify the due date of the meeting. This option is enabled only if you maintain 'Monthly' in the 'Unit' field.

On Holiday

Select the day on which meeting can be scheduled from the adjoining drop-down list. The options available are:

- Same Day
- Next Working Day

Individual meeting schedule cannot be maintained for a client, which is a part of a group. The system will validate this before processing.

If the meeting schedule falls on a holiday, you can define whether to hold it on the same day or shift to the next working day. This applies to all holidays declared by the HO and other offices.

Location

Specify the location code of the meeting. The adjoining option list displays all valid location codes maintained in the system. You can choose the appropriate one.

Description

Specify a brief description associated with the location.

VAMI Action

Select the VAMI action on change in schedule from the adjoining drop-down list. The options available are:

- Change EMI

- Existing EMI

Start Date

Specify the date on which the meeting schedule should begin by using the adjoining calendar.

Last Meeting Date

The system displays the date based on the number of schedules and frequency selected.

Meeting Time

You can specify the meeting time details as follows:

Generated Date

The system displays the date based on the start date, number of schedules and frequency selected.

Actual Meeting Date

Specify the latest meeting schedule date which is in effect by using the adjoining calendar.

Meeting Status

Select the current status of the meeting from the adjoining drop-down list. The options available are:

- Pending
- Processed

Cascade Status

Select the cascade status from the adjoining drop-down list. The options available are:

- Processed
- Unprocessed

Meeting Phase

Specify the meeting phase. The adjoining option list displays all valid meeting phases maintained in the system. You can choose the appropriate one.

Comments

Specify the comments on the meeting.

Hours

Select the hour of the meeting from the adjoining drop-down list.

Minutes

Select the minutes of the meeting from the adjoining drop-down list.

Attendance Expected

Specify the expected attendance on meeting.

The system will default this value as Group Strength for the group. However, you may modify it at the group level.

Attendance

Specify the number of clients who attended the meeting.

3.9 Maintaining Demographics

You can maintain demographics using the 'Demographics Maintenance' screen. You can invoke this screen by typing 'MFDDEMOG' in the field at the top right corner of the Application tool bar and clicking on the adjoining arrow button.

- Input fields for "Demographic Code*" and "Demographic Description".
- A dropdown menu for "Applicable For" currently set to "Group".
- An input field for "Sequence" and a checkbox for "Allow Free Text".
- A table with a header row containing a checkbox and the text "Values".
- Navigation controls including "Go to Page" and page indicators showing "1 of 1".
- A bottom status bar with fields for "Maker", "Checker", "Date Time", "Mod No", "Authorized", "Open", and a "Cancel" button.

Here you can capture the following details:

Demographic Code

Specify a code for the demography being maintained in the system. Example: State.

Demographic Description

Provide a brief description of the demography.

Applicable For

You can apply the demographic codes to microfinance group, center or both. Choose the appropriate value from the list:

- G - Group
- C - Center
- B - Both

Sequence

Specify the order in which the Demographic Code needs to appear on screen.

Allow Free Text

Check this box to indicate that no validation of values entered under 'Values' needs to be performed while saving the record.

Values

Specify the possible values for the Demographics. These values will be displayed in screens where Demographic Code would be used.

3.9.1 Viewing Demographics Summary

You can view a summary of all demographics maintained in the system using the 'Group Type Summary' screen. You can invoke this screen by typing 'MFSDEMOG' in the field at the top right corner of the Application tool bar and clicking the adjoining arrow button.

Authorization Status	Record Status	Demographic Code	Applicable For	Allow Free Text	Sequence

You can query on records based on any or all of the following criteria:

- Authorization Status
- Demographic Code
- Record Status
- Applicable For

Click 'Search' button. The system identifies all records satisfying the specified criteria and displays the following details for each one of them:

- Authorization Status

- Record Status
- Demographic Code
- Applicable For
- Allow Free Text
- Sequence

3.10 Maintaining Training Types

You can maintain different training types using the 'Microfinance Training Type Maintenance' screen. You can invoke this screen by typing 'MFDTRNTY' in the field at the top right corner of the application tool bar and clicking on the adjoining arrow button.

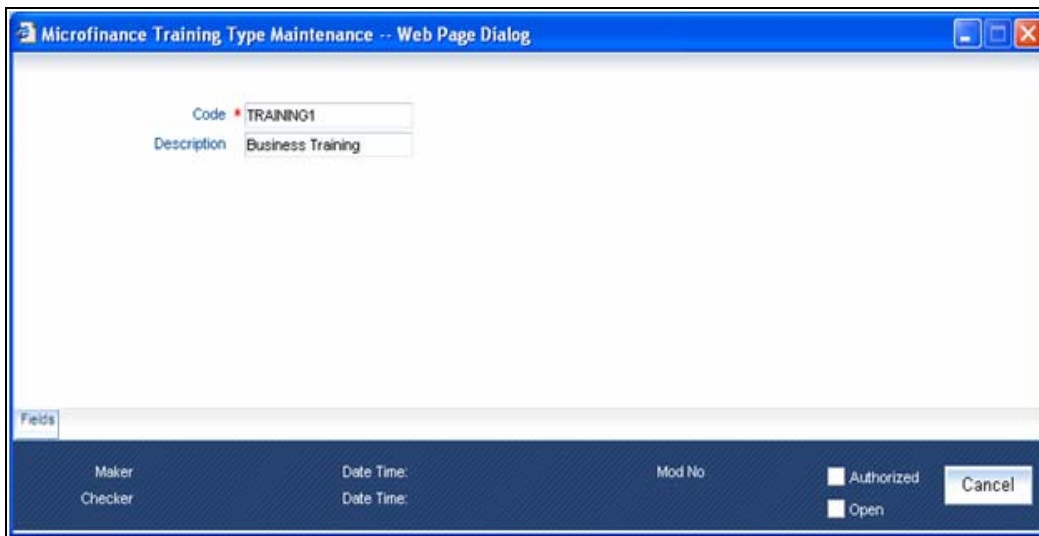

Here you can capture the following details:

Code

Specify a code for the training type being maintained.

Description

Provide a brief description of the training type.

3.10.1 Viewing Training Type Summary

You can view a summary of training types maintained in the system using the 'Training Type Summary' screen. You can invoke this screen by typing 'MFSTRNTY' in the field at the top right corner of the Application tool bar and clicking the adjoining arrow button.

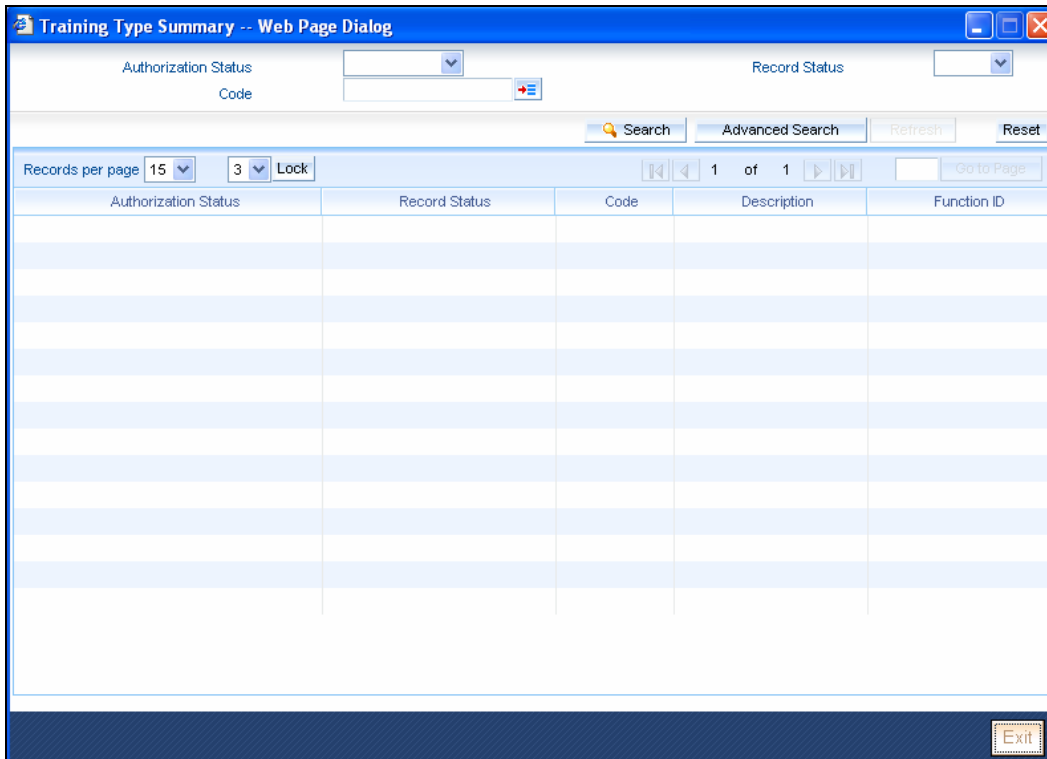

You can query on records based on any or all of the following criteria:

- Authorization Status
- Code
- Record Status

Click 'Search' button. The system identifies all records satisfying the specified criteria and displays the following details for each one of them:

- Authorization Status
- Record Status
- Code
- Description
- Function ID

3.11 Maintaining Poverty Status

You can maintain poverty status of customers using the 'Poverty Maintenance' screen. You can invoke this screen by typing 'MFDPVMNT' in the field at the top right corner of the application tool bar and clicking on the adjoining arrow button.

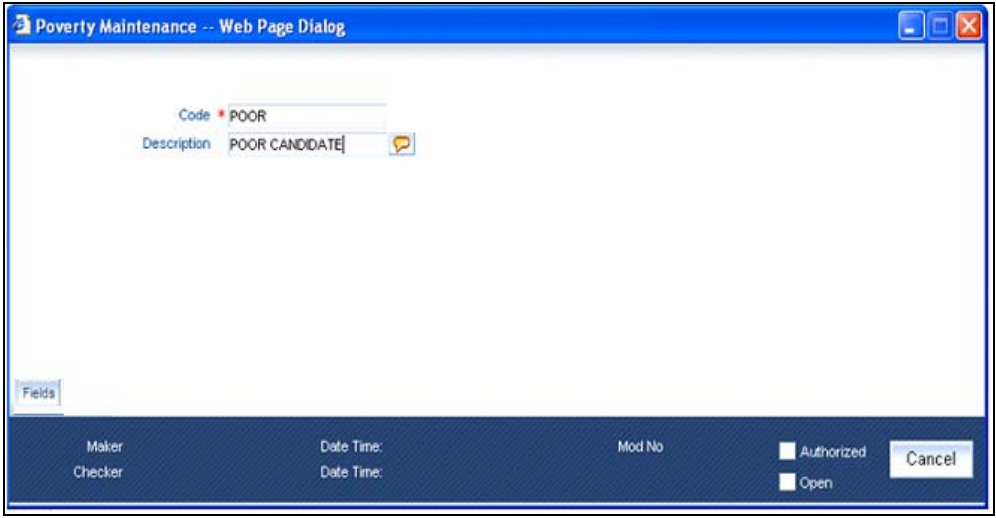

Here you can capture the following details:

Code

Specify a code for the poverty status being maintained.

Description

Provide a brief description of the poverty status.

3.11.1 Viewing Poverty Status Summary

You can view a summary of all the poverty status maintained in the system 'Poverty Status Summary' screen. You can invoke this screen by typing 'MFSPVMNT' in the field at the top right corner of the Application tool bar and clicking the adjoining arrow button.

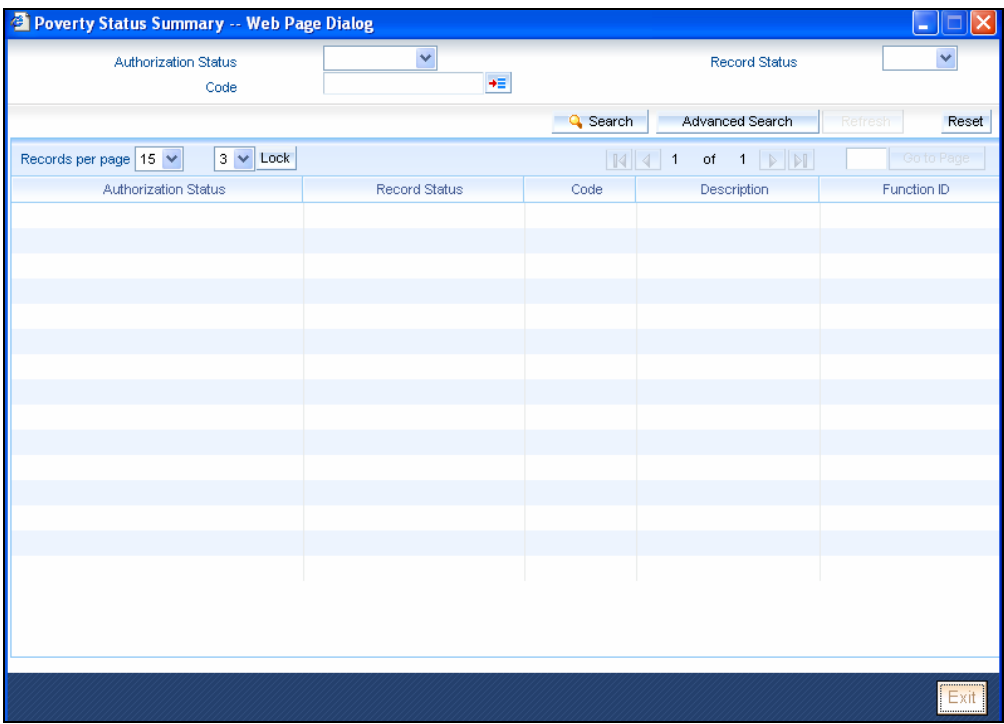

You can query on records based on any or all of the following criteria:

- Authorization Status
- Code
- Record Status

Click 'Search' button. The system identifies all records satisfying the specified criteria and displays the following details for each one of them:

- Authorization Status
- Record Status
- Code
- Description
- Function ID

3.12 Maintaining Business Activities

You can maintain various business activities such as farmer, trader, craftsman, etc., using the 'Business Activity Maintenance' screen. You can invoke this screen by typing 'MFDBAMNT' in the field at the top right corner of the application tool bar and clicking on the adjoining arrow button.

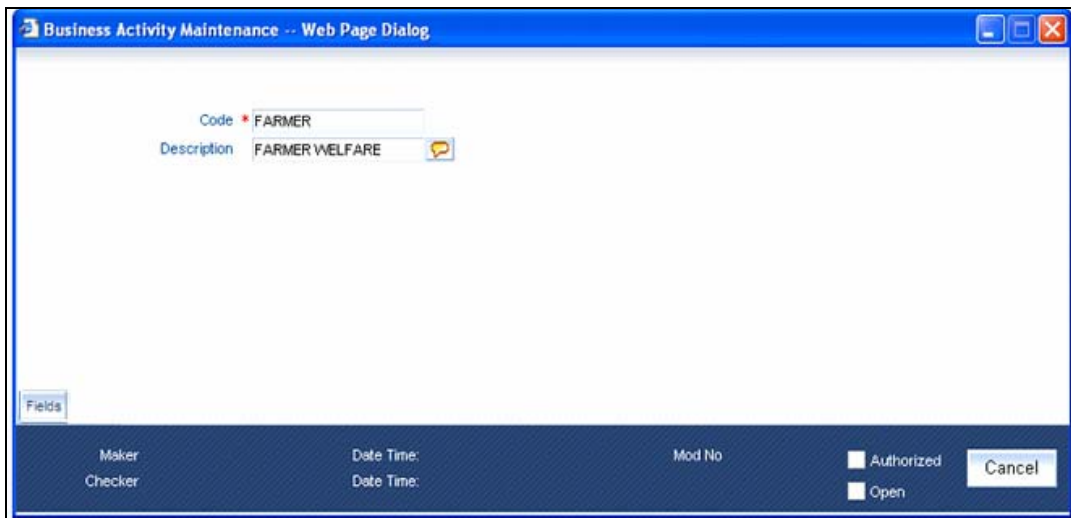

Here you can capture the following details:

Code

Specify a code for the business activity being maintained.

Description

Provide a brief description of the activity.

3.12.1 Viewing Business Activity Summary

You can view a summary of all business activity types maintained in the system using the 'Business Activity Summary' screen. You can invoke this screen by typing 'MFSBAMNT' in the field at the top right corner of the Application tool bar and clicking the adjoining arrow button.

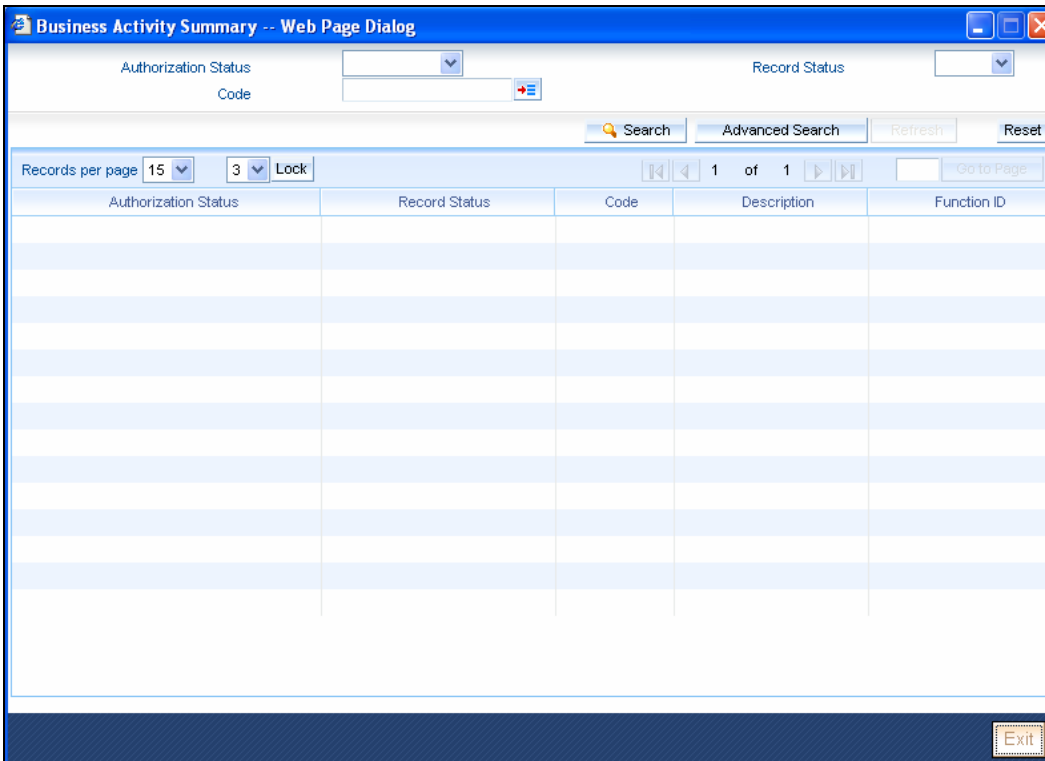

You can query on records based on any or all of the following criteria:

- Authorization Status
- Code
- Record Status

Click 'Search' button. The system identifies all records satisfying the specified criteria and displays the following details for each one of them:

- Authorization Status
- Record Status
- Code
- Description
- Function ID

3.13 Maintaining Checklists

You can maintain a microfinance checklist to be verified during customer creation using the 'Microfinance Checklist Maintenance' screen. You can invoke this screen by typing 'MFDACLMT' in the field at the top right corner of the application tool bar and clicking on the adjoining arrow button.

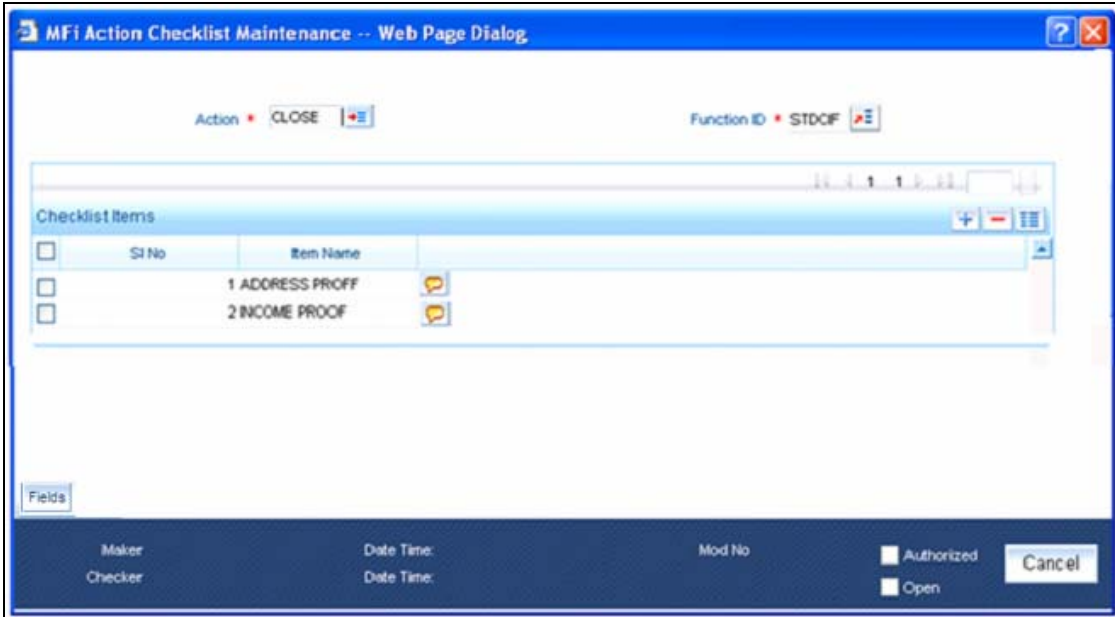

Here you can capture the following details:

Action

Specify a code for the activity for which a check list is being maintained in the system. Example: Pending Approval, Approval, etc.

Function ID

Specify a valid Function ID to which the checklist is applicable. The adjoining option list displays all valid Function IDs maintained in the system. You can select the appropriate one.

Checklist Items

Here you can define the checklist items.

SI No

The system displays the serial number of the checklist items.

Item Name

Specify the checklist item name. Example: Proof of identity, address proof, etc.

3.14 Maintaining Literacy Levels

You can maintain different literacy levels such as illiterate, matriculation, graduation, etc., using the 'Literacy Maintenance' screen. You can invoke this screen by typing 'MFDLTMNT' in the field at the top right corner of the application tool bar and clicking on the adjoining arrow button.

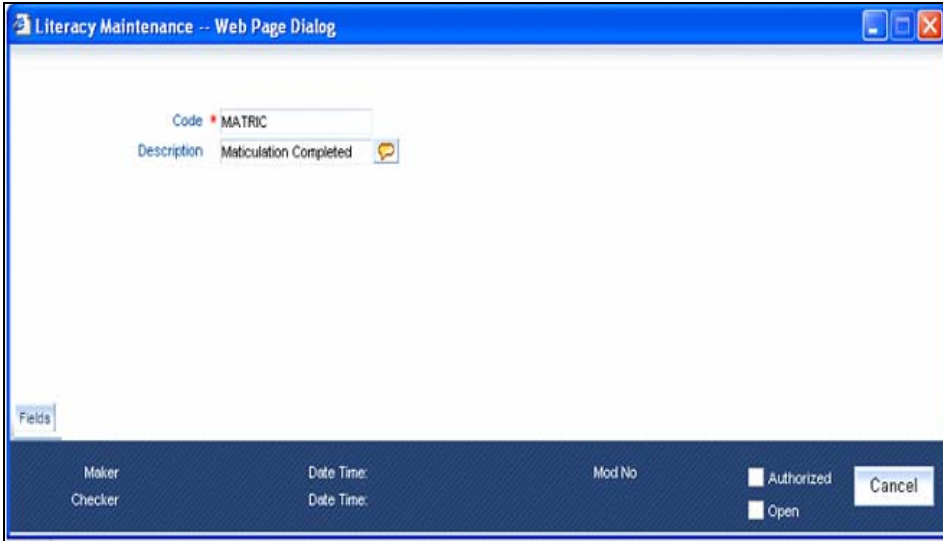

Here you can capture the following details:

Code

Specify a code for the literacy level being maintained. Example: Matriculation.

Description

Provide a brief description of the literacy level.

3.14.1 Viewing Literacy Level Summary

You can view a summary of all literacy levels maintained in the system using the 'Literacy Summary' screen. You can invoke this screen by typing 'MFSLTMNT' in the field at the top right corner of the Application tool bar and clicking the adjoining arrow button.

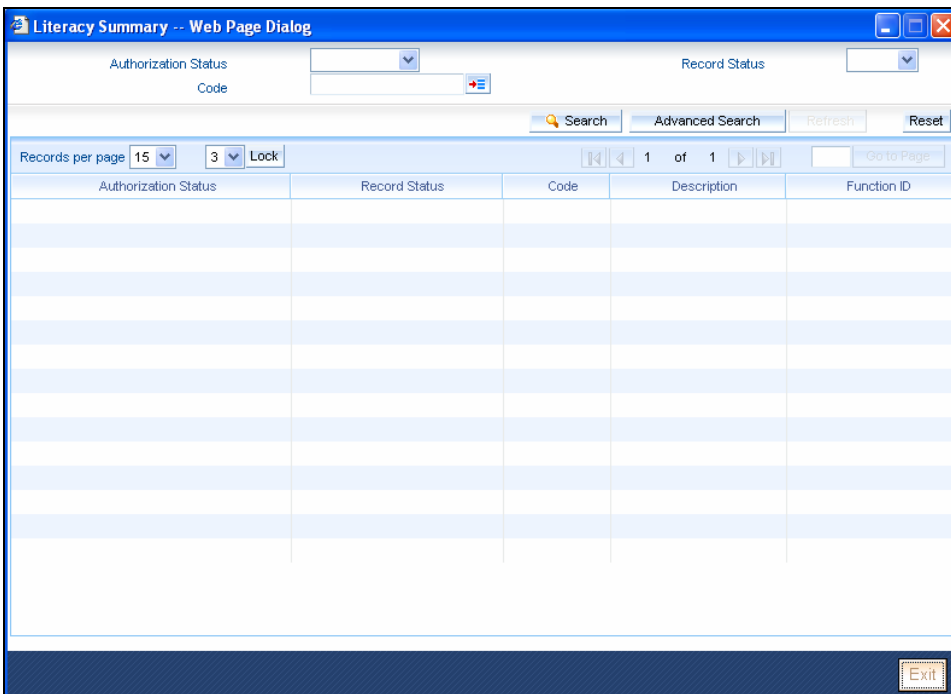

You can query on records based on any or all of the following criteria:

- Authorization Status
- Code
- Record Status

Click 'Search' button. The system identifies all records satisfying the specified criteria and displays the following details for each one of them:

- Authorization Status
- Record Status
- Code
- Description
- Function ID

3.15 Maintaining Training Details

You can maintain training details using the 'Training Details Maintenance' screen. You can invoke this screen by typing 'MFDTRMNT' in the field at the top right corner of the application tool bar and clicking on the adjoining arrow button.

Sl No	CIF IDs
1	MINK000001

Here you can capture the following details:

Training Code

Specify a code for the training type being maintained. The adjoining option list displays all valid training types maintained in the system. You can select the appropriate one.

Note that this field displays training types maintained in the system using the 'Training Type Maintenance' screen.

Date

Specify the date of training.

Entity

Select the type of entity to which the training would be imparted from the adjoining drop-down list. The available options are:

- Center
- Group
- Individual

Entity Code

Specify a valid code for the entity types 'Center' and 'Group'. The adjoining option list displays all valid entity codes maintained in the system. You can select the appropriate one.

Note that for 'Individual' entity type, the system defaults the code as 'CIF'.

Actual CIF Details

Here you can capture the CIF details.

SI No

Specify the serial number. Example: 1, 2, 3, etc.

CIF IDs

Specify the IDs of the CIF members who attended the training.

3.15.1 Viewing Training Details Summary

You can view a summary of trainings using the 'Training Details Summary' screen. You can invoke this screen by typing 'MFSTRMNT' in the field at the top right corner of the Application tool bar and clicking the adjoining arrow button.

You can query on records based on any or all of the following criteria:

- Authorization Status
- Training Code
- Entity
- Record Status
- Date
- Entity Code

Click 'Search' button. The system identifies all records satisfying the specified criteria and displays the following details for each one of them:

- Authorization Status
- Record Status
- Training Code
- Date
- Entity
- Entity Code

3.16 Maintaining Document Types

You can maintain different document types (example Driving License) that serve as identity proofs of customers using the 'Document Type Maintenance' screen. You can invoke this screen by typing 'MFDDTMNT' in the field at the top right corner of the application tool bar and clicking on the adjoining arrow button.

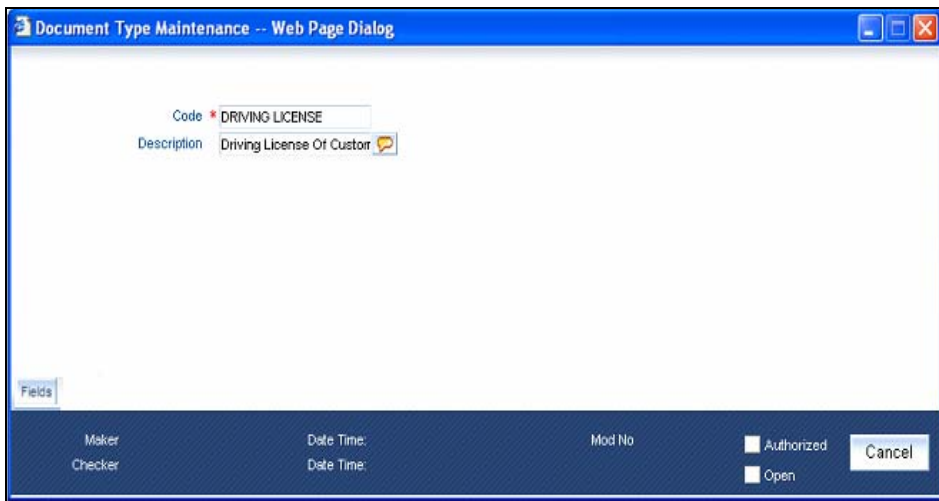

Here you can capture the following details:

Code

Specify a code for the document type being maintained. Example: Driving License.

Description

Provide a brief description of the document type.

3.16.1 Viewing Document Type Summary

You can view a summary of all document types maintained in the system using the 'Document Type Summary' screen. You can invoke this screen by typing 'MFSDTMNT' in the field at the top right corner of the Application tool bar and clicking the adjoining arrow button.

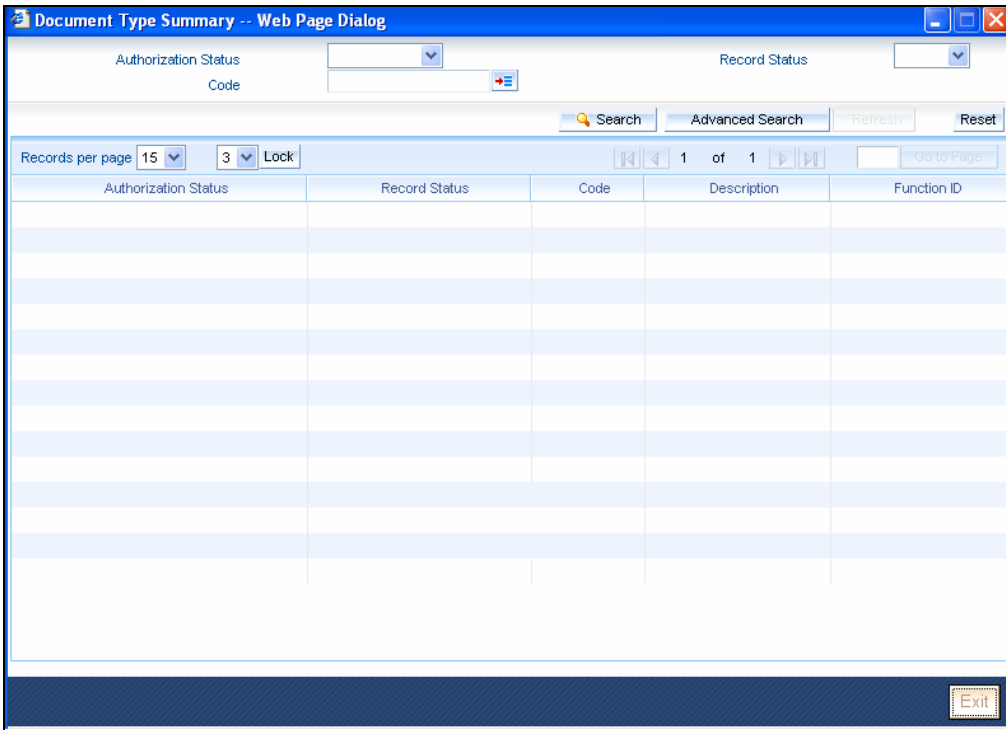

You can query on records based on any or all of the following criteria:

- Authorization Status
- Code
- Record Status

Click 'Search' button. The system identifies all records satisfying the specified criteria and displays the following details for each one of them:

- Authorization Status
- Record Status
- Code
- Description
- Function ID

4. Product

4.1 Introduction

You can define different types of microfinances and distinguish the various services based on their characteristics. You need to key in relevant information in the product screen to create and categorize microfinance products. This chapter explains the methods to set up and organize microfinance products in Oracle FLEXCUBE.

4.2 Setting up a Product

You can capture product details in the 'Product' screen. You can invoke this screen by typing 'MFDPRMNT' in the field at the top right corner of the Application tool bar and clicking on the adjoining arrow button.

- Product Code ***: A text input field.
- Product Description**: A text input field.
- Slogan**: A text input field with a speech bubble icon.
- Product Category**: A text input field with a dropdown arrow icon.
- Start Date**: A date input field with a calendar icon.
- End Date**: A date input field with a calendar icon.
- Remarks**: A text input field with a speech bubble icon.
- Product Type**: Radio buttons for **Loan** (selected) and **Commitment**.

Below the form is a horizontal menu with the following tabs: **User Data Elements**, **Preferences**, **Components**, **Role To Head**, **Account Status**, **Notices and Statements**, **Events**, **Credit Score**, **Branch/Currency Restriction**, **Customer Category Restriction**, **Product Fields**, **MIS**, and **Fields**.

At the bottom of the dialog, there are fields for **Maker**, **Checker**, **Date Time**, and **Mod No**. There are also checkboxes for **Authorized** and **Open**, and a **Cancel** button.

In this screen, you can enter basic information about a product such as the Product Code, the Description, etc. Information related to specific attributes of a product such as accrual details, tenor, account roles and heads, the events etc. have to be defined in the respective sub-screens.

4.2.1 Specifying Basic Product Details

Basic details include the following:

Product Code and Description

The code you enter for a product identifies it throughout the module. You can follow your own conventions for devising the code. However, it must have a minimum of four characters.

When defining a new product, you should enter a code. This code is unique across the MF modules of Oracle FLEXCUBE. For instance, if you have used VA01 for a product in this module, you cannot use it as a product code in any other module.

You should also enter a brief description of the product. This description will be associated with the product for information retrieval.

Product Type

Select the type of Micro Finance product that you are creating. The options available are:

- Loan – Select this option if you want to create a loan product
- Commitment – Select this option if you want to create a commitment product

Slogan

Specify a slogan for the product.

Product Category

Products can be categorized into groups, based on the common elements that they share. For example Vehicle Loans, Personal Loans, Home Loans, and so on. You must associate a product with a category to facilitate retrieval of information for a specific category.

The categories defined through the 'Product Category Maintenance' are available in the option-list provided.

Start Date and End Date

A product can be defined to be active for a specific period. When you create a product, you specify a Start and End Date for it. The product can only be used within the specified period i.e. within the Start Date (the date on which the product is created) and End Date.

If you do not specify an end date for a product, it can be used for an indefinite period and the product becomes open-ended in nature.

Refer 'Annexure 1' provided at the end of this chapter for details on default product creation.

You can, however, change the default values for a new product.

Remarks

Specify remarks about the product, if any.

4.2.2 Defining Other Attributes for a Product

After specifying the basic details of a product, you can define the other finer attributes for a product in the appropriate sub-screens provided. From the 'Microfinance Product' screen, you can move to the sub-screen of your choice to define these details. Click on the buttons provided at the bottom of the screen for this purpose.

Each button is explained briefly in the table below:

Sub Screen Name	Description
User Data Elements	To define the UDEs and Components relating to the product

Sub Screen Name	Description
Preferences	To indicate your preferences specific to the product
Components	To specify the component details, schedule definition and formulae for the product
Notices & Statements	To specify details of account statements and notices to be issued to customers. These have to be generated for different events in the life cycle of a loan
Role to Head	To specify accounting roles and account heads for the product. (The concept of accounting roles and heads is explained later)
Account Status	To indicate the status preferences for the product
Events	To specify events
Branch/Currency Restrictions	To define the branch and currency restrictions for the product
Customer Category Restriction	To Define the Customer Category Restrictions and Customer Access Restrictions for the Product
Fields	To associate User Define Fields(UDFs) i.e. Character Fields, Number Fields and Date Fields, with the product
Product Fields	To define character, number and date fields specific to the product

 There are some fields in the product definition screens, to which input is mandatory. If you try to save a product without entering details in these fields, the product will not be saved.

When you save a product that you have created, your user-id will be displayed in the 'Input By' field and the date and time at which you saved the product in the 'Date/Time' field. The Status of the product will be updated as 'Unauthorized'. A product is available for use only after it has been authorized by another user.

4.2.3 User Data Elements

The main details are defined in the 'User Data Element' sub screen. The header section of the screen is used to define the basis details of a product.

The main details include the definition of 'Used Data Elements and Components

To define a User Data Element (UDE), you have to specify the following details:

User Data Element ID and Description

Data elements like the rate at which interest has to be applied, the tier structure based on which interest needs to be computed etc. are called User Data Elements (UDEs). These are, in effect, elements for which you can capture the values. You have to specify a unique ID to identify the UDE in the system. For instance, you can have a UDE 'SUBSIDY_RATE' to indicate the rate to be used for calculating the subsidy interest amount. The UDE maintained here will be available for defining product rules.

You can also provide a brief description of the UDE being defined.

UDE Type

UDE Type will describe the nature of the UDE. An UDE can fall into one the following types:

- Amount
- Number
- Rate
- Rate Code

UDE Currency

If the UDE type is 'Amount', you should specify the currency of the UDE. The currencies maintained in the 'Currency Definition' screen are available in the option-list provided. You can select a currency from this list.

Minimum UDE Value

You need to specify the floor limit for the UDE value. This means that the actual UDE value cannot be less than the rate specified here. Note that this amount has to be less than the maximum UDE value. The system will throw an error message if the minimum UDE value is greater than the maximum UDE value.

Maximum UDE Value

You need to specify the ceiling limit for the UDE value. This means that the actual UDE value cannot be greater than the rate specified here. Note that this amount has to be greater than the minimum UDE value. The system will throw an error message if this value is less than the minimum UDE value.

The UDE names alone are captured here. To capture the values for the UDEs defined for a product, you have to use the 'UDE Values' screen.

Refer the section titled 'Providing UDE Values' in the 'Maintenances and Operations' chapter of this User Manual for more details.

4.2.4 Preferences

Preferences are the options that are available to you for defining the attributes of a loan account product. These could be:

- The manner in which the system should handle schedules falling due on holidays
- Whether rollover should be automatic or with user intervention (manual)
- The tenor details for the loan
- Whether receivables should be tracked for the loan account etc.

The options you choose, ultimately, shape the product. These details are used for loan account processing. Click 'Preferences' button on the 'Product Definition' screen to move to this section of the screen.

You should maintain the following preferences for the loan product:

Rate/Account Preferences

The exchange rate preferences include the following:

Rate

You have to indicate the exchange rate applicable for the product you are maintaining. The available options are:

- Mid Rate
- Buy/Sell Rate

By default, the Buy/Sell Rate is used.

Rate Type

You have to select the code that should be used for the product from the option list provided. The 'Rate' and 'Rate Type' are used in combination to determine the actual rate applicable for currency conversion.

The default value for Rate Code is 'STANDARD'. This means that, if you choose 'Mid Rate', the mid rate maintained for the STANDARD code is used for the loans created under the product.

Maximum Variance

When creating a product, you can capture the maximum limit for rate variance. This is expressed in percentage. The variance between the exchange rate (specified for the product) and the rate captured for a loan (at the account level) should not be greater than the value specified here. If the exchange rate exceeds the maximum variance that you have defined for the product, the system will not allow you to save the loan. The transaction is rejected.

This value should be greater the value for 'Normal Variance'.

Normal Variance

You also need to specify the minimum/normal variance allowed for the rate. If the exchange rate variance between the exchange rate (specified for the product) and the rate captured for a loan exceeds the value specified here, the system will display an override message before proceeding to apply the exchange rate. The normal variance should be less than the maximum variance.

For back valued transactions, the system applies the rate on the basis of the exchange rate history. The variance will be based on the rate prevailing at that time.

Liquidation Preferences

Liquidation preferences include the following:

Liquidation Mode

You can specify the mode of liquidation to be either Auto Liquidation or Manual Liquidation.

Partial Liquidation

In case of insufficient funds in the account, you can instruct the system to perform partial auto liquidation to the extent of funds available in the account. However, if this option is not selected, the schedule amount due will not be liquidated if sufficient funds are not available in the account.

Reset Retry Count for Reversed Auto Liquidation

If you have maintained a limit on the number of retries for auto liquidation, this option will reset the retries count to zero during reversal of auto liquidation. This will be applicable from the date of reversal of payment. Hence, the system will once again attempt auto liquidation till the number of retries allowed. The system will update the status of the reversed payment to 'Unprocessed' after which it again attempts auto liquidation.

Retries Auto Liq Days

Capture the number of working days for which the system should attempt auto liquidation. The number of retries per day will depend on the configuration maintained for the 'Liquidation Batch Process' - during BOD, EOD or both. For instance, if the batch is configured for both EOD and BOD, and the number of retry days is '1', then, auto liquidation is attempted twice on the same day i.e. once during BOD and another retry at EOD.

Tenor Preferences

You can set the minimum and maximum tenor limits for a product. You can also specify a standard or a default tenor.

Minimum Tenor

You can fix the minimum tenor of a product. The tenor of the loan account that involves the product should be greater than or equal to the Minimum tenor that you specify.

Maximum Tenor

Likewise, you can also specify the maximum tenor for a product. The tenor of the loan accounts that involve the product should be less than or equal to the Maximum tenor that you specify.

Default Tenor

The 'default tenor' is the tenor that is associated with a loan account involving this product. The value captured here should be greater than the minimum tenor and less than the maximum tenor. You can change the default tenor applied on a loan account during loan processing. However, the new tenor should be within the minimum and maximum tenors maintained for the product.

Units

The tenor details that you specify for a product can be expressed in one of the following units:

- Days
- Months
- Year

Account Preferences

On the 'Product Preferences' sub screen, click 'Account Preferences' tab to enter details of account preferences.

- Readjustment Entry Pref.:** Includes radio buttons for "Debit" and "Credit" with sub-options for "Adjust" and "Settlement". It also has "Disbursement Mode" with "Auto" and "Manual" radio buttons.
- Accrual Preference:** Includes radio buttons for "Liquidate All Component for a Date" and "Liquidate Each Component Across Dates". It has a "Frequency" dropdown set to "Daily" and a "Handling of Foreclosure" dropdown set to "Complete Accruals".
- Rollover:** Includes a "Roll By" dropdown set to "Days", "Ude Type" with radio buttons for "Product" and "Contract", "Rollover" with radio buttons for "Auto", "Manual", "Custom", and "Special", and "Rollover Type" with radio buttons for "Yes" and "No".
- Tenor:** Includes fields for "Minimum Tenor", "Default", and "Maximum Tenor", each with a "Unit" dropdown.
- Recomputation of Amort Loan:** Includes a "Vami Action" dropdown and a "VAMI Installment Calculation" dropdown.
- Interest Preference:** Includes an "Interest Only Period" field and a "Unit" dropdown.
- Prepayment of Loan:** Includes a "Recomputation Basis" dropdown set to "Change EMI", "Prepayment Effective from" dropdown set to "Next Installment", and "Prepay EMI Type" dropdown set to "Single Installment". It also has fields for "Minimum EMI Amount" and "Minimum EMI Currency".

At the bottom right, there are "OK" and "Exit" buttons.

As part of specifying the account preferences, you can indicate the following:

Amend Past Paid Schedule Allowed

This option, if checked, allows you to perform value dated amendments to interest rate, installment amount etc with effective date beyond the last paid schedule. In such a case, the increase/decrease in the interest amount, as a result of the amendment, will be adjusted against the next available schedule after the current system date (date on which the amendment was performed) even if unpaid (overdue) schedules are present for the loan. Note that this option is applicable only to term loans.

Back Period Entry Allowed

This option facilitates back valued transactions. If you select this option, you will be allowed to process transactions with a value date less than the current system date.

Interest Statement

You have to select this option to facilitate interest statement generation for the account.

Liquidate Back Valued Schedules

If you select this option, on initiation of a back value dated loan, all the schedules with a due date less than the system date will be liquidated.

Special Interest Accrual

If you check this box, accrual of interest is done on the basis of the formula specified for a component. Otherwise, interest accrual will be done based on the number of days in the schedule.

CL Against Bill

Check this box if you want this MF product to be used for loans against an export bill. By default this is not checked.

You are allowed to link multiple loans against one bill.

Product for Limit

Check this box to indicate that the product is for limits. If you check this option, the product will be available for limits linkage during line creation.

Packing Credit Product

Check this box to indicate the possibility of linking MF Accounts to BC under this product.

For more details on the Packing Credit Sub System and Pre-Shipment Finance refer section 'Specifying Purchase Details' in chapter 'Processing Bills' of the 'Bills and Collections' manual.

Rate Plan Change Frequency

You can change the rate plan frequency of a loan account in the 'Preferences' sub screen.

Tenor

Specify the amount of time to be given to the customer for rate change plan option.

Unit

Select the unit for the specified tenor from the drop-down list. The following options are available for selection:

- Monthly
- Yearly

Rate Plan Window

Tenor

Specify the amount of time that the customer can take to decide on the 'rate plan' and intimate the bank about the decision.

Unit

Select the unit for the rate plan tenor from the drop-down list. The following options are available for selection:

- Monthly
- Yearly

MFi Preferences

Default from Meeting Schedule

Check this box to indicate that the contract inherits all the schedules maintained at the 'Meeting Schedule Definition' screen.

During End of Day (EOD), VAMI is triggered automatically only if Cascade Change to loans and deposits is enabled at 'Meeting Schedule Definition' screen and if Default from meeting schedule is enabled at product level.

Holiday Treatment preferences

The value date, schedule date, revision date or the maturity date of a contract might fall on a local holiday defined for your branch or on a holiday specified for the currency involved in the contract. To set your preferences specific to holiday treatment, click 'Holiday Treatment' tab.

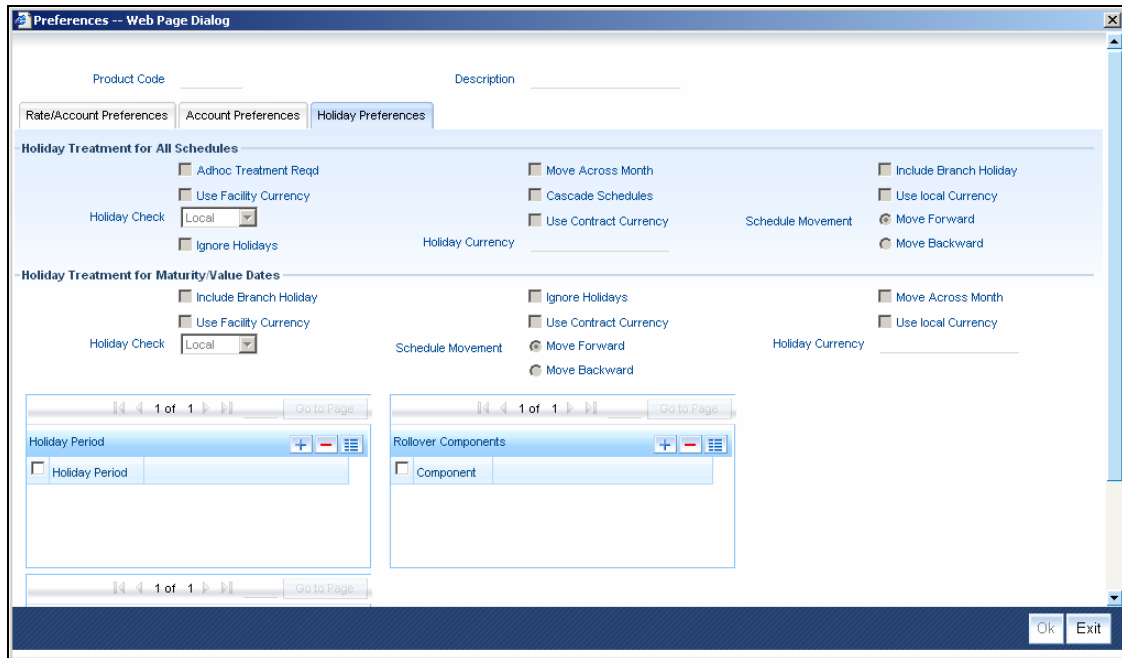

You need to specify the following holiday parameters, which has to be considered for holiday handling:

Adhoc Treatment Required

Check this option to allow the movement of due dates of the schedules that fall on the newly declared holidays. This option is enabled only if the options, Ignore Holidays parameter and the Cascade Schedules parameter are not checked at the product level.

Ignore Holidays

If you check this option, the schedule dates will be fixed without taking the holidays into account. In such a case, if a schedule date falls on a holiday, the automatic processing of such a schedule is determined by your holiday handling specifications for automatic processes, as defined in the 'Branch Parameters' screen.

Cascade Schedules

If you check this option, when a particular schedule falls due on a holiday and hence is moved to the next or previous working day (based on the 'Branch Parameters'), the movement cascades to other schedules too. If not selected, only the affected schedule will be moved to the previous or next working day, as the case may be, and other schedules will remain unaffected.

Example

Assume that you have opted to move holiday schedules to the next working day and a schedule falling due on 29th April is moved to 30th April, 29th being a holiday.

The schedule date for May depends on whether you have chosen to cascade schedules. If you have, chosen to cascade schedules, the schedule date for May will be set as 30th May, since the frequency has been specified as monthly. All subsequent schedules will be moved forward by a day.

If you have not specified that schedules have to be cascaded, the date originally specified will be the date for drawing up the remaining schedules. Even if you move the April schedule from 29th to 30th, the next schedule will remain on 29th May.

However, when you cascade schedules, the last schedule (at maturity) will be liquidated on the original date itself and will not be changed like the interim schedules. Hence, for this particular schedule, the interest days may vary from that of the previous schedules.

Move Across Month

If you have chosen to move the schedule date of a loan falling due on a holiday, either to the next or previous working day and the movement crosses over into a different month, then this option will determine whether the movement should be allowed or not.

Move across Month – Forward /Backward

If you opt to move the schedule date falling due on a holiday across months, you need to specify whether the schedule date should move forward to the next working day in the following month or move backward to the previous working day of the current schedule month itself.

However, if you opt to ignore the holidays and do not select the 'Move Across Months' option, the system ignores the holidays and the due will be scheduled on the holiday itself.

Rollover Preferences

The rollover specifications for a loan account will apply to all loan accounts opened under the product.

Auto/Manual Rollover

You have the option to rollover the loan manually or instruct the system to do an automatic rollover. If you choose the do an auto rollover, then upon maturity of the loan, the system will automatically rollover the account.

The rollover will happen as part of the Rollover Batch executed at BOD or EOD, depending on your requirement.

Rollover Type

The following options are available:

- Custom: This determines if the Rolled over amount will include the unpaid components of the product. The option list provided will display the components relevant to the product from which you can choose the components that are to be rolled over.
- Special: Choose this option to indicate that a special amount is to be rolled over. The amount is captured at the account level when the actual rollover is initiated.

Rollover Comp

This allows the user to select the components that are to be rolled over(only for auto rollover)

Rollover By

This is applicable if you have opted for automatic rollover. You have to specify the unit based on which Rollover will be triggered. The options are:

- Days
- Months
- Quarters
- Semi Annuals
- Years

UDE Type

Here, you need to specify whether UDE Values for the new (rolled over) loan should be defaulted from the product or from the original loan account/contract that is being rolled over.

Schedule Basis

You should also specify the schedule basis for the rolled over loan. The new loan can inherit the schedules from the loan product or you can apply the schedules maintained for the original loan itself.

Prepayment preferences for amortized loans

The following are the preferences based on which prepayment of amortized loan should be processed:

Recomputation Basis

Recomputation of amortized loans as a result of a prepayment can be based on one of the following:

- Recalculate Installment Amount: In this case the tenor remains constant.
- Recalculate Tenor: Here, the tenor is recomputed while the installment remains constant.

Prepayment Installment Calculation Type

For Prepayment of amortized loans, if you have chosen to recompute the Installment Amount keeping the tenor constant, then the Installment calculation can be one of the following types based on future rates:

- Single Installment: A single installment is computed using the future rates.
- Multiple Installments: Multiple EMIs are defined if a future rate change is known upfront.

While giving the UDE values, effective dates can be given based on which the UDE values will become applicable.

Let us say a loan is sanctioned on 1.1.2008. The rate of interest is as follows:

- UDE value Effective date is 01.11.2007 - 10%
- UDE Value effective date is 01.04.2008 - 11%

If the option chosen is 'Multiple installment' then based on the UDE values, EMI will be calculated depicting a higher EMI from 1.4.2008 at the new rate of interest. So, when ever a prepayment happens it will take into effect the two rates and calculate two different EMIs for these periods.

Prepayment Effective From

You can choose the date on which the prepayment should become effective. The prepayment can come into effect from the value date of the current installment (the day on which the payment is made) or the Next Installment.

Minimum EMI Amount

You can enter the minimum amount that has to be paid as EMI after recomputing the EMI. The recalculated EMI after prepayment should be greater than this amount.

Minimum EMI Ccy

You can enter the currency of the EMI amount to be paid.

Notary Confirmation Required

You can check this box to indicate that the product is a mortgage product that requires confirmation from the notary for disbursing the loan.

Interest Only Period

Specify (in numbers) the duration for which the customer needs to repay only the interest component. This period thereby indicates a holiday period for principal repayment.

Unit

Select the unit of period to be considered for the interest holiday, from the adjoining drop-down list. This list displays the following values:

- Days
- Weeks
- Months
- Years

Note that in Oracle FLEXCUBE, one month is equal to 30 days.

Disbursement Mode preferences

The following options are available to make a disbursement:

- **Auto** - Choose this option to instruct the system for automatic disbursement of loan. In this case, disbursement happens based on the disbursement schedule maintained for the product. This is defined in the 'Components' sub screen. By default, the system does an auto disbursement.
- **Manual** – Choose this option to manually disburse the loan. Here, disbursement happens on demand. In this case, disbursement schedules need not be maintained for the PRINCIPAL component.

The 'Manual Disbursement' screen is used for this purpose.

For details, refer the 'Making Manual Disbursements' chapter of this User Manual.

Recomputation of Amortization Loan at Amendments

You have to indicate whether the tenor of the loan should be reduced or the installment should be recalculated whenever a maturity date, principal change or a rate change is made against an amortized loan.

Recomputation basis for amendments

The possible amendments and the recomputation basis are given below:

- For amendment of maturity date of an amortized loan: You can opt to change the tenor, keeping the installment constant..
- For amendment of principal amount: You can affect it either as a Balloon additional amount in the last schedule or apportion it across the installments

- For interest rate change: You can change the tenor keeping the installment constant or vary the EMI and keep the tenor same.

VAMI Installment Calculation Type

For amendments, if the recomputation basis is 'Change Installment', then the Instalment calculation can be:

- Single Installment
- Multiple Installment based on multiple future rates

Account Opening Installment Calculation Type

The Account Opening Installment Calculation Type based on future rates can be:

- Single Installment: A single installment is computed using the future rates.
- Multiple Installments: Multiple EMIs are defined as per the future rates.

Auto Liquidation

Check this box if you want the system to track receivables for auto liquidation. This value gets defaulted at the account level. If this box is unchecked at the account level, and the account is used for settlement, then receivable tracking is not done for the settlement account.

Readjustment Entry Preferences

You have to specify the manner in which adjustment entries passed due to back dated adjustments should be handled. The options are:

- Settlement: This means that the adjustment is settled directly
- Adjust: In this case, the entries are tracked as a receivable (Cr) or a payable (Dr), to be settled later

Amount

You can specify the minimum and maximum loan amount for each currency.

Currency

Specify a valid currency for which you wish to specify the minimum and maximum loan amount. The adjoining option list displays all valid currencies maintained in the system. You can select the appropriate one.

Maximum Loan Amount

Specify the maximum loan amount allowed for this currency.

Minimum Loan Amount

Specify the minimum loan amount for this currency.

Note the following:

While saving the record, the system validates whether the Minimum Loan Amount is:

- Less than or equal to the Loan Amount Financed
- Less than or equal to the Maximum Loan Amount with respect to the loan currency

While creating a loan account based on an existing product, the Minimum Loan Amount must be:

- Less than or equal to the Loan Amount Financed
- Less than or equal to the Maximum Loan Amount with respect to the loan currency

You can save the record only upon satisfying the above criteria.

4.2.4.1 Prepayment Penalty Component

An SDE, 'CUR_PREPAID_AMOUNT' defines the formula of the prepayment penalty component. This indicates the prepaid amount for the current year. This SDE picks its value from the system. 'CUR_PNLTY_COLLECTED' is an SDE that indicates the prepayment penalty already collected for the financial year. 'CUR_PRINCIPAL_OUTSTND' is an SDE that defines the formula of the prepayment penalty component. This indicates the principal outstanding amount at the beginning of the current year.

You can use the following formula to base the ceiling percentage on original disbursement amount:

$$\text{CUR_PREPAID_AMOUNT} > (\text{MAX_PREPAID_PCT} * \text{AMOUNT_DISBURSED} / 100)$$

You can use the following formula to base the ceiling percentage on the opening principal outstanding amount for the current year:

$$\text{CUR_PREPAID_AMOUNT} > (\text{MAX_PREPAID_PCT} * \text{CUR_PRIN_OUTSTND} / 100)$$

The result of the above formulae is as follows:

$$(\text{CUR_PREPAID_AMOUNT} - (\text{MAX_PREPAID_PCT} * \text{AMOUNT_DISBURSED} / 100)) * (\text{PREPAY_RATE} / 100) - (\text{CUR_PNLTY_COLLECTED})$$

After the collection of pre-payment penalty, if there is any additional disbursement to the customer which leads to the increase in limit of the prepaid amount, system will not pass on the benefits back to the customer. However, for subsequent calculations the disbursed amount and the pre-payment penalty paid till date for the financial year is considered based on the formula defined. If SDE 'CUR_PRINCIPAL_OUTSTND' is the basis for calculation, the additional disbursement will not be considered in calculation for current year. It is used for calculation only from next year onwards.

4.2.4.2 Calculating NPV Difference

In case of early repayment of loans (partial or full), the following method is followed for penalty calculation:

Let us assume that, X% of the total loan amount can be paid in one year. Penalty is applicable on anything above X%. This penalty is the difference between the NPV of existing cash flows of the loan being paid and the NPV of the cash flows post-prepayment application. Both the NPVs are based on current yield curve i.e. yield rate supplied. This penalty can also be based on percentage of amount being overpaid.

A UDE, 'YIELD_RATE' is used for the calculation of penalty based on NPV of current cash flows of loan and NPV of new cash flows post-prepayment.

An SDE, XNPV computes the NPV value based on the current cash flows and future cash flows (i.e. post-prepayment application) respectively.

The formula for calculating NPV is as follows:

PREPAID_AMOUNT > 0

The result of the formula is as follows:

@XNPVDIFF (XNPV, YIELD_RATE)

Result of the formula can be some percentage of the difference of the NPV as shown below:

@XNPVDIFF (XNPV, YIELD_RATE) * 0.05

The computation of pre-payment penalty is done by the system at the time of allocate. Internally system applies the pre-payment and gets the future schedules. Subsequently, based on the formula defined for XNPVDIFF, system finds the difference between the NPV based on the yield rate and populates the same against the pre-payment penalty component.

Penalty based on NPV is supported by the system only when product is amortized.

4.2.4.3 Re-key Preferences

As a cross-checking mechanism to ensure that you are invoking the right loan for authorization, you can specify that the values of certain fields should be entered, before the other details are displayed. The complete details of the loan will be displayed only after the values to these fields are entered. This is called the re-key option. The fields for which the values have to be given are called the re-key fields.

You can specify the values of a loan that the authorizer is supposed to key-in before authorizing the same. This is done in the 'Auth Rekey Fields' screen. Click 'Auth Rekey' button in the 'Preferences' screen to access this screen.

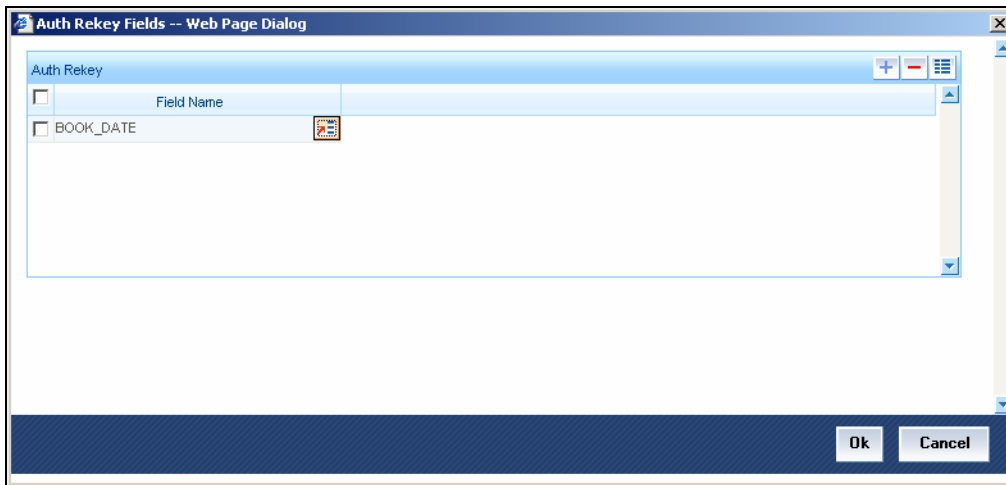

In the screen above, you can select the fields from the option list provided. If no re-key fields have been defined, the details of the loan will be displayed immediately once the authorizer calls the loan for authorization.

The re-key option also serves as a means of ensuring the accuracy of the data captured.

4.2.4.4 Specifying Credit Rule

You need to maintain the rules for calculating the credit score of a customer. You can do this in the 'Credit Score' screen which can be invoked by clicking 'Credit Scoring' in the 'Preferences' sub screen of 'Product Maintenance' screen.

Credit Score -- Web Page Dialog

Rule Name * RULE2

Default Rule

Credit Score Rule Expression

Line *	Condition	Condition	Result
<input type="checkbox"/> 1	DELINQUENCY_DAYS = 0	Condition	100

Ok Cancel

You can maintain the following details in this screen:

Rule Name

Specify a suitable name for the credit scoring rule.

Default Rule

Check this box if you want to select this rule as the default rule, which gets defaulted to the account.

You can maintain only one rule as the default rule.

Line

Specify a sequence number, to keep track of the number of expressions maintained for that rule name.

Condition

You need to specify the condition to be satisfied for the rule by clicking the 'Condition' button. You can specify the condition in the 'Condition Builder' screen, which gets invoked.

- Field:** A text box containing "DELINQUENCY_DAYS".
- Condition:** A text box containing "DELINQUENCY_DAYS = 0".
- Element:** A dropdown menu that is currently empty.
- Logical Op:** A dropdown menu.
- Mathematical Op:** A dropdown menu.
- Operator:** A dropdown menu set to "Equal To".
- Value:** A text box containing "0".
- Buttons:** "And", "Or", "Accept", and "Clear Condition".
- Footer Buttons:** "Ok" and "Cancel".

To specify the condition, you need to select the field name, operator and the value and click 'Accept'.

Result

Specify the expected result of the condition to be satisfied.

4.2.5 Components

You have already maintained the components of the product in the 'Microfinance Product' screen. The features of the components are defined in the 'Components' sub screen.

- Class Code:** Fields for Class Code and Class Description, with a 'Default From Class' button.
- Moratorium:** Fields for Period and Period Unit.
- Component Attributes:** Includes a 'Special Component' checkbox, 'Penal Basis', 'Periodicity', 'Rate To Use', 'Basis Element', 'Balance Type' (radio buttons for Debit and Credit), and 'Formula Type'.
- Component Defaults:** Fields for Component Description, Currency, Calculation Type, Days in Month, Days in Year, and Grace Days. Includes checkboxes for 'Include in EM', 'Verify Funds', 'Interest Method', and 'IRR Applicable'.
- Accruals/Provisioning:** Includes checkboxes for 'Main Component', 'Capitalized', 'Interest Posting required', and 'Propagation Required'. Fields for 'Frequency', 'Start Month', and 'Start Date'.
- Prepayment Threshold:** Fields for 'Amount' and 'Currency'.

At the bottom, there is a 'Schedule' table with columns: Sequence Number, Schedule type, Start Reference, Frequency Unit, Frequency, Start Day, Start Date, Start Month, Due Date On, Schedule Flag, No Of Sch, Capitali. Below the table are tabs for 'Book Formulae', 'Intermediate Formulae', 'Moratorium Formulae', and 'Installation Status'. 'Ok' and 'Exit' buttons are at the bottom right.

From the component list, highlight a component and then go on to define the features for the selected component e.g, highlighting the 'Fund Interest' component will treat the component as 'Funding Interest component'.

The relevant accounting entries will be maintained for ACCR and MLIQ/ALIQ events. With this maintenance, the system will pass accounting entries for accrual.

Class Code

You can get the details of the component defaulted from a component class.

Specify the class code from which you wish to get the details defaulted for the component. The option list displays all valid class codes maintained in the system. Choose the appropriate one. Based on the class code specified, the system displays the description.

Once you have specified the class code, click 'Default from Class' button. The system defaults the details common to all components in a class.

Component Details

The basic information for a component is specified here. This includes the following:

Component

The Components which are defined in screen are available in Component list.

The Component which is selected in the list appears in Component field. For e.g. 'PRINCIPAL', 'INTEREST', 'PENALTY' 'PROV' etc. Subsequently, you have to define the parameters for these components in the 'Component' sub screen of the screen.

For Commitment products, the MAIN_INT component is used for defining periodic fees on the unutilized commitment amount.

Currency

Associate the component with a currency. The component is expressed in the currency selected here. You can select the currency of your choice from the option list provided.

Calculation Type

Specify the manner in which the component should be calculated and liquidated. You can choose one of the following options (the applicable 'Component Type' is also provided):

- Formula with schedule (Component Type - Interest)
- Formula without schedule (Charge)
- Penal Interest
- Prepayment Penalty
- Discount
- Schedule without formula (Principal)
- No schedule No formula (Ad Hoc Charges)
- Penalty Charges
- Savings

Note the following:

- 'Penalty Charges' are calculated only once for a 'Penal Basis' schedule. 'Penal Basis' is explained later in this user manual.
- The component 'Savings' is used for interest calculation on the value dated balance of the savings account. This component needs to be defined as simple interest component with its basis element as 'CUSTAC_BAL', and rate to use as 'INTEREST_RATE'. Formula for this component is as shown:

@SIMPLE (CUSTAC_BAL, (INTEREST_RATE), DAYS, YEAR, COMPOUND_VALUE)

Include in EMI

Check this box to indicate that the selected component should be included in EMI calculation.

Main Component

This option is used to designate a component as the 'Main' Interest component. If you enable the 'Main Component' option for a particular component, the system treats this component as the main component. Also, you are allowed to define the amortization schedules only for this component.

'Principal' is an implicit component that is automatically created for the product

Capitalization

You can indicate whether capitalization is required for all the schedules for various component of the loan. At anytime, the outstanding interest will be capitalized on the schedule date at the rate prevalent on that day. You can opt for capitalization at the component level or opt for capitalization/non capitalization for a particular schedule at the 'Schedule' level.

You could have more than one type of schedules applicable on a product. In such a case, you can designate one as the capitalized and the other as un-capitalized schedule.

Description

The Description of the component which is defined in the product screen for the component will appear in this field once you select the component in component list.

Component Type

Indicate the nature of the component. This is also known as the 'Reporting Type'. It defines the manner in which the component should be classified for reporting/accounting purposes. A component can be of one of the following types:

- Reimbursement: these are components which have both Dr and Cr mapped to settlement accounts
- Off-Balance Sheet (OBS): An OBS Component will have balances but these need not be zero when an account is closed
- Fund Interest: This indicates the funding component
- Ad hoc Charges
- Charge
- Tax
- Insurance
- Interest
- Provisioning
- Deposit

The fund interest component gets liquidated on schedule even if the customer does not pay the other components.

During EOD, provisioning event is triggered for all loan accounts linked to a customer whenever you modify the credit rating of a customer at the customer level. Provisioning amount is calculated based on the formula maintained for the Provisioning Component at the Product level. During EOD batch, PROV event is picked and processed for all the loan accounts for which PROV event is to be triggered. As a part of end of day batch accounting entries are passed for the calculated provision amount.

Even though the credit rating changes at customer level, the Provision event will not be triggered for accounts belonging to that MF product level, if the following maintenances are not done:

- Provisioning component maintenance at product level
- Provisioning event (PROV) maintenance at product level
- If Accrual frequency is daily at product level

Propagation is required

Check this option to indicate that the interest amount collected from the borrower should be passed on to participants.

Component Attributes

The component attributes include the following:

Periodicity

The periodicity of the component can be either:

- Daily
- Periodic

If you choose the periodicity as 'Daily', any changes to UDE and SDE values will result in recalculation of the component. The recalculation happens as and when a change in value occurs. If maintained as 'Periodic', the values and calculations of the elements will be refreshed on the last day of the period.

In case of a product having main and subsidy interest components, the schedule periodicity needs to be identical for both components.

Special Component

You can define a component as a 'Special Interest Component'. You can override such components at the account level. You may need to apply a special interest component as a result of customer negotiations. A special interest component is specified as an amount.

Formula Type

You can specify the type of formula to be used for calculating the component. This formula is applied for the component across all its' schedules. It can be one of the following:

- User Defined: This can also include a combination of standard formulae for different schedules of the component or can have a completely user defined formula.
- Standard
 - Simple
 - Amortized Rule of 78
 - Discounted
 - Amortized Reducing
 - True Discounted
 - Rate Only

You can choose the option 'Amortized Reducing' for subsidy component.

Note the following:

- This is not applicable for the 'PRINCIPAL' component
- For a commitment product, the formula type cannot be 'Amortized', 'Discounted' or 'Simple'

Penal Basis

You may want to allot the penalty to the recovery of certain components. Once a component is overdue, an appropriate penalty is applied. Therefore, you need to identify the component, which on becoming overdue will trigger the penalty computation. However, the system will calculate the penalty on the component you select in the 'Basis Element' field.

For commitment products 'PRINCIPAL' is not used for penal basis and for basis amount. In case of EMI products, instalment amount is used for calculating the penalty.

Balance Type

Identify the nature of the balance that the component would hold. This can be represented through this field. For instance, for a loan product, the 'Principal' component is expected to have a 'Debit' balance.

Basis Element

If you select the 'Standard' formula type, you have to specify the component upon which calculation should be performed. The component is denoted by an SDE (e.g. PRICIPAL_EXPECTED) and you can select it from the option list provided. For an overdue/penalty component, this is the element on which penalty is applied.

This is not applicable if 'Formula Type' is 'User Defined'

Rate to Use

Here, you need to select the UDE which will define the rate to be used for computing the component. The value of the selected UDE is picked up as per the maintenance in the 'UDE Values' screen. For instance, you need to choose the option 'SUBSIDY_RATE' for a subsidy interest component.

This is applicable only for components defined with 'Standard' Formula Type

The 'Basis Element' for computing fund interest will always be 'Principal Outstanding' and the 'Formula Type' will be 'Simple', independent of the main interest component. The liquidation mode for funding component will always be 'Auto', independent of the Product / Account Liquidation mode.

Moratorium Preferences

The following parameters have to be specified:

Moratorium Period and Period Units

If you wish to provide a moratorium on a loan, you need to mention the moratorium period and moratorium unit for each component. This refers to a repayment holiday at the beginning of the loan.

When you input a loan in Oracle FLEXCUBE, the repayment start date of each component will be defaulted based on your specifications here. The moratorium unit should be in terms of:

- Days
- Months
- Years

Interest Computation Methods

For computing interest, you have to specify the following:

Days in Year

You can specify the number of days to be considered for a year during computation of a particular component. This could be:

- 360: This means that only 360 days will be considered irrespective of the actual number of calendar days
- 365: In this case, leap and non leap year will be 365
- Actual: In this case, leap year will be 366 and non leap year will be 365

This value corresponds to the denominator part of the interest method

Days in Month

Here, you have to specify the number of days to be considered in a month for component computation. The options available are:

- Actual: This implies that the actual number of days is considered for calculation. For instance, 31 days in January, 28 days in February (for a non-leap year), 29 days in February (for a leap year) and so on
- 30 (EURO): In this case, 30 days is considered for all months including February, irrespective of leap or non-leap year
- 30 (US): This means that only 30 days is to be considered for interest calculation for all months except February where the actual number of days is considered i.e. 28 or 29 depending on leap or non-leap year

The value selected here corresponds to the Numerator part of the Interest method

Interest Method Default from Currency Definition

You also have the option to use the interest method defined for the currency of the component. In this case, the interest method defined in the 'Currency Definition' screen (for the component currency) will become applicable to the loan. By default, this option is checked.

Accruals/Provisioning

To perform accrual of the components, you have to capture the following details:

Accrual Required

You can use this option to indicate that the component has to be accrued and provisioning is applicable. For the components that have been marked for accrual, you need to specify the accrual frequency, start month and start date in the respective fields.

 If the 'Calculation Type' is 'Penalty Charges' for a component, the 'Accrual Required' option is disabled.

Accrual Frequency

If you have opted for accrual and provisioning for the components, you have to specify the frequency for the same. The frequency can be one of the following:

- Daily
- Monthly
- Quarterly
- Half yearly
- Yearly

Accrual Start Month

If you set the accrual/provisioning frequency as quarterly, half yearly or yearly, you have to specify the **month** in which the *first* accrual has to begin, besides the date.

Accrual Start Date

In the case of monthly, quarterly, half yearly or yearly frequencies, you should specify the date on which the accrual/provisioning has to be done. For example, if you specify the date as '30', accruals will be carried out on the 30th of the month, according to the frequency that you have defined.

Prepayment Threshold

This includes the threshold amount and currency, explained below:

Amount

Here, you can maintain the minimum limit for allowing prepayment of schedules. If the residual amount after prepayment against a schedule is less than the threshold amount you specify here, the system will disallow the prepayment.

Currency

If you specify the threshold amount, you also have to indicate the currency in which the amount should be expressed. You can select the currency from the option-list provided.

Other Preferences

In addition to the component attributes maintained above, you can also specify the following:

Grace Days

The grace days refer to the period after the repayment date, within which the penalty interest (if one has been defined for the product) will not be applied, even if the repayment is made after the due date. This period is defined as a specific number of days and will begin from the date the repayment becomes due. However, if the customer fails to repay even within the grace period, penalty will be applied and calculated from the repayment due date.

However, in case a penalty charge is defined for a penal basis component under a microfinance product, the 'Grace Days' is defined as part of itself. The schedule due date for the penalty charge is then computed by adding the 'Grace Days' to the corresponding schedule due date of the penal basis component.

IRR Applicable

Check this option to indicate that the chosen component needs to be considered for Internal Rate of Return (IRR) calculation. This option is applicable to interest, charge, adhoc charge, prepayment penalty, penalty and upfront fee components.

This option should not be checked for Commitment products.

If a charge component is to be considered for IRR, the charge will be accrued using the FACR (Upfront Fee Accrual) batch.

The following components cannot be considered for IRR calculation:

- Off-balance sheet component
- Provision component

If you check this option, then you have to check the 'Accrual Required' option.

For bearing type of component formula, you can check this option only if the 'Accrual Required' option is checked.

For discounted or true discounted types of component formula, this option will be enabled irrespective of the whether the 'Accrual Required' option is checked or not. If this option is checked and 'Accrual Required' is not, the discounted component will be considered as a part of the total discount to be accrued for Net Present Value (NPV) computation. If both 'Accrual Required' and 'IRR Applicable' are checked, then discounted interest will be considered for IRR computation.

Verify Funds

You can indicate whether the system should verify the availability of sufficient funds in the customer account before doing auto liquidation of the component.

4.2.5.1 Intermediate Formula

Intermediate Formulae are used as building blocks for more complex formulae. An intermediate formula is used to create a Booked/Moratorium formula as an intermediate step. It will not be associated directly to any schedule.

To define an intermediate formula, click 'Intermediate' in the 'Components' sub screen of the screen. The 'Intermediate Formula - Expression Builder' screen is displayed.

Line	Condition	Result	Condition	Formula Type
------	-----------	--------	-----------	--------------

Formula Name

Specify a suitable name to identify the formula that you are defining. After you specify the name you can define the characteristics of the formula in the subsequent fields. You have to use the name captured here to associate a formula with a schedule. The name can comprise of a maximum of 27 alphanumeric characters.

Round Up To

If you want to round off the results of an intermediate formula, you can indicate the number of digits upto which the results should be rounded-off to. Compound Days/Months/Years

If you want to compound the result obtained for the intermediate formula, you have to specify the frequency for compounding the calculated interest.

The frequency can be in terms of:

- Days
- Months
- Years

If you do not specify the compound days, months or years, it means that compounding is not applicable

Rounding Factor

Specify the precision value if the number is to be rounded

It is mandatory for you to specify the precision value if you have maintained the rounding parameter.

Compound Days

If you want to compound the result obtained for the intermediate formula, you have to specify the frequency for compounding the calculated interest. The frequency can be in terms of days.

Compound Months

If you want to compound the result obtained for an intermediate formula, you have to specify the frequency for compounding the calculated interest. The frequency can be in terms of months.

Compound Years

If you want to compound the result obtained for an intermediate formula, you have to specify the frequency for compounding the calculated interest. The frequency can be in terms of years.

Condition and Result

A formula or calculation logic is built in the form of expressions where each expression consists of a 'Condition' (optional) and a 'Result'. There is no limit to the number of expressions in a formula. For each condition, assign a unique sequence number/formula number. The conditions are evaluated based on this number. To define a condition, click on 'Condition' in the screen above. The following screen is displayed:

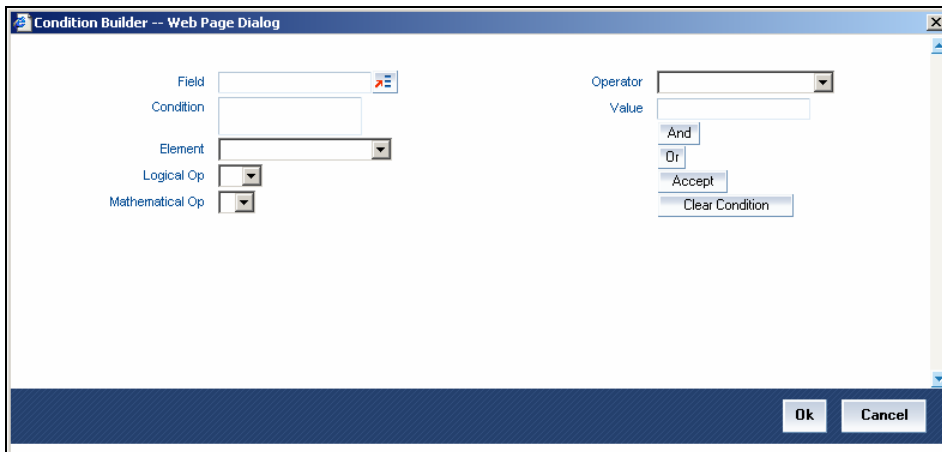

In this screen, you can use the elements, operators, and logical operators to build a condition.

Although you can define multiple expressions for a component, if a given condition is satisfied, subsequent conditions are not evaluated. Thus, depending on the condition of the expression that is satisfied, the corresponding formula result is picked up for component value computation. Therefore, you have the flexibility to define a computation logic for each component of the product.

The result of the formula may be used as an intermediate step in other formulae.

4.2.5.2 Using Intermediate Formulae for Amortized Loans

You can use intermediate formula in the interest components of amortized mortgage loans. To enable this, you need to select the UDE 'Z_INTRMDT_RATE' against the field 'Rate to Use'.

Further, you can set an intermediate formula with a combination of multiple UDEs in the 'Result' field. For example, you may specify the following formula:

INTEREST_RATE + MARGIN_RATE

This implies that the result is the sum of two user defined elements viz. 'INTEREST_RATE' and 'MARGIN_RATE'. You may also define different formulae based on the conditions set.

Intermediate formulae support the following mathematical functions:

- Plus (+)
- Minus (-)
- Multiplication (*)
- Division (/)

Based on requirements, you may define and set various formulae using the above mathematical functions.

The system calculates the value of the UDE 'Z_INTRMDT_RATE' based on the intermediate formula defined. This calculation is handled in the system generated package. Apart from 'Z_INTRMDT_RATE', the system will not allow you to define a UDE that starts with 'Z_'.

Oracle FLEXCUBE uses the following formats to display the derived interest rate:

Formats
CL_AMD_ADV
CL_LOAN_DETAIL
CL_CONTR_STMT
CL_UDE_ADV
CL_RTCH_ADV

4.2.5.3 **Booked Formula**

Booked Formula refers to the formula used to compute a component value for a particular schedule. You can use intermediate formulae to create a 'Booked' formula. To create the formula, click 'Book' in the 'Component' sub screen of the screen. The following screen is displayed:

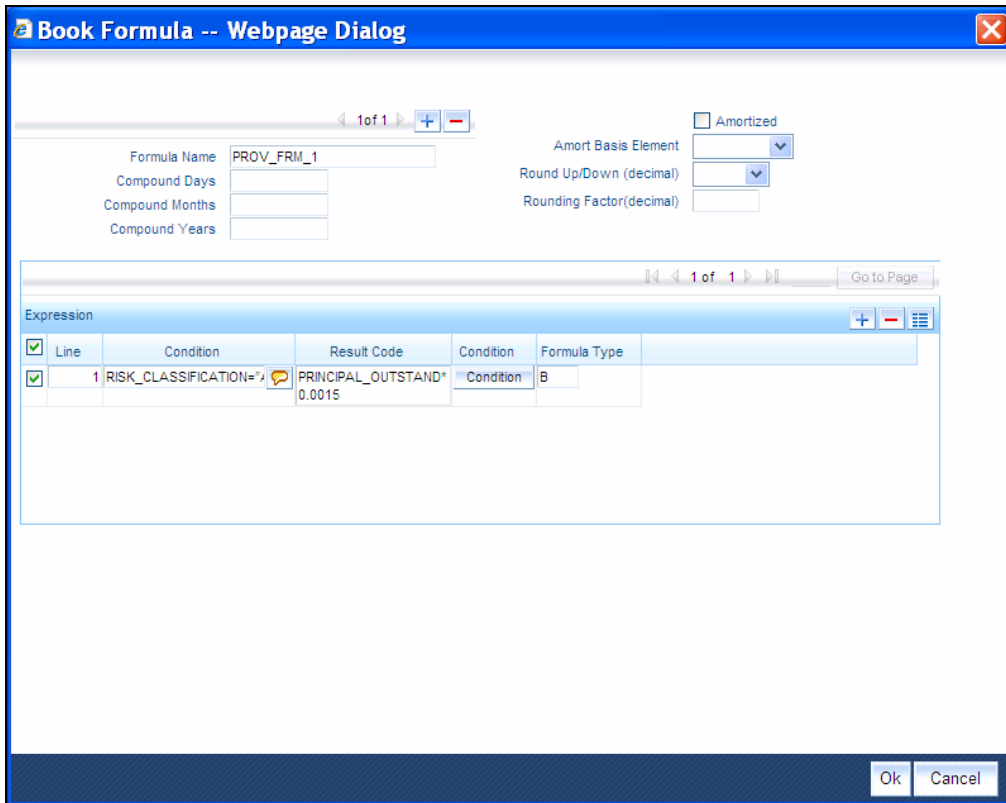

The SDEs available will be shown in the Condition Builder. You can use the relevant ones to build the formula. For instance, you need to use the SDE 'TOTAL_SCHODUE' in the formula to compute schedule amount for subsidy loan products. The Booked formula so created will be linked to a schedule.

These are some of the examples of the formulae generated by the system on its own by choosing the formula type and the basis elements.

- Simple -
@SIMPLE(PRINCIPAL_EXPECTED,(INTEREST_RATE),DAYS,YEAR,COMPOUND_VAL
UE)
- Amortized Reducing -
@AMORT_RED(PRINCIPAL_EXPECTED,(INTEREST_RATE),DAYS,YEAR)
- Discounting -
@DISCOUNTED(PRINCIPAL_EXPECTED,(INTEREST_RATE),DAYS,YEAR)
- Amortised Rule 78 -
@AMORT_78(PRINCIPAL_EXPECTED,(INTEREST_RATE),DAYS,YEAR)
- True Discounted -
@TRUE_DISC(PRINCIPAL_EXPECTED,(INTEREST_RATE),DAYS,YEAR)

The parameters required to create a 'Booked' formula are similar to the ones explained for an Intermediate formula.

The formula for calculation of 'Provision Amount' is defined based on the following conditions:

Line	Condition	Result
1	CUSTOMER_CREDIT_RATING="AAA"	PRINCIPAL_OUTSTAND*0.0015
2	CUSTOMER_CREDIT_RATING="AA+"	PRINCIPAL_OUTSTAND*0.0025
3	CUSTOMER_CREDIT_RATING="AA"	PRINCIPAL_OUTSTAND*0.0035
4	CUSTOMER_CREDIT_RATING="A+"	PRINCIPAL_OUTSTAND*0.0045
5	CUSTOMER_CREDIT_RATING="A"	PRINCIPAL_OUTSTAND*0.0055
6	CUSTOMER_CREDIT_RATING="BBB"	PRINCIPAL_OUTSTAND*0.0065
7	CUSTOMER_CREDIT_RATING="BB+"	PRINCIPAL_OUTSTAND*0.0075
8	CUSTOMER_CREDIT_RATING="BB"	PRINCIPAL_OUTSTAND*0.0085

Amortized

Select this option to specify that the schedules of the component should be amortized

For Commitment products do not select this option

Amortization Basis

If you opt to Amortize the schedules of the component, you have to identify the element based on which the component is amortized. For example, if it is deposit interest, the amortization basis would be 'Principal'. The components are available in the option list provided.

In case of a subsidy loan, amortization is done with both the main interest and the subsidy component. For instance, if the interest rate is x% and the subsidy rate is y%, amortization will be done using net interest rate as x+y%, in the aforesaid scenario. The interest component will be calculated for the main interest and the subsidy component based on the principal expected and the individual rates for the components.

4.2.5.4 Moratorium Formula

Moratorium refers to the repayment holiday given during the period between the value date of the loan and the first repayment date. While no repayment will happen during this period, computation will continue. However, you can also have a principal moratorium wherein no principal repayment happens in a certain period; only interest component is repaid. This moratorium may be applied at any stage of the repayment cycle of the loan. In case of a principal moratorium, you need to ensure that the tenor given in the formula does not exceed the principal moratorium period. The Moratorium formula is used for the computation of interest for the moratorium period.

To define the formula, click 'Moratorium' in the 'Component' sub screen of the screen. The 'Moratorium Formula – Expression Builder' screen is displayed:

The procedure for defining the Moratorium formula is as explained for Intermediate and Booked formulae. The following additional fields are also applicable for a moratorium formula:

Formula Name

Here, you specify a suitable name to identify the formula that you are defining. After you specify the name, you can define the characteristics of the formula in the subsequent fields. You have to use the name captured here to associate a formula with a schedule. The name can comprise of a maximum of 27 alphanumeric characters.

Moratorium Liquidation Formula

The formula used for computation of interest for the moratorium period is called 'Moratorium Formula'. The Interest calculated using the moratorium formula should be liquidated for the lifetime of the loan by apportioning it across all the installments. Therefore, you need to maintain a formula for liquidating the moratorium interest.

Check this option to indicate that the formula you have maintained is for Moratorium liquidation.

Liquidate Moratorium to Installment

This option is applicable only if you are defining a 'Moratorium Liquidation Formula'

If you check this option, the moratorium interest amount is added to the first installment amount and collected along with the schedule on the day the schedule falls due.

If you do not check this option, the moratorium amount is allocated from the Installment due. The principal component of the EMI is liquidated towards the moratorium. Therefore, Principal repayment does not begin until complete settlement of the moratorium amount.

Default Moratorium Formula

If you want to create a default moratorium formula, check this option. By default, the system will attach this formula to a moratorium schedule. You can, however, change it to a different moratorium formula.

4.2.5.5 Installment Level Status

For a component, you can maintain Schedule/Installment level status change parameters. You can also specify the account Heads and Roles to be used whenever an installment changes from one status to the other.

To define the installment level status change details, click 'Installment Status' in the 'Components' sub screen of the screen - the 'Installment Status' screen is displayed:

The following details have to be captured here:

Sequence Number

The number you capture here is used to identify the adversity level of an installment. It should not overlap with that of an account status, except for the first factory shipped status 'NORM' (Normal).

Status Code

The status that an installment will go through is specified here. The sequence number determines the order when the installment would attain this status. The status codes defined in the 'Status Codes Maintenance' screen are available in the option-list provided.

Status Rule

The rule defined here will determine the movement of the installment to the selected status (in the 'Status' field). You can build multiple conditions for a rule.

To do this, click on 'Condition' in the screen above. The 'Condition Builder' is displayed.

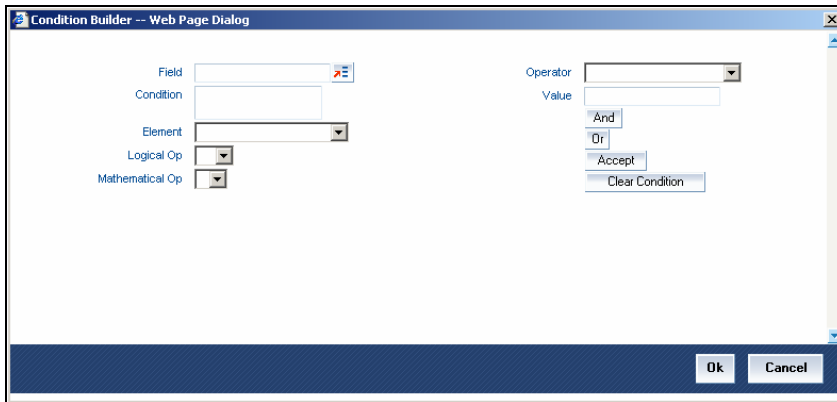

You can build the conditions using the elements (SDEs), operators and logical operators available in the screen above.

Examples of Status Movement Rules are given below:

- NORM TO PDO1 PRINCIPAL_OVR_DAYS > 30 OR MAIN_INT_OVR_DAYS > 30
- NORM TO DOUB PRINCIPAL_OVR_DAYS > 60 OR MAIN_INT_OVR_DAYS > 60
- PDO1 TO NORM PRINCIPAL_OVR_DAYS < 31 AND MAIN_INT_OVR_DAYS < 31
- PDO1 TO DOUB PRINCIPAL_OVR_DAYS > 60 OR MAIN_INT_OVR_DAYS > 60
- DOUB TO PDO1 (PRINCIPAL_OVR_DAYS > 30 AND PRINCIPAL_OVR_DAYS < 61) AND (MAIN_INT_OVR_DAYS > 30 AND MAIN_INT_OVR_DAYS < 61)
- DOUB TO NORM PRINCIPAL_OVR_DAYS < 31 AND MAIN_INT_OVR_DAYS < 31

For details on building a condition using the options available in the screen, refer the section titled 'Defining UDE Rules' in the 'Maintenances and Operations' chapter of this User Manual.

The installment will move to the status selected if the associated status rule is satisfied.

Complete Pending Accruals

Check this box to indicate if the pending interest accruals need to be completed before the Installment status changes. This is applicable only if Accrual Frequency is any one of the following:

- Monthly
- Quarterly
- Half yearly
- Yearly

This check box will not be enabled if Accrual Frequency in the 'Product' screen is 'Daily'.

Accounting Entries

For each status of the installment, you can specify the accounting entry preferences. Whenever an installment attains a status, the entries are passed as per the setup maintained for that status. Therefore, the entries will be moved from the active GLs to the status specific GLs. However, when the actual payment occurs, the system will automatically resolve the appropriate GLs.

For more details on setting up accounting entry preferences, refer the section titled 'Maintaining Event details' in this chapter.

4.2.5.6 Specifying Policy preferences

You can associate policies at an installment level. Policies are user defined validations that are fired when an event is triggered. To link a policy, click 'Policies' in the 'Component Installment Status' screen – the following screen is displayed:

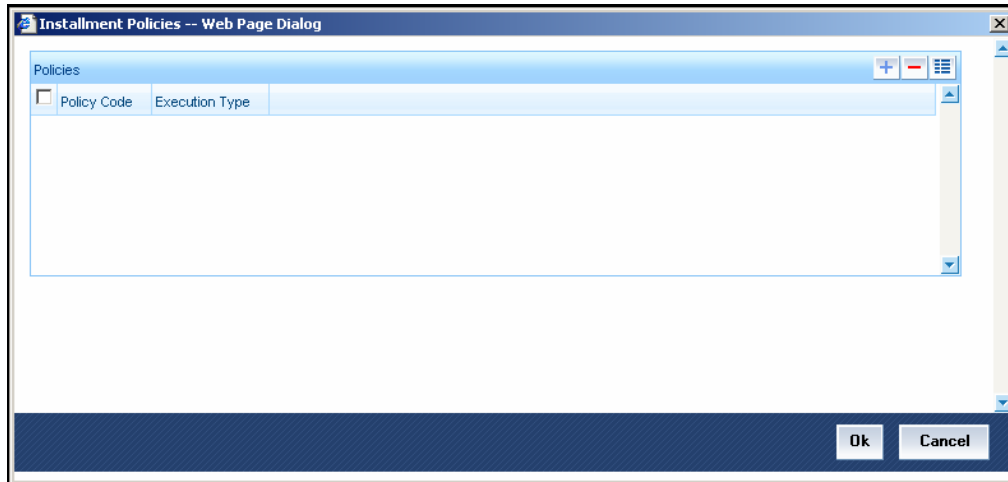

Specify the following in this screen:

Policy Code

The Standard Policies (defined through the 'Policy Maintenance' screen) and the Policies associated with the product category are available in the option list provided. Policies are used to handle special validations and operations on a loan.

Execution Type

You can associate a policy at one of the following points in time in a loan -event lifecycle:

- Before Event
- After Event
- Both

The policy is executed appropriately.

For details on maintaining policy details, refer the section titled 'Maintaining User Defined Policies' in the 'Maintenances and Operations' chapter of this User Manual.

Schedule Preferences

In the 'Component' section of the screen, you need to maintain the applicable schedule details for each component:

Sequence Number

You can define more than one schedule for a component. The sequence number determines the order in which the individual schedule should be applied on a component. For instance, you can define a schedule structure consisting of a moratorium schedule and a normal schedule. The moratorium schedule, if defined for a component, should necessarily be the first schedule. You cannot have moratorium schedules in between normal schedules.

Type

This is the kind of schedule you want to define. The options are:

- **Payment:** This is used to define a repayment schedule. You can capitalize a payment schedule. If the 'Capitalized' option (under Component Definition) is checked, the 'Capitalized' option at the schedule level will also be checked for payment schedules. You can, however, uncheck/check this option for a schedule.
- **Disbursement:** You can maintain a disbursement schedule for loan disbursement if the 'Disbursement Mode' is automatic (this is maintained on the 'Preferences' sub screen). For auto disbursement, you have to maintain at least one disbursement schedule.
- **Rate Revision schedules:** This will capture the schedule at which the rates applicable to the component should be revised.

Start Reference

This is used to capture the reference to arrive at the due date of the schedule. The options are:

- **Calendar:** If you select this option, you should also specify the 'Start Date' for the schedule. For example, if an account is created on 15th Sept with a 'Monthly' schedule frequency and the Start Date is 1st, then the schedule due dates would be 1st Oct, 1st Nov and so on.
- **Value Date:** If you select value date, the schedule due dates will be based on the Value Date of the account. For instance, if an account is created on 15th Sept and the schedule frequency is 'Monthly', then the schedule due date would be 15th October, 15th Nov and so on.

For a component, you can define schedules based on both value date and calendar date.

Frequency Unit

Here, you have to capture the unit to define the schedule. The unit can have the following values:

- Daily
- Weekly
- Monthly
- Quarterly
- Half Yearly
- Yearly
- Bullet

If the schedule unit is 'Weekly', you should also capture the 'Start Day'. Similarly, for units 'Quarterly', 'Half Yearly' and 'Yearly', you should also specify the 'Start Month'.

Frequency

This is used in combination with 'Unit' explained above, to define non-standard frequencies. For instance, a 'Monthly' unit and frequency 2 implies that the schedule is bi-monthly (occurring every two months).

Start Day

If the schedule unit is 'Weekly', you should specify the start day to initiate the schedule. The drop-down box lists the days of the week

Start Month

This is applicable if the schedule unit is one of the following:

- Quarterly
- Half Yearly
- Yearly

The drop-down box lists the months in a year

Start Date

Here, you can specify a value between 1 and 31. This is applicable if the schedule unit is 'Monthly'

Due On

You can use this to define a schedule on a particular date of the month. A value between 1 and 31 can be used for this purpose. If you specify a value here, the system will build the schedules based on this date even if you have indicated the 'Start Date' for the schedule.

Formula

You have to select the formula applicable for component value calculation. The Booked and Intermediate formulae defined for the component are available in the option list. With a user-defined formula maintained through the rule builder, you can define a schedule with multiple formulae.

Flag

You can define a non-repayment schedule or a repayment schedule. This field is used to identify the schedule type:

- Normal: This refers to a repayment schedule. Repayment happens as and when the schedule falls due
- Moratorium: This refers to a non-repayment schedule or a repayment holiday during the repayment cycle of a loan

Number of schedules

The value captured here determines the number of times a schedule frequency should recur. For example, a 12 monthly schedule would have a 'Monthly' unit and number of schedules as 12.

Capitalized

Check this option to specify capitalization of the component for a particular schedule. If the 'Capitalized' option (under Component Definition) is checked, the 'Capitalized' option at the schedule level will also be checked for payment schedules. You can, however, uncheck this option for a schedule.

4.2.5.7 Processing at Installment Level

At the installment level, if there is a change in the installment status, Oracle FLEXCUBE will first check if accrual is required for the installment components. When the accrual frequency for a component is not 'Daily', Oracle FLEXCUBE will validate if the installment status changes before accrual execution date. If it changes, Oracle FLEXCUBE will trigger catchup accrual for the component till the installment status change date. Subsequent to this, Oracle FLEXCUBE will process the installment status change.

The following example will explain the Complete Pending Accrual functionality. This is applicable for both Installment Level as well as Account Level Status change.

Example

Let us assume an accrual frequency for a component MAIN_INT. The schedules for this component are as follows:

- Value Date – 05-Jan-06
- Schedule Dates:
 - 05-Jan-06,
 - 05-Feb-06
 - 05-Mar-06
- Accrual Execution Dates:
 - 31-Jan-06
 - 28-Feb-06

If the installment status or account status changes on 15-Jan-06, Oracle FLEXCUBE will trigger catch up accrual if 'Complete Pending accrual' is checked.

Note the following:

- An installment status change will not change the next execution date of unprocessed ACCR events.
- A status change is applicable for both manual and automatic installment status.
- If you delete an Installment level status change, it will delete the catch up accrual accounting entries also.
- You can reverse an installment level status change by inputting another installment level status change. For example, if installment status changes from NORM to OVD1, reversal of the same can be done by doing installment status change from OVD1 to NORM. In this case no processing will be done.

4.2.6 Product Fields

You can define the details of fields specific to the product using 'Product Fields' screen. Click 'Product Fields' button to invoke the screen.

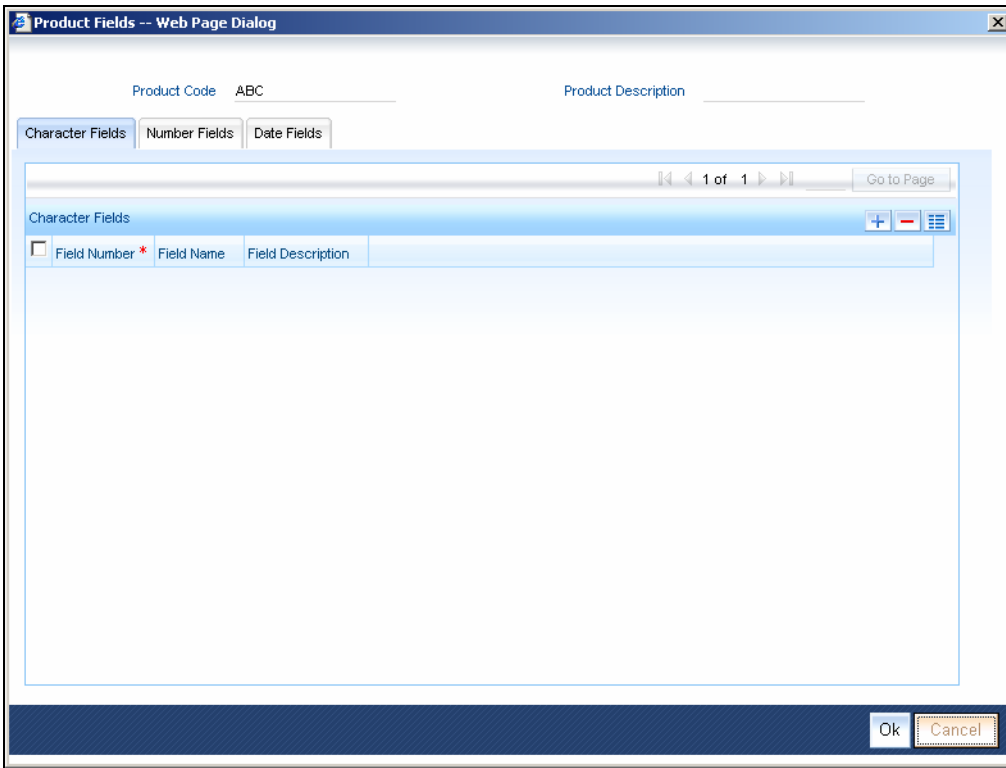

You can capture the following details specific to Character, Number and Date fields:

Field Number

Specify the field number.

Field Name

Specify a name for the field.

Field Description

Enter a brief description as to the nature of the field.

4.2.7 Notices and Statements

Just as you define components that should become a part of the product, so also you can associate Notices and Statements with a product.

The actual communication/correspondence, however, is handled by the Messaging Module of Oracle FLEXCUBE. Click 'Notices & Statements' button in the 'Product Maintenance' screen.

In this screen, you need to maintain the preferences for Billing Notices, Delinquency Notices, Rate Revision Notice, Direct Debit Notice and Statements. Also, you can associate multiple formats for the generation of notices and statements. The selection of a particular format is based on the condition.

Rule No/Condition No

You can assign a unique number for each rule/condition that is being maintained for notice and statement generation.

Condition

Define the conditions/rules for notice and statement generation. The system will evaluate the conditions and based on the one that is satisfied, the corresponding advice format is selected for notice/statement generation.

To maintain a condition, click 'Condition' button in the screen above. The 'Condition Builder' is displayed.

For details on building a condition using the options available in the screen, refer the section titled 'Defining UDE Rules' in the 'Maintenances and Operations' chapter of this User Manual.

Number Days

The Number of days indicates the period before the due date, when the system starts sending the Billing/Delinquency notices to customers.

This period is defined as a specific number of days and will begin before the date the repayment becomes due.

Format

For the condition defined, select the format in which the advice should be generated. The system will select the specific format of the message type when the condition maintained evaluates favorably. Frequency Days

Specify the frequency (in days) for generation of Delinquency Notices. The first notice is sent on the basis of the 'Num Days' maintained. For instance, if the 'Num Days' is four and the payment due date is 4th April 2004, the first notice will be sent on 31st March '04 (4 days before due date). Subsequent generation of the same notice is based on the frequency days maintained. If the 'Frequency Days' is '2', the second notice will be sent on 2nd April '04 i.e. the notice is sent once in two days only.

The following information is applicable to Statement generation:

Frequency

Indicate the frequency in which the Statements have to be generated. The available options:

- Daily
- Monthly
- Quarterly
- Half Yearly
- Yearly

Frequency Days

The frequency captured here is used to get the next date for statement generation subsequent to the first statement. This will be used in combination with the 'Frequency' explained above.

Start Date

The date entered here is used as a reference to start generation of the statement

The following example illustrates the manner in which the 'Frequency', 'Frequency Days' and 'Start Date' are used together:

Assume that you have maintained the following preferences for Statement generation:

Frequency: Monthly

Frequency Days: 2

Start Date: 1st Jan 2005

You open a loan account on 15th Jan 2005. The first statement for this loan will be generated on 1st February 2005 (Based on the Start Date and at a Monthly frequency). The second statement will be generated on 1st April 2005 (once in two months – based on the frequency days).

Message Type

Specify the type of Statement that should be generated. Statements are of the following types:

- Interest Statements
- Loan Statements

Generic Notice

Notice

Select the notice type of the rate plan from the list of options.

Rule Number

Specify the unique number for the rule maintained for notice. It is a running number starting from 1.

Condition

Specify the condition for notice generation. The system will evaluate the conditions and based on the one that is satisfied, the corresponding advice format is selected for notice.

Click 'Condition' button to maintain a condition in 'Product' screen. The 'Condition Builder' is displayed.

Format

Select the format of the advice to be generated from the list of options.

Number of Days

Specify the number of days required to intimate the customer in advance about the UDE rate change period.

Frequency

Select the frequency at which the notice has to be generated from the adjoining drop-down list. This list displays the following values:

- Daily
- Monthly
- Quarterly
- Half Yearly
- Yearly

Tenor

Specify the tenor at which the notice has to be generated.

Start Date

Specify the date on which the notice has to be generated.

Transaction Code

Specify the identifier code of the transaction.

Interest Rate Revision within the Rate Revision Period

The Rate Revision Notice section allows you to maintain the number of days for the generation of the advice, prior to the scheduled date of rate revision. During End of Day if the notification date is less than or equal to schedule date, a Rate Revision Advice is generated.

The four different conditions for the rate revision will be handled in Oracle FLEXCUBE as follows:

- Condition 1

Once the interest revision date is reached, the system continues to use the same interest rate code, till the next revision date.

- Condition 2

If the request for change in interest rate is received a few days before the scheduled revision date, the interest rate code of the loan account is changed by value dated amendment, with the effective date as the scheduled interest revision date. On the effective date, the system changes the rate code and picks up the new interest rate

- Condition 3

If the request is for a future dated prepayment of the loan account there is no change in the interest rate, the principal is changed depending on the prepaid amount and once the payment is available in the settlement account, you can liquidate the loan manually with the requested effective date.

An outstanding component breakup of prepayment penalty charges if applicable is sent to the customer.

- Condition4

If the request for interest rate revision is made much before the scheduled revision date, you can change the interest rate code of the loan account by value dated amendment with effective date as requested.

The rate revision will be applicable on the total principal outstanding amount.

4.2.8 **Role to Head**

You can define the accounting roles for a product in the 'Role to Head' sub screen of the 'Microfinance Product' screen.

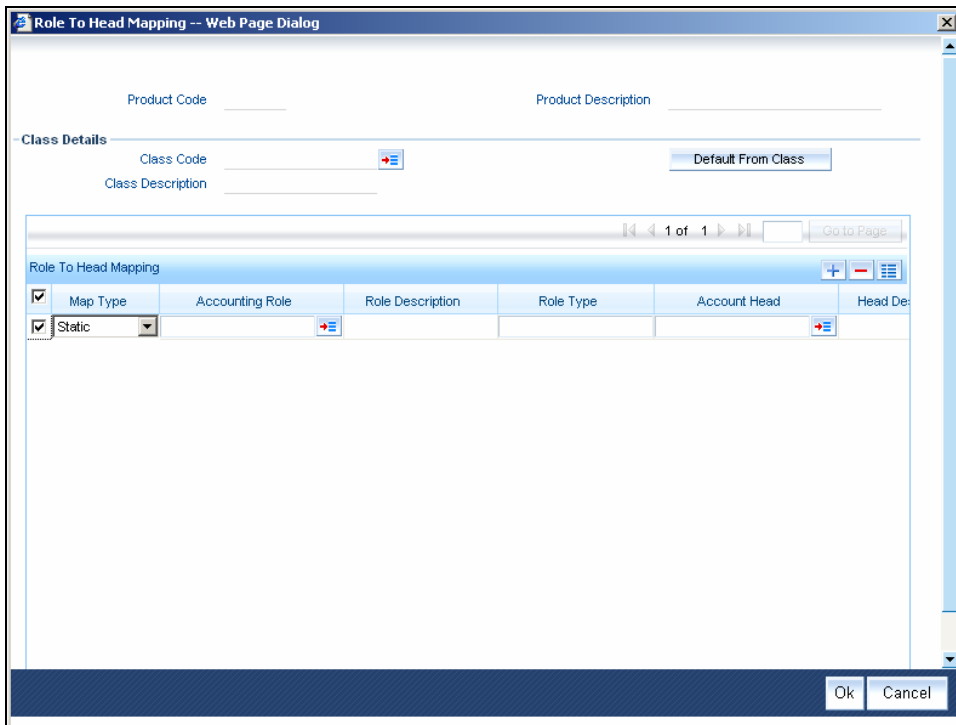

The following details are captured in this screen:

Map Type

The mapping between an accounting role and account head can be of the following types:

- **Static:** If the map type is static, you can link an accounting role to only one accounting/GL head (one to one mapping).
- **User Defined:** For a user defined map type, you can maintain multiple linkages under different conditions using a case-result rule structure (one to many accounting).

Accounting Role and Description

Accounting role is used to denote the accounting function of a GL or Account. This is defaulted as per the mapping done using the 'Role To Head Mapping Class Maintenance' screen.

The description maintained for the role is also displayed in the adjacent field.

If you do not want to select a role from the option list, you can also create an accounting role for a product and specify a brief description for the same.

The GLs (Account Heads) for the Dr/Cr Settlement Bridge Role will default as per your selection in the 'Branch Parameters' screen.

Account Head and Description

The account head identifies the GL or Account to which the accounting entries would be posted. Based on the type of accounting role you select (Asset, Liability etc.), the list of Account Heads (General Ledger heads) that are of the same type as that of the accounting role, becomes available in the option list provided. You can select an accounting head from this list and thus, create a role to head mapping. On selection of the Account Head, the description is also displayed in the adjacent field.

Click Add icon to create subsequent mappings for the product. If you would like to delete a role to head mapping, click Delete icon.

Rule

If the 'Map Type' is 'User Defined', you can create a case-result rule structure based on which the entries are posted to the appropriate account head. To create a rule, click 'Rule' in the 'Role to Head' sub screen of the product screen.

You can define multiple conditions and for each condition you can specify the resultant 'Account Head'. This way you can maintain one to many mappings between an accounting role and an account head. Depending on the condition that is evaluated favorably, the corresponding account head is used for posting the entries.

To build a condition, click on 'Condition' in the screen above. The 'Condition Builder' is displayed.

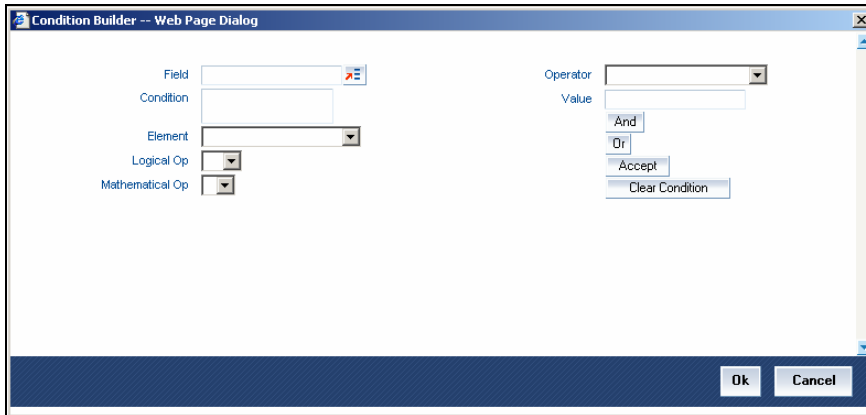

You can build the conditions using the elements (SDEs), operators and logical operators available in the screen above.

For details on building a condition using the options available in the screen, refer the section titled 'Defining UDE Rules' in the 'Maintenances and Operations' chapter of this User Manual.

The system ensures that all accounting roles that are applicable for the Product and which have been used in the definition of the accounting entries are necessarily linked to an account head. If the mapping is not complete, an error message is displayed when you attempt to save the product.

4.2.8.1 Dynamic Creation of Accounting Roles for a Component

For each component you define for a product in the product screen, six accounting roles are dynamically created by the system. For example, if you have defined a component 'MAIN_INT', the following accounting roles are created:

- MAIN_INTINC - Component Income
- MAIN_INTEXP - Component Expense
- MAIN_INTRIA - Component Received in Advance
- MAIN_INTPAY - Component Payable
- MAIN_INTREC - Component Receivable
- MAIN_INTPIA - Component Paid in Advance

For a detailed list of Events, Advices, Accounting Roles and Amount Tags, refer 'Annexure 1' of this User Manual.

4.2.9 Account Status

Ideally, when setting up a product, you should identify all possible status that loans involving the product would move into.

A status can apply either to a loan installment or the entire loan account. Installment level status change preferences are maintained in the 'Component' sub screen of the screen.

For more details, refer the section titled 'Specifying Component Details' in this chapter

You can maintain account level status movement preferences the 'Account Status' sub screen of the screen.

In this screen, you can specify the following:

- Define a status derivation rule to resolve a status
- Define accounting entries, advices etc. which need to be fired for a status
- Specify the liquidation order for a status
- Associate charges, if applicable, for a status
- Policies to be triggered for a status change

Status

When setting up a product, you should identify all possible statuses that loans involving the product would move into. By default, the 'NORM' (Normal) status is defined for the product. You can select the relevant status codes from the option list provided. The status codes defined through the 'Status Codes Maintenance' screen with 'Status Type' as 'Account' is available in this list.

When you select a status, the associated description is also displayed in the adjacent field.

Adversity Level

This signifies the adversity level of the status. The Status 'NORM' has an adversity level of '1' and is the most favorable. This is the default status for a loan.

Accrual Preference

For a status, you have to indicate the manner in which accounting entries should be posted when the loan moves to the status. The options are:

- Stop Accrual – accruals are frozen
- Reverse Accrual – accruals till date are reversed by transferring them to an expense GL
- Continue Accrual – accruals continue as in the previous status as per the Role to Head maintained for the status and as per the accounting entries defined

After you specify the status codes applicable for the product, you need to specify the manner in which the status movement should occur.

From Status and To Status

When you highlight a status from the list of status codes maintained for the product, the selected status becomes the 'From Status'

In the option list provided for the 'To Status', the status codes applicable for the product is displayed. Select the relevant status into which a loan should move from the 'From Status'.

Movement Type

You have to indicate the type of movement of a loan from the current status (From Status) to the next status (To Status). The movement can be:

- Automatic
- Manual
- Both

Movement Rule

You have to define the status derivation rule which will determine the movement of a loan from one status to the other. This is the condition based on which the status movement occurs. If a loan satisfies all the rules defined due to which it can move to several statuses at a time, it will identify the most adverse status and move to that status.

To define a derivation rule, click 'Condition' button in the screen above. The 'Condition Builder' is displayed.

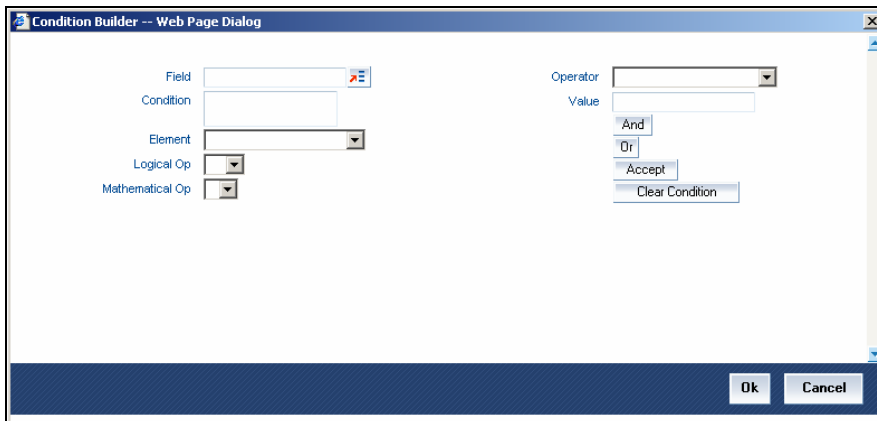

You can build the conditions using the elements (SDEs), operators and logical operators provided in the screen above.

For details on building a condition using the options available in the screen, refer the section titled 'Defining UDE Rules' in the 'Maintenances and Operations' chapter of this User Manual.

Example

Assume that the current status of a loan is 'ACTIVE' and you want the loan to move to the 'OVERDUE' status if the overdue months exceeds zero. To meet this requirement, you can define the following parameters:

- From Status: Active
- To Status: Overdue
- Movement Type: Automatic
- Rule: If LOAN_STATUS = 'ACTIVE' AND OVERDUE_MONTHS > 0

If the loan satisfies the rule, it automatically moves to the 'Overdue' Status.

Complete Pending Accruals

Check this box to indicate if the pending interest accruals need to be completed before the Account status changes. This is applicable only if Accrual Frequency is any one of the following:

- Monthly
- Quarterly
- Half yearly
- Yearly

This check box will not be enabled if Accrual Frequency in the 'Product' screen is 'Daily'.

4.2.9.1 Specifying Liquidation Order

You can prioritize the liquidation of the various loan components at a status level. To maintain liquidation order of components, click 'Liquidation Order' in the 'Account Status' sub screen – the following screen is displayed.

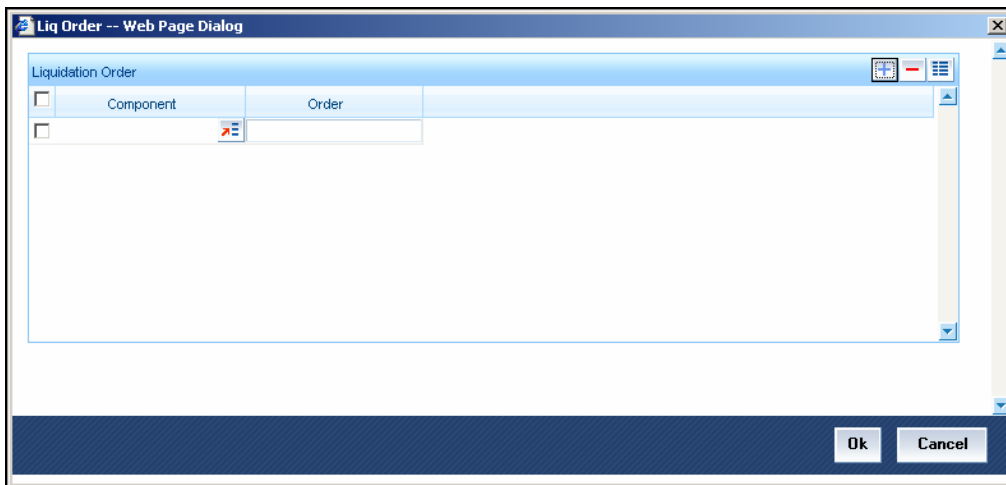

When a loan attains an adverse status, you may want to allot priority to the recovery of certain components. For example, you may want to recover the Principal first and then the Interest type of components.

The components maintained for the product are available in the option list provided. Select a component and then specify the order of liquidation for the component.

Click on Add icon to maintain the liquidation order for the next component

4.2.9.2 **Specifying Accounting Preferences**

You can specify accounting preferences at a status level. You may have a GL structure under which loans in 'Normal' status should report. You can maintain a different structure for loans in other status. To do this, click 'Accounting Entries' in the 'Account Status' sub screen – the following screen is displayed:

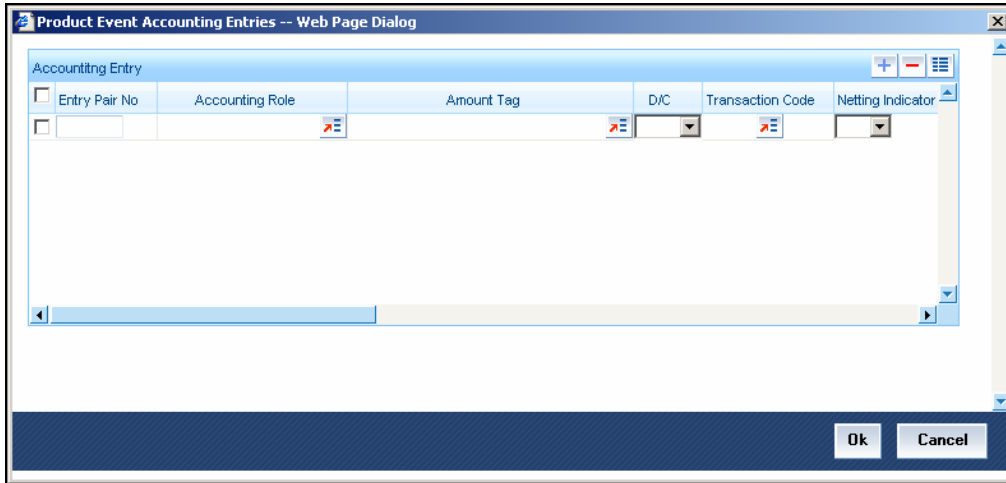

Also, for a status, you may not want to change accounting roles but change only the accounts/GLs. The accounting roles will be the same. To achieve this, you can create a rule based 'Role to Head' mapping. The SDEs like 'Account Status' can be used to create the rule and if a loan satisfies the rule i.e. moves to the status maintained in the rule, the Account Head selected for the rule is used for posting the entries.

For a commitment product, the following amount tags are used for passing accounting entries:

SI No	Amount Tag	Description
1	COMMUTIL_INCR	Commitment Amount Utilized
2	COMMUTIL_DECR	Commitment Amount Reinstated
3	COMM_UNUTIL	Commitment Amount unutilized

Refer the section titled 'Maintaining Role to Head mapping preferences' for details on creating a 'Role to Head' mapping.

4.2.9.3 **Specifying Advices**

You can also specify the advices that should be generated when a status change occurs. For instance, when a loan moves from an 'ACTIVE' status to an 'OVERDUE' status, you can choose to send an advice to inform the customer of the status change and request for payment.

The advices can be maintained in the 'Product Event Advices Maintenance' screen - click 'Advices' in the 'Account Status' sub screen to invoke it.

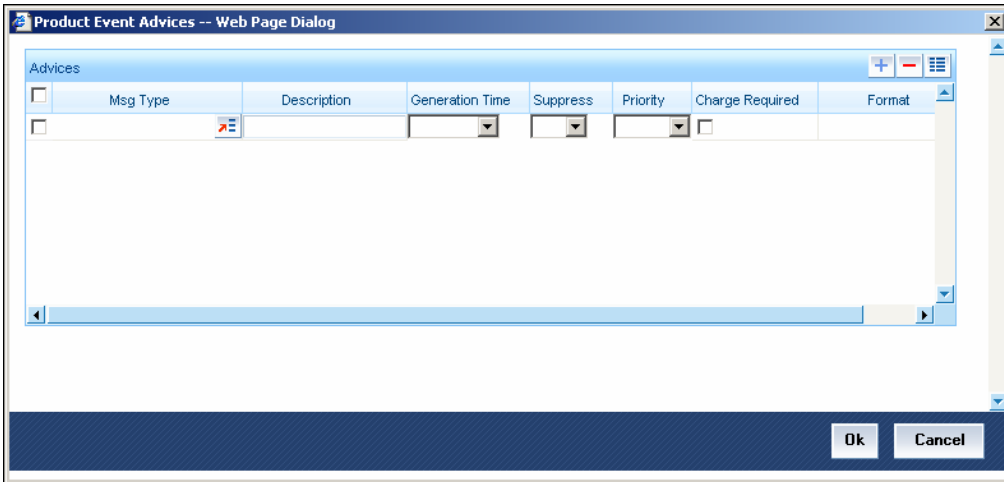

You can associate advices at an event level also.

For more details on maintaining advice preferences, refer the 'Maintaining Event details' section of this User Manual.

4.2.9.4 Specifying Policy Preferences

Just as you associate policies at an installment level, you can also associate policies for a loan account status. To do this, click 'Policies' in the 'Account Status' sub screen of the product screen – the following screen is displayed:

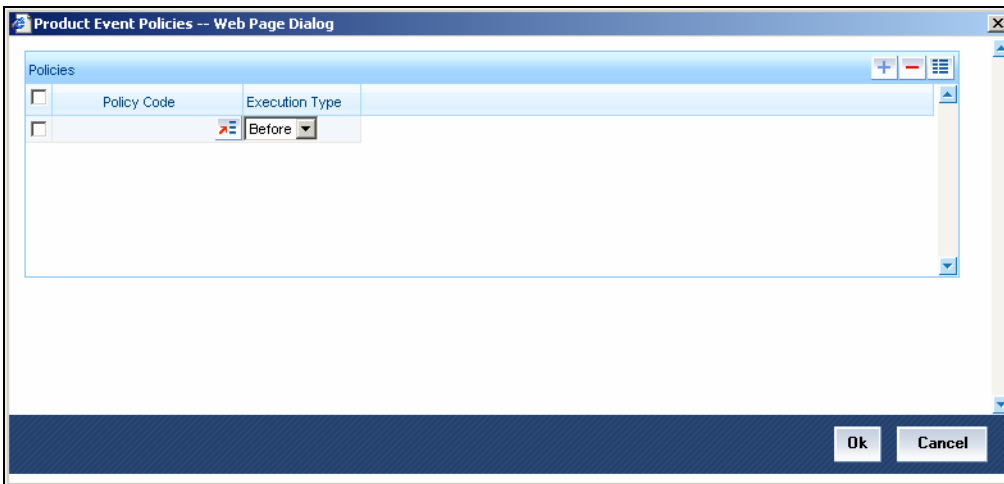

Specify the following in this screen:

Policy Code

The policies defined in the 'User Policy' screen are available in the option list provided. Policies are used to handle special validations and operations on a loan.

Execution Type

You can associate a policy at one of the following points in time in a loan-event lifecycle:

- Before Event
- After Event

- Both

The policy gets executed appropriately

4.2.9.5 Associating Charges

Whenever a loan undergoes a status change, you can apply charge on the loan. You need to associate charge components at a status level. To do this, click 'Charges' in the 'Account Status' sub screen of the screen – the following screen is displayed:

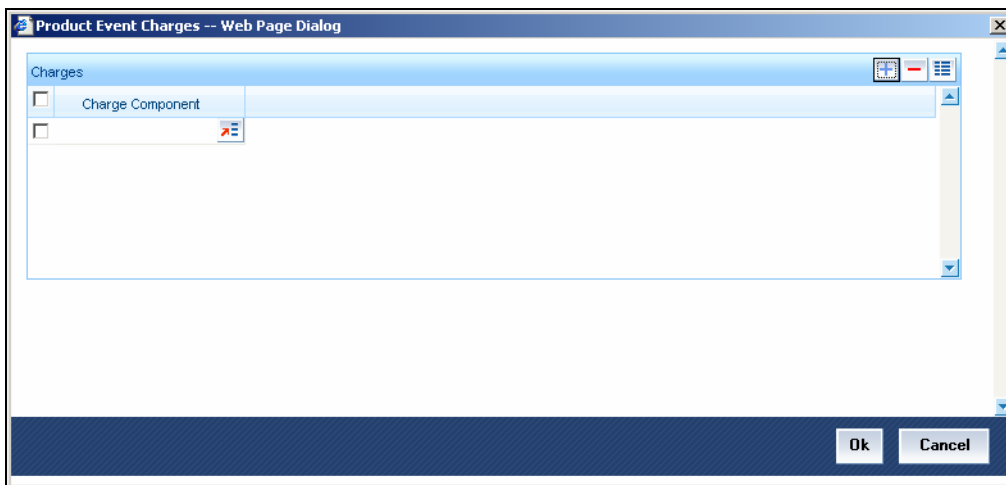

The charge type of components defined for the product (in the 'Components' sub screen) are displayed in the option list. Select the component you wish to associate with the loan. The charge is applied when the loan moves to the status and is debited to the customer account.

4.2.9.6 Processing at Account Level

At the account level, when there is a change in the status, Oracle FLEXCUBE will first check if accrual is required for the components. When the accrual frequency for a component is not 'Daily', Oracle FLEXCUBE will validate if the installment status or the account status changes before accrual execution date. If it changes, Oracle FLEXCUBE will trigger catchup accrual for the component till the installment status and the account status change date. Subsequent to this, Oracle FLEXCUBE will process the installment status change and account status change.

Note the following:

- An installment status change will not change the next execution date of unprocessed ACCR events
- A status change is applicable for both manual and automatic account status
- If you delete an account level status change, it will delete the catch up accrual accounting entries also
- If you reverse an account level status change, it will reverse the catch up accrual accounting entries as well

4.2.9.7 Maintaining Ad Hoc Charge Components

A component of the type Ad hoc can be set up using 'Components' sub screen in the 'Product' screen since ad hoc charges cannot be computed upfront or scheduled. Select the option in 'Calculation Type' as 'No Schedule No Formula'.

Calculation Type

Specify the calculation type. The dropdown list displays the following options.

- Formula with schedule (Component Type - Interest)
- Formula without schedule (Charge)
- Penal Interest
- Prepayment Penalty
- Discount
- Schedule without formula (Principal)
- No schedule No formula (Ad Hoc Charges)
- Penalty Charges
- Savings

Choose the appropriate one.

Component Type

Specify the component type. The option list displays all valid component types maintained in the system. Choose the appropriate one.

4.2.9.8 Providing Incentive on Regular Payments

You can provide incentives to an MFi customer who pays the schedules due amount on time without arrears, on the next payment. To facilitate this, you need to define a formula using 'Book Formula' screen.

Also, on the 'Components' sub screen of the microfinance product screen, you need to set the following fields as given below:

- Calculation Type - Formula Without Schedule
- Component Type – Incentive

Further, click 'Book' button on 'Components' sub screen of 'Microfinance Product' screen.

You can use the system data element 'INCENTIVE_PERIOD' to derive incentive period.

Example

Consider the following details:

Rule: INCENTIVE_PERIOD > 10

Result: Any Booked formula

Here, incentive will be given to the customer on 10 continuous regular payments.

On next payment, the system will calculate the incentive component due and make it available in the 'Manual Payment' screen for credit to the customer.

Note the following:

- The system will not provide for incentives if the customer fails to make regular payment in between. This applies even if the customer makes a partial payment during the period.
- The system will verify whether the incentive schedule period has three digits. If the verification fails, system will not allow you to proceed.

4.2.10 Events

A contract goes through different stages in its life cycle. In Oracle FLEXCUBE, the different stages a contract passes through in its life cycle are referred to as 'Events'.

At an event, typically, you would want to post the accounting entries to the appropriate account heads and generate the required advices. When setting up a product, you can define the accounting entries that have to be posted and the advices that have to be generated at the various events in the life cycle of loans involving the product.

Therefore, for the required events you have to specify the Accounting entries, Charges, Policies and Advices. To do this, click 'Events' button in the 'Product Maintenance' screen – the following screen is displayed.

Event Code and Event Description

These are the events for which the accounting entries, advices, policies and charges will be maintained, individually. The event codes applicable for the module are available in the option list provided. Select the relevant events for the product from this list.

The description for the event chosen is also displayed

For a commitment product the following events are used:

- LINK
- DLNK
- CLOC

The following events should not be maintained for a commitment product:

- BADJ
- CLOS
- REOP

- RNOG
- ROLL
- SROL
- YACR
- NOVA
- REVV
- REVL
- PWOFF

An event PWOFF (Partial Write Off) is used when a loan is partially written off by the Bank.

For more information on this topic refer section 'Partial Write- Off of Loans' in this manual.

4.2.10.1 **Defining Accounting Entries**

To define accounting entries for an event, click 'Accounting Entries' in the 'Events' button – the 'Product Event Rule Based Entries' screen is displayed.

With the Rule definition builder, you can maintain different set of accounting entries for different conditions.

Rule Number

Every rule/condition you define for a product should be assigned a unique number. The rule number can consist of a maximum of 5 digits

Case

You can use the 'Condition Builder' to define a rule. Click on 'Condition' in the above screen to invoke it

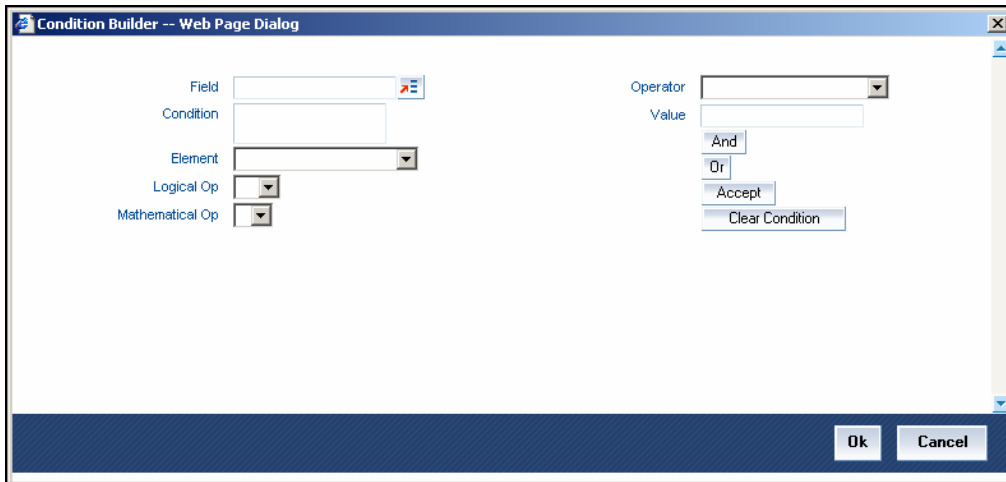

You can define a rule using the SDEs like Tenor, Customer Risk Category and other UDFs.

If you do not specify a rule/condition, the accounting entries become applicable to all conditions.

For details on building a condition using the options available in the screen, refer the section titled 'Defining UDE Rules' in the 'Maintenances and Operations' chapter of this User Manual.

Accounting Role

Select the accounting role that should be used at the event. The option list displays all the accounting roles specified for the product in the 'Role To Head' sub screen of the 'Product' screen. Select the role appropriate for the event.

Amount Tag

Specify the amount tag applicable for the Accounting Role. An amount tag identifies the amount/value that is actually due for a component. Depending on the components defined for the product, the system dynamically creates a set of amount tags. For instance, if the component is 'MAIN_INT', the following amount tags are automatically created:

- MAIN_INT_RESD - Component Amount Residual
- MAIN_INT_ADJ - Component Amount Adjustment
- MAIN_INT_LIQD - Component Amount Liquidated
- MAIN_INT_ROLL - Component Amount Rolled over
- MAIN_INT_CAP - Component Amount Capitalized
- MAIN_INT_ACCR - Component Amount Accrued
- MAIN_INT_DLIQ- Component Amount Paid against Due Schedules/future not-due schedules
- MAIN_INT_OLIQ- Component Amount Paid against Overdue Schedules

The '_DLIQ' and '_OLIQ' tags will be generated only for the events LIQD and ROLL.

Select the appropriate amount tag from this list

Debit or Credit

Here, you have to specify the type of accounting entry to be posted – the entry can be a debit entry or a credit entry.

Transaction Code

Every accounting entry in Oracle FLEXCUBE is associated with a Transaction Code that describes the nature of the entry. Specify the transaction code that should be used to post the accounting entry to the account head. You can group all similar transactions under a common transaction code. The transaction codes maintained in the 'Transaction Code Maintenance' screen are available in the option list provided.

Netting

Specify whether accounting entries should be netted at an event. You can net the accounting entries that are generated at an event by selecting 'Yes' from the drop down list. The system will then net the entries and show the resultant value in account statements. If you do not net, the entries will be shown separately in the statements.

MIS Head

An MIS Head indicates the manner in which the type of entry should be considered for profitability reporting purposes. This classification indicates the method in which the accounting entry will be reported in the profitability report. It could be one of the following:

- Balance
- Contingent Balance
- Income
- Expense

You can also link a product to an MIS Group if you do not want to define individual entities for the product.

Refer the section titled 'Associating an MIS Group with the product' in this chapter for more details.

Revaluation Required

Online Revaluation refers to revaluation done on transaction amounts during transaction posting, and not as part of an end-of-day process. The Revaluation profit /loss are booked to the Online 'Profit GL' or Online 'Loss GL' that you maintain for the GL being revalued.

You can opt for online revaluation by selecting the 'Reval Req'd' option.

Profit GL and Loss GL

If you have opted for online revaluation and the result of revaluation is a profit, the profit amount is credited to the Profit GL you select here. Similarly, if the result of revaluation is a loss, the loss amount is credited to the Loss GL you specify here.

Reval Txn Code

If you opt for online revaluation, you need to associate the transaction code to be used for booking revaluation entries. The system will use this transaction code to track the revaluation entries.

Holiday Treatment

Specify whether holiday treatment is applicable for processing accounting entries falling due on holidays. Select one of the following:

- Yes

- No

GAAP

Indicate the GAAP indicators for which the accounting entry is required for reporting under multi GAAP accounting. The adjoining option list shows all the GAAP indicators maintained in the system. Choose the appropriate one.

The system will then post entries into the specified books (GAAP indicators) during the different events that occur in the lifecycle of the loan. You can retrieve the balance for a certain component in an account in a specific status, for a given GAAP indicator, in a certain branch, reporting to a certain GL. The system will show the real and contingent balances accordingly.

Split Balance

Specify whether you need the balances to be split or not. If you check this option, the system will store the balance break-up for the specified GAAP indicators. You can then retrieve the balances separately for the different GAAP indicators to which accounting entries are posted for the loan.

If you need to move the balances from multiple/Single GLs, where the balances are currently lying, check this box. In such case the credit leg will be governed by the GLs from where component balances need to move, and not the GL maintained at the product level for the event.

For partial write off (PWOFF event) you need to check this box to split balance for all the credit legs of PWOFF event.

For example:

For ALIQ event, the maintenance is as follows:

Dr/Cr	Role	Settlement Reqd	Amount Tag	Spilt Balance
Dr.	DR_SETTL_BRIDGE	Y	MAIN_INT_LIQD	N
Cr.	INTEREST RECEIVABLE (say GL-000)	N	MAIN_INT_LIQD	Y

However, the balance for interest is lying like this: 500 (GL-001) and 200 (GL-002) Lets say we are liquidating 700 against MAIN_INT component.

In this scenario, finally system will pass the following entries:

- Dr Customer A/c 700
- Cr GL-001 500
- Cr GL-002 200

In case Split balance is set to NO for Cr leg the entry would have been:

- Dr Customer A/c 700
- Cr GL-000 700

When you are building new balances into GLs, you need to uncheck this option for the credit leg also. In such cases accounting will go by the maintenance of the GLs/account done for the event.

For Example:

If you want to move ACCRUED_AMOUNT from one GL into another GL, and also build one parallel entry for the same in OFF BALANCE sheet, then in such case for the movement pair, you will maintain split balance as Y for the credit leg. For the new balance into OFF BALANCE sheet, you will maintain the split balance as N for both the legs.

When you need to reverse the contingents, for both the credit and debit leg, the GLs will be governed by the GLs where the balances are currently lying then you need to set it to CONTRA.

This means that if the accounting entry setup is like this:

Dr/Cr	Role	Settlement Reqd	Amount Tag	Spilt Balance
Dr.	CONT-001	N	MAIN_INT_OVD1_REAL	N
Cr.	CONT-002	N	MAIN_INT_OVD1_REAL	Y

And if balances (say 50 for the component) for MAIN_INT_OVD1_REAL are lying in CONT-003 AND CONT-004 GLs. (This kind of setup means while doing status movement, you are building one parallel set of entry into contingents)

With this setup, system will pass the entry like this

- Dr CONT-003 50
- Cr CONT-004 50

If for both the legs, split is set to NO, then system will pass the following entries instead:

- Dr CONT-001 50
- Cr CONT-002 50

Balance Check in Batch

Indicate whether the balance check is required for the batch operations/online processing.

The options available are:

- Reject – The transaction is rejected if there is insufficient fund to process the transaction.
- Delinquency Tracking – The transaction is processed. If you have specified delinquency tracking for the accounting entries, the tracking is done according to the parameters you have defined for the Delinquency Product.
- Force Debit – The transaction is processed. However, no delinquency tracking is done even if the account goes into overdraft.
- Partial Liquidation – The transaction is processed. If you have specified partial delinquency, the system liquidates upto the available amount and the delinquency tracking is done on the remaining amount only.

Delinquency Product

In case you have specified delinquency tracking for balance check type, you need to specify the delinquency product under which the entry is tracked. The option list displays all the delinquency product codes maintained in the Oracle FLEXCUBE. Select the appropriate from the option list.

Settlement

This field used to settle the amount. If it set as yes, while doing settlement system uses the Account used during amount settlement. If it is no it will use default account, which is mapped in role to head.

If you have selected the 'Accounting Role' as DR_SETTL_BRIDGE or CR_SETTL_BRIDGE in and if 'Settlement' box is checked then system looks at the default settlement accounts maintained in the Debit settlement Mode and Credit settlement mode. If 'Settlement' box is not checked then the system tries to arrive at the GL through Role to Head Mapping.

4.2.10.2 Specifying Advices for an Event

You can select the advices that should be triggered for various events. These advices can be simple Debit /Credit advices when any payment or disbursement is made, Rate Revision advices, Loan advices etc.

To specify the advices for an event, click 'Advices' in the 'Events' sub screen of the 'Product Maintenance' screen – the following screen is displayed.

Rule No.	Condition	Condition
<input type="checkbox"/>		Condition

Msg Type	Description	Generation Time	Suppress	Priority	Charge Required	Format
<input type="checkbox"/>					<input type="checkbox"/>	

The following advice details have to be maintained in the screen:

Message Type

Select an advice from the option list provided. The advices applicable for the module are available in this list. When you select an advice, the description is displayed in the adjacent field.

Generation Time

The 'Trigger' indicates the appropriate time at which the advice is to be generated. You can indicate whether the advices specified for the product should be generated when the event takes place (Input) or at authorization.

Suppress

This option may be used if you want to suppress the generation of some advices

Priority

You can indicate the importance of the advice generation. The priority may be:

- High
- Medium
- Low

Charges

You may check this option to collect charges for advice generation.

You can specify a definite format for advice generation. The formats maintained through the 'Format File Maintenance' are available in the option list. Select the appropriate format from this list.

For a detailed list of Events, Advices, Accounting Roles and Amount Tags, refer 'Annexure 1' of this User Manual.

4.2.10.3 Defining User Defined Policies

Policies are user defined validations that will be fired when any event is triggered. These can even be policies which govern the firing of an event under certain conditions.

For example, if an operation called payment is being done and the customer is paying an amount greater than his current overdue and one additional installment, you can associate a policy to disallow the payment. Therefore, you have to associate policies to an event.

Click on 'Policies' in the 'Events' sub screen of the screen to define the policies that should be executed for an event.

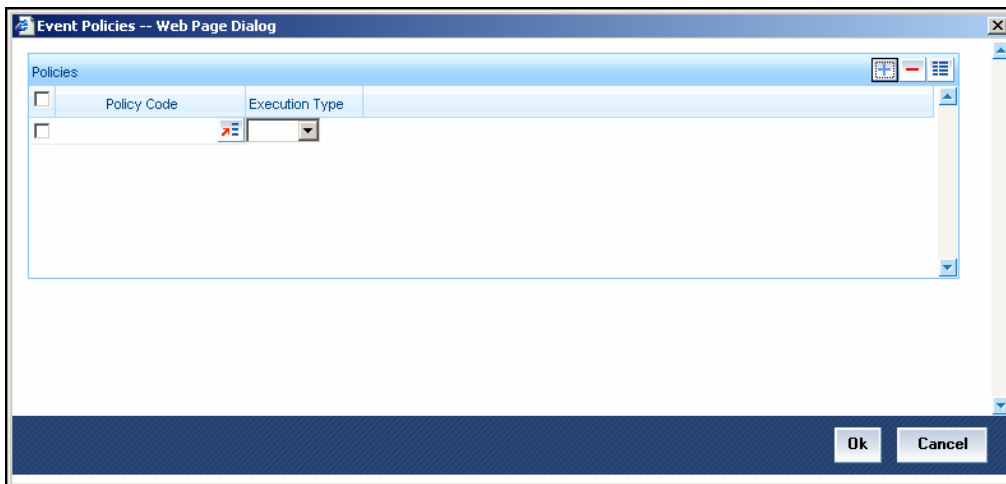

You can select the appropriate policy from the option list provided. The policies defined in the 'User Policy' screen are available in this list. You should also specify the instance when the policy should be triggered for the event. The options are:

- Before Event
- After Event
- Both

4.2.10.4 Associating Charges

You can associate charges to an event. Linking a charge to an event implies calculating the value of the charge.

To associate charges, click 'Charges' in the 'Event' sub screen of the screen

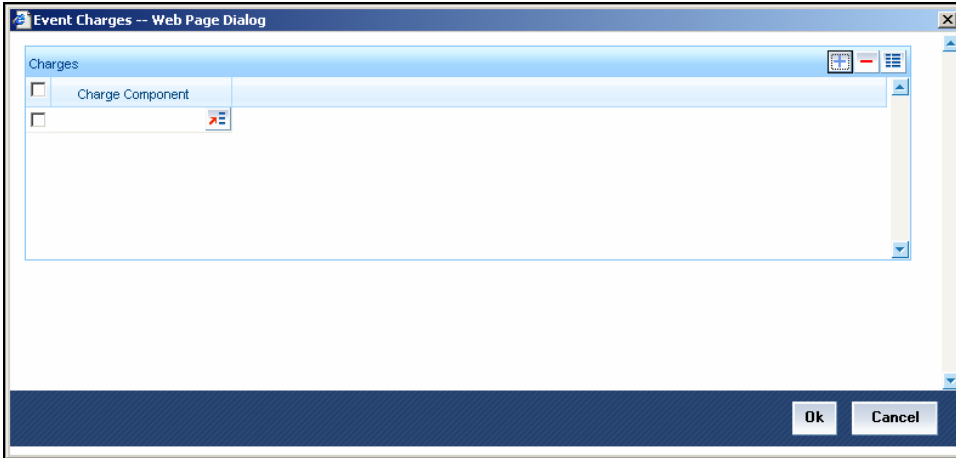

The charge type of components defined for the product (in the 'Components' sub screen of the screen) are displayed in the option list. Select the component you wish to associate with the event.

4.2.11 **Branch CCY Restriction**

The loan products created in the Head Office Bank (HOB) are available across all the branches subject to the branch restrictions maintained for the product. Likewise, you also restrict the products to select currencies. To achieve this, you can maintain a list of allowed/disallowed branches and currencies

Click on the 'Branch/Currency Restriction' button on the product screen.

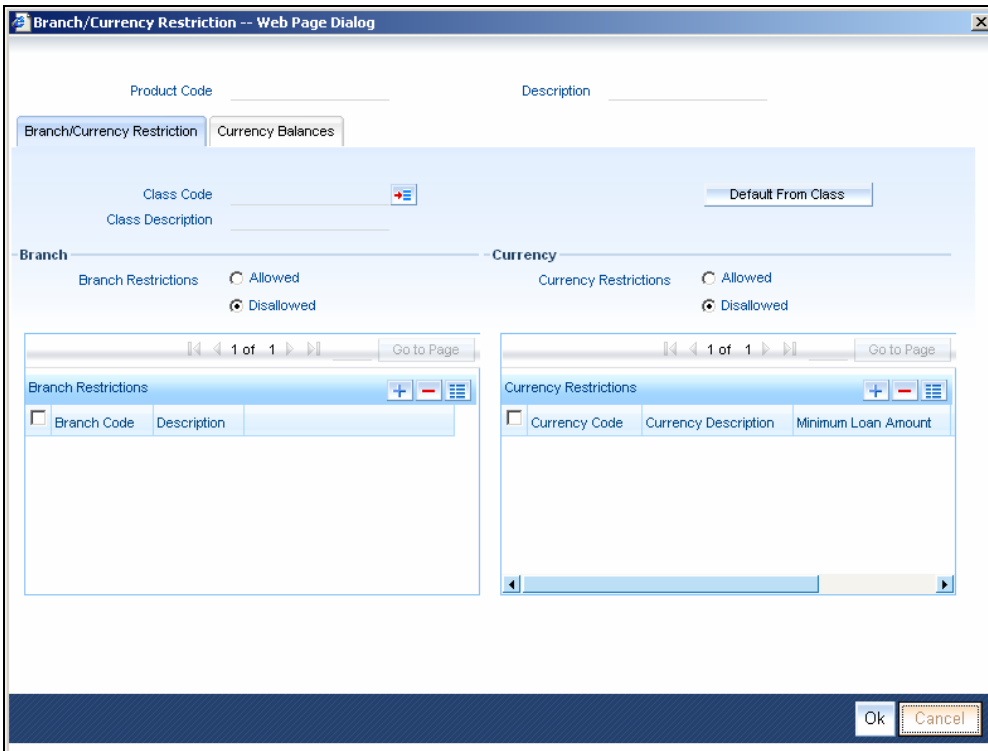

The following details are captured here:

Branch and Currency Restriction

Under Branch and Currency Restrictions respectively, two columns are displayed.

- Allowed List
- Disallowed List

The allowed or disallowed column that is displayed would depend on the list type that you choose to maintain. For instance, if you choose to maintain an allowed list of branches, the column would display the branches that you can opt to allow.

In the Branch Restriction and Currency Restriction Section, click on the adjoining option list to invoke a list of bank codes and currencies codes respectively that you have maintained in your bank. Select an appropriate code.

Using the Add or Delete icons, you can add/delete a branch or currency from the corresponding allowed/disallowed column that you have maintained.

When you create a product, it is, by default, available to all the branches of your bank, in all currencies, and for all customers unless restrictions are explicitly specified for the product.

Minimum Amount

Specify the minimum amount for all the allowed currency maintained at the product level.

Maximum Amount

Specify the maximum amount for all the allowed currency maintained at the product level.

System checks the following:

- At the product level, if the minimum amount is less than the maximum amount
- At the Loan Contract screen, if the amount financed falls in the range of minimum and maximum amount derived from product for the currency same as the loan currency

Currency Balance Details

You can maintain the following currency balance details:

Currency

You can specify the transaction limit for a currency while defining currency restrictions for a product. Choose the currency code from the option list.

Residual amount

Here, you have to capture the minimum amount by which, if a component of a schedule becomes overdue, the system will consider it as paid.

Neg Residue Amount

If the difference between the amount paid (COMPONENT_EXPECTED) and the amount due is less than the residue amount specified here, then the difference is treated as an income otherwise the transaction is rejected.

In the case of an income, the installment schedule is marked as completely settled/paid and the income is posted to the residual suspense GL. This triggers the event called 'RESID' (Residual) and the following entries are passed:

Accounting Role	Amount Tag	Dr/Cr
Loan Account	RESIDUAL_AMOUNT	Cr
Residual Suspense	RESIDUAL_AMOUNT	Dr

ATM Cash limit

Here, you can enter the maximum non- Cash transaction amount for the currency that you have defined. The ATM transaction amount cannot exceed the value given here.

Rounding Factor (EMI)

Specify the rounding factor if the EMI is to be rounded.

It is mandatory for you to specify the rounding factor if you have maintained the rounding parameter.

Emi Round Up Down

Indicate whether the EMI should be rounded up or down.

- Choose 'UP' in case you want to round the number to the next decimal value.
- Choose 'DOWN' if you want to truncate the number to the previous decimal value

The principal component of the EMI is adjusted based on the rounded EMI amount.

Numerator Method

Specify the day count method for the numerator for each currency applicable to the product. The following options are available in the drop-down list:

- Actual
- 30 Euro
- 30 US

Choose the appropriate one. This value will be used for calculation of the Net Present Value (NPV).

Denominator Method

Specify the day count method for the denominator for each currency applicable to the product. The following options are available in the drop-down list:

- 360
- 365

Choose the appropriate one. This value will be used for calculation of the Net Present Value (NPV).

4.2.12 Customer Category Restrictions

Just as you can maintain a list of allowed/disallowed branches and currencies for a product, you can maintain a list of allowed/disallowed customer categories.

You can maintain several restrictions for each customer category.

You can restrict customers from availing a product by maintaining an 'allowed' list or a 'disallowed' list of customer categories.

Only customer categories that are a part of an allowed list maintained for a product *can* avail the product. Likewise, customer categories that are part of a disallowed list *cannot* avail the product or service.

The allowed or disallowed column that you view depends on the list type that you choose to maintain. For instance, if you choose to maintain an allowed list, the column would display those customer categories that you choose to allow.

You can move a category to the allowed/disallowed column, using the Add or Delete icons.

4.2.12.1 Allowing Access to Special Customers

Depending on the customer restriction you specify – allowed or disallowed, you can further maintain a list of customers who are allowed (for a 'Disallowed' list) or specific customers who are not allowed to use the product (in the case of an 'Allowed' list). For example, you may disallow the customer category 'CORPORATES' from availing a certain loan product. However, you may want to allow 'Cavillieri and Barrett' (belonging to the category 'CORPORATES') to avail the product.

Select the name of the customer from the option list provided. The 'Customer Name' is displayed after you select the customer id.

If the selected customer belongs to a category which is 'Disallowed' for the product but you want to allow the customer, check the 'Allowed' option. Similarly, if the customer belongs to a category that is 'Allowed' but you want to disallow the customer, do not check the 'Allowed' option.

4.2.13 UDF

UDFs are additional fields that are available for use depending on the bank's requirement. You can define UDFs in the 'User Defined Fields' screen.

Click 'Fields' button, You can associate these custom fields with the product.

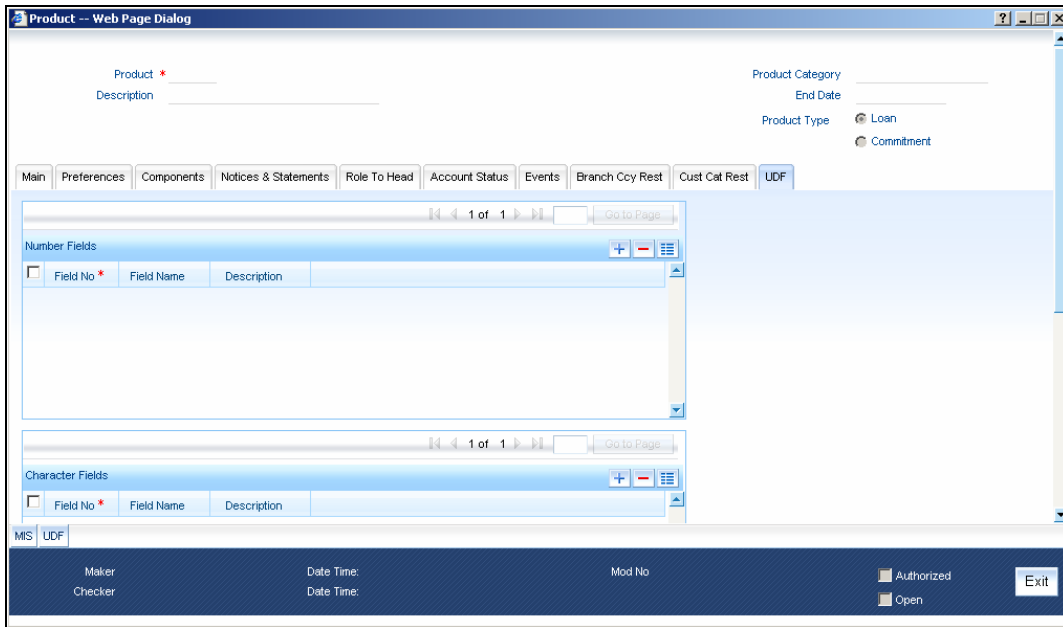

The UDFs are segregated based on the 'Field Type', into the following:

- Character Fields
- Number Fields
- Date Fields

When you select an UDF from the option list, the description is also displayed in the adjacent field.

4.2.13.1 Associating an MIS Group with the Product

You can associate MIS details with a product in the 'MIS' screen. Click 'MIS' button in the 'Product' screen to invoke it.

Product Code ABC

MIS Group

Pool Code

Cost Code

MIS Class	MIS CODE
<input checked="" type="checkbox"/> COS_CENTR	<input type="text"/>
<input type="checkbox"/> LOAN_TERM	<input type="text"/>
<input type="checkbox"/> LOAN_TYPE	<input type="text"/>

Ok Cancel

In this screen, you can associate an 'MIS Group' to which the product should be linked (if it is applicable; if not, you can define the individual entities under which the product should be reviewed).

To associate a group, check the 'Link Group' option. If a group is linked, the entities defined for the group will be displayed. Only the Transaction MIS Code will be applicable to a product. The specific MIS entity (in the form of an MIS Code) will be picked up by default only if you have defined them for the group. If not, you have to indicate the appropriate MIS code for each applicable MIS class.

5. Account Creation

5.1 Introduction

Microfinance Loan Accounts in the Micro Finance module represent the receivable accounts that you create while disbursing a loan. These accounts derive their feature from the Microfinance Loan Product. Microfinance Loan Accounts are mapped to the Asset GL through the accounting Role MICROFINANCE_LOAN_ACCOUNT. This role has to be mapped to the respective Asset GL of the Bank. You can override some product features at the account level.

The system allows you to do the following actions on the Microfinance Loan accounts:

- Account Main Details Maintenance/Light Loans
- Liability details and UDE Values Maintenance
- Account Preferences/Defaults
- Account Component schedules
- Charges Maintenance and Settlement details
- Linkages Information
- Events, Events Due and Events Overdue

5.2 Creating a Loan Account

You can capture the Customer, Currency and Amount Financed and create a Light Loan. This is a default Loan that takes all other details from the defaults the product provides. You can create a loan account using the 'Account Details' screen. You can invoke this screen by typing 'MFDACCNT' in the field at the top right corner of the Application tool bar and clicking the adjoining arrow button.

You can specify the following generic details in the Account Details screen:

Branch

The system displays the Branch Code of the branch into which the user has logged in, for which the UDE values are maintained.

Account

Based on the parameters that setup at the branch level, the account number would be either auto generated or would have to be captured in this field.

Product

Click the option list to select a Product Code from the list of values. Double click on a Product Code to select a particular code. The product codes are maintained in the Product Definition screen.

Click 'P' button to populate the Product Category, Value Date, Maturity Date based on the Product Code selected, the main screen will display all these values.

Product Category

The system displays the product category in this field.

Application Number

The system displays the Application Number in this field.

This is applicable only if the origination of the loan is in Oracle FLEXCUBE or is interfaced.

Version Number

The system displays the current Version Number of the account. A new version number is created when changes like Roll over, Amendment are made to a loan. This is displayed in the top right corner of the 'Account Details' screen.

Alternate Account Number

Specify the alternate account number in this field. It can be an account number in the existing system from which the account has migrated to Oracle FLEXCUBE.

User Defined Status

After you enter the account number, the system displays the status of the account in this field. This is based on the products status maintenance rules.

If you have opted for status processing at the 'Group/CIF' level as part of your branch preferences, the system defaults the value of CIF status as available in the 'Customer Maintenance' screen. This status is the worst status among all the loans, savings accounts and current accounts for the customer within the current branch.

Derived Status

The system defaults the status of the individual loan account here. This is derived from the status maintenance rules of the product, during end of day operations.

User Reference Number

A 16-digit User Reference Number is autogenerated and displayed here if the 'Auto Generate User Ref No' option is checked in the Branch Parameters. The format of the user reference number is BranchCode + ProductCode + Sequence number. You are allowed to modify the auto-generated User Ref No.

If the 'Auto Generate User Ref No' in Branch Parameters is not checked then the User Ref No will be blank by default and you have to specify it manually. Validations are done by the system not to save the account if an unsuppressed payment message is present which has the User Ref No as blank.

5.2.1 Main Tab

You can capture the main details of the loan account in this tab.

The following details regarding the loan account are captured here:

Account Details

The following details are captured here:

Amount Financed

Specify the total loan amount of the loan in this field.

If Calculate Gross Principle is checked, then the amount financed is the gross principal.

Currency

To select a currency, click the LOV button. A list of currencies is displayed. Double click to select a currency.

Net Principal

The Net Principal is the actual principal amount financed. It is system calculated and excludes any other funded components.

Customer Name

Specify the customer name here.

Value Date

Select the Value date of the loan in this field using the adjoining calendar.

Customer ID

To select a customer ID, click the option list. A screen called 'Find Customer Details' is displayed. You can enter search criteria in this screen. For example, you can enter the customer name or number and click on the 'Search' button. The system then fetches you all the details corresponding to the Customer name or account. Once you find all the details, double-click on the record to return to the account details screen.

Subsidy Customer ID

Specify the unique identifier of the agency or the third party included in the subsidy loan contract.

Maturity Date

Select the maturity date in this field using the adjoining calendar.

If you are not sure of the maturity date, enter the tenor of the loan in either days or months or years as say 3M for 3 Months etc. The system automatically calculates the date after you press the 'Enter' button.

Alternatively, you can calculate the maturity date by entering certain details in the 'Maturity' screen. You need to click the 'Q' button to invoke the 'Maturity' screen.

Maturity Type

Select the Fixed or Call option to specify the type of loan maturity.

The system by default selects the option Fixed. For the Call option, the maturity date will not be computed upfront.

Index Exch Rate

Specify the exchange rate for index currency here.

Calculate Gross Principle

Check this box if you want the system to calculate the gross principal for the loan. If you have checked this box and have entered the amount financed then system takes the amount financed as the gross principal.

Bill Ref No

Select the reference number of the export bill against which you want to link the loan, from the option list. The option list displays all active and authorized export bill contracts with non zero positive outstanding amount. You can link multiple loans to as bill. However, the sum total of all loans linked with an export bill should not exceed the outstanding amount for the export bill.

Bill Outstanding

The outstanding amount of the bill selected is displayed here.

Packing Credit

The system populates this check box by default for all contracts under the 'Packing Credit Product'. However you can uncheck it leaving such contracts to be unavailable for selection in BC towards Packing Credit Loans .If you check this box without flagging the Packing Credit product option under MF Products, the system throws an error on attempting to save the contract.

Commitment Type

Select the type of commitment contract that you want to create. The options available are:

- Revolving - In case of revolving loans the amount available is reinstated whenever there is a payment against a loan linked to it. So the paid amount is again available for reutilization. The reinstatement happens only if the payment is done before the validity period of the commitment contract.
- Non-Revolving - In case of non revolving loans the amount repaid against a loan is not reinstated

MFi Loan

You can indicate where the loan belongs to. It could be any one of the following:

- Client Account
- Group Account

Disbursement Occurrence

Select the category of loan disbursed from the adjoining drop-down list. The options available are:

- New
- Repeat
- Repeat and Enhanced

Amend Past Paid Schedule Allowed

This preference determines if you can modify any feature such as interest rate, installment amount which affects already paid schedules. If you select this option then the paid schedules are recalculated and liquidations on them are recognized as pending as appropriate. Note that this option is applicable only to term loans.

Liquidate Back Valued Schedules

If this flag is turned on, during initiation, when a loan is input back dated and if there are any installment dues, then all those schedules with a due date less than the system date will be liquidated on initiation.

Notary Pre Confirmed

Check this box to indicate that you have already got confirmation from the notary, before creation of the loan.

If the value date of the account is on or before the application date, then 'NCON' will trigger INIT and DSBR event for auto disbursement product, else user will need to trigger manual disbursement post the notary confirmation. .

If the value date of the loan is beyond the application date, the system will trigger the NCON event online, once the value date is reached the INIT and DSBR events gets fired, if the loan is under an auto disbursement product.

You can also save a loan account with this option unchecked. Once you receive the confirmation, you can trigger the 'NCON' event manually using the 'Manual Notary Confirmation' screen.

Liquidation

You can maintain the following liquidation preferences:

Auto Liquidation

If you select this option, system will support auto liquidation.

By default, the system selects this option.

Auto Liqd Reversed Pmt

If auto liquidation has been reversed in an account, it will be retried depending upon the status of this field. If this option is selected, then the auto liquidation is retried.

Partial Liquidation

If you select this option, system will perform partial auto liquidation.

Retries for Auto liquidation

When auto liquidation option is chosen and funds are not available, the number of times the system can retry auto liquidation is determined by this field.

If blank, the number of retries is infinite.

Track Receivable

If Track receivable option is checked for an account, it tracks the amount to be liquidated as a receivable if funds are not available. So upon any subsequent credit, the receivables are blocked and allocated to the pending liquidation.

Auto Liquidation

Select this option to indicate that the Track receivable option is for Auto Liquidations. You can modify this during VAMI/rollover/renewal.

This is defaulted from the product level

On schedule liquidation if there are insufficient funds in the settlement account to satisfy the liquidation and if both the product and the account are marked for receivable tracking then system initiates tracking of receivable.

If the account is marked for Partial liquidation, then liquidation happens to the extent of available funds, and the remaining amount is tracked.

If the account is not marked for partial liquidation, and the amount available in the settlement account is less than the due amount, then system won't do any liquidation and starts tracking the full due amount.

Whenever there is a credit to an account, the tracking process checks if the account has any receivable against it and if it does then the relevant amount is blocked as a receivable and the corresponding amount is marked to be used for settlement during subsequent ALIQ for the account. This process happens till the amount needed for liquidation is fully available.

The decision of allocating this credit will be based on the preference order of products that has been specified at an account class level. On the following EOD/BOD, batch liquidation tries to liquidate the schedule. The amount receivable is made available for the liquidation, and liquidation happens to the extent of receivable amount.

Manual Liquidation

Select this option to indicate that the Track receivable option is for Manual Liquidations.

By default, the system selects this option.

UDE Rate Plan Dates

Start Date

The start date from which the rate plan change can be done is displayed here. However, you can modify this value at loan account level.

End Date

The end date till which the rate plan change can be done is displayed here. However, you can modify this value at loan account level.

Based on the product maintenance, the 'Rate Plan Change' details are defaulted to the loan account and this can be modified.

Intermediary Details

You can capture the Intermediary Details at the loan account level to keep track of the accounts created through Intermediaries.

Intermediary Initiated

Check this box to indicate that the loan has been initiated by an intermediary.

Intermediary Code

If you have checked the box 'Intermediary Initiated', you need to specify the code of the intermediary who has initiated the loan. The adjoining option list displays all valid intermediary codes maintained in the system. You can select the appropriate one.

Both the fields are disabled after the first authorization of the loan. The fields cannot be modified during value-dated amendment and rollover operation.

Note that adjustment of commission and charge computed for the intermediary (in the past cycle) should be done manually in case of a reversal of any transaction done by the intermediary post the computation.

Promotions

The following details are captured here:

Promotion Type

The system displays the Promotion type to which the original loan is linked. It could be any of the following:

- CONVENIOS
- PROMOTION
- CORFO
- FOGAPE

Promotion ID

The system displays the promotion ID in this field.

Beneficiary

The system displays the beneficiary CIF in this field.

Priority

The system displays the priority assigned to the promotion.

Account Statistics

Once you select an Account Number, the system displays the following details pertaining to the current status of the account:

- Component Name
- Expected
- Overdue Amount
- Outstanding Principle
- Advance Amount
- Currency

The Account creation and any other change to an account is updated the audit trail of the record. In the audit trail, the Account status details are also displayed. An Account can be active or uninitiated. Once it is active, it can be reversed, deleted or liquidated based on the operations on it. This is displayed on the screen.

5.2.1.1 Maintaining Payment Mode Details

The debit and credit settlement mode details for the account can be maintained in the 'Payment Mode' screen. You can invoke this screen by clicking the 'Payment Mode Details' button.

The options for debit mode are CASA, Credit Card, Debit Card, Clearing, External Account, Electronic Pay Order, Internal Check, Instrument, GIRO and Cash/Teller.

The options for credit mode are CASA, Clearing, External Account, Instrument, and Cash/Teller.

You can maintain the following details here:

- CASA:
 - Branch: Click the option list to choose the branch in which the customer account resides. Double click on a branch to select it
- Account: Click the option list to choose the account in the branch selected. Double click on an account to select it. Credit Card / Debit Card
 - Card Number: This field captures either the Credit No or the Debit No details based on the selection
 - The card must be a valid card whose number can be checked with a modulo logic or maintenance file
- Clearing Network
 - Clearing Bank Code: Click the option list to select the bank code as per clearing maintenance. Double click on a bank code to select it
 - Clearing Branch Code: Click the option list to select the clearing bank branch. Double click on a branch code to select it
 - Instrument No: Enter the number on the instrument presented for clearing in this field. Double click on a value to select it
 - Routing No: Enter the routing number of the branch selected for clearing in this field
 - Clearing Product Code: Click the option list to choose a product code if the clearing is using an Oracle FLEXCUBE clearing product. Double click on a branch to select it
 - End Point: This field picks up the end point maintained in the clearing system

- Sector Code: Click the option list to choose the clearing sector code. Double click on a sector code to select it
- External Account
 - Clearing Bank Code: Click the option list to choose the external bank code as per clearing maintenance
 - Clearing Branch Code: Click the option list to choose the external bank branch used for clearing
 - Ext Acc No: Enter the external account number in this field
 - Ext Acc Beneficiary Name: Enter the name of the beneficiary of the external account in this field
- GIRO
 - Auto/Manual GIRO – Select Auto GIRO for automatic direct debit or else select Manual
 - Bank/Plus GIRO – Select the GIRO clearing system used, which can be either Bank or Plus
 - GIRO Number – This is applicable only for corporate customers and not for individual customers. You have to enter the GIRO number
 - Payer Bank Name – Specify the name of the bank from which the amount is paid
 - Payer Branch - Specify the branch from which the amount is paid
 - Payer Account - Specify the account from which the amount is paid
 - Payer Bank Address - Specify the address of the bank from which the amount is paid
- Instrument / Cash / Teller
 - AC Branch: Click the option list to choose branch where the account is serviced. Double click on a branch to select it
 - Product or Account: If the payment mode is Account, this field specifies the CASA / GL account to be debited. If the payment is through Instrument / Cash, it denotes the teller product to be used

5.2.2 Account Details

The Account details include the book date, the value date, the maturity date, and down payment amount of the Loan account. In case of Rolled over loans, the original start date is also stored. The details of the liability parties to the account are maintained. The Main Customer and description are displayed. Also other applicants of a loan such as Co-signers, Guarantors etc can be captured. These details of the co applicants, their responsibility as a Cosigner, guarantor etc, and the contribution of the co applicants to the Loan are provided here.

The UDE values for each Account are maintained here. The UDE values default from the UDE values maintenance for the Product, Currency and effective dates combination. These can be overridden by providing account level UDE values. However the UDE are only those defined at the product level.

The system checks whether the UDE values fall within the minimum and maximum limits specified for the UDEs linked to the product. If a UDE value falls outside the permissible limits, the system will throw an error message,

If there are no product level UDE values maintained, the system will default the UDE value to Zero. However, at the time of saving, if UDE values are zero or any invalid value, then an override will be raised with an appropriate error message. If required this can be configured as an error message. In case of an ERROR, you will have to give a valid value. While if it is an OVERRIDE, you can overlook the message and continue and if it is for an ONLINE AUTHORIZATION the parameter should be authorized appropriately.

You can specify the following details:

Amount Financed

The Amount to be financed will default from the Main screen. If it needs to be changed, enter the new amount that is financed for the loan in this field.

Value Date

The Loan value date from the main screen will be defaulted. To change this, enter the Value date of the loan in this field i.e., enter the Loan initiation date.

Maturity Date

The Loan maturity date from the main screen will be defaulted. To change it, enter the scheduled Maturity date of the loan. The tenor can also be entered to compute the Loan Maturity Date.

Book Date

In this field, the current date when the loan details were entered is defaulted and cannot be modified.

Down Payment amount

In this field, enter the loan amount paid by the customer upfront– Owners contribution. This is an information capture field only and there is no processing impact.

Original Start Date

Enter the original start date of the loan in this field. This will be defaulted to the Loan Value date at the time of Loan creation.

For rolled over contract, the system populates the new start date in the Value Date field and this field remains unchanged and will hold the original start date

Currency

The Loan Currency defaults from the Main screen. If you want to change it, select the currency by clicking the option list. A list of currencies is displayed. Click on a value to select it

Net Principal

The Net Principal is the actual principal amount financed. It is system calculated and excludes any other funded components. Maintaining the Applicant information

Primary Applicant

You can maintain the following details of the Primary applicants:

Customer ID

This detail is defaulted from the main screen. Enter the Customer ID of the primary applicant in this field.

Customer Name

After you enter the Customer ID, the system displays the Name of the primary applicant in this field.

Other Applicants

The details of the liability parties to the account are maintained in this field. Other Applicants of a loan include Co-signers and Guarantors.

You can specify the following details of the Co-applicants:

Customer ID

To select the customer ID of the co-applicant, click the option list. A list of customer IDs is displayed. Double click to select the customer ID of the co-applicant.

Customer Name

After you enter the name of the Customer, the system displays the name of the customer in this field.

Responsibility

Select the details of the co-applicants and their responsibility as a Co-signer or as a guarantor from the option list. You can enter the details like the guarantor, co-signer, main addressee, advice notice receiver, and borrower etc., who is relevant to a joint account relationship. During initiation of the account, the primary customer is defaulted to 'Borrower' with 100% Liability and value date as the effective date. You are allowed to maintain multiple applicants (customer id) for a loan with the same responsibility (Borrower).

 While there is no processing impact, the difference will become important when the original debtor is absconding and the loan is unpaid etc.

Liability%

Specify the contribution of the co-applicants to the Loan. You can specify the Liability of the co-applicant if any, in case of a Loan default. You can also specify the percentage of interest split among different co-applicants. It is not made mandatory to maintain 'Liability %' for the responsibility 'Borrower'. There could be borrowers with 0% liability.

 The sum of 'Liability %' for all the customers of a loan to be equal to 100%

Liability Amount

The system calculates and displays the upper limit of the liability in terms of the amount in this field. You may override the computed value.

Effective Date

This field is used to capture the date from which the % interest split among co-applicants of the loan will be taken into consideration. During the initiation of the loan, the value date of the loan will be defaulted as the effective date. During VAMI, the same effective date will be retained, you can however edit it.

 The effective date can not be a date prior to the loan initiation date. It is also necessary that there is one record for the initiation date. The effective date for all the applicants is the same.

Holiday Periods

You can specify the following detail here:

Period

Select the period for which repayment holiday is to be given to the customer. The holiday periods maintained in the system are displayed in the adjoining option list. If the selected repayment holiday period exceeds 'Interest Only Period' field in the 'Product' screen, the system will display an appropriate error message.

Effective Date

You can specify the following detail here:

Effective Date

The effective date is used to pick the UDE value. The system displays this date from the General UDE maintenance screen.

For a product + currency combination, if the UDE values are not maintained for the effective date, then the system defaults '0' which the user can then edit.

UDE Values

The system displays the UDE values from that of the UDE values maintenance screen. These values can be overridden by providing account level UDE values. However, the value can be maintained only for those UDEs defined at the product level. No New UDEs can be introduced at the account level.

You can specify the following details for the UDE values:

UDE ID

To select a UDE Id, click the option list. A list of UDE Ids is displayed. Double click to select a UDE Id.

UDE Values

Specify the Actual Value for the UDE based on the effective Date in this field. The value specified here should fall within the minimum and maximum limits maintained for the UDE linked to the underlying product.

Mandatory if a UDE is maintained.

Rate Code

Select the code for the Floating Rates if any and the spread on it applicable in this field by clicking the option list. A list of values is displayed. Double click on a value to select it.

Code Usage

Select the Code usage which can be periodic or automatic in this field.

Resolved Value

This denotes the final value of a UDE. Resolved value = Rate code value taken from Floating Rate Maintenance + the spread [UDE Value].

5.2.3 Capturing Asset Details

You can capture the details corresponding to the collateral being provided for the current loan in the 'Assets' screen. To invoke this screen, click 'Assets' button in the 'Account Details' screen.

Valuations Tab

You can capture valuation details of the asset in this tab.

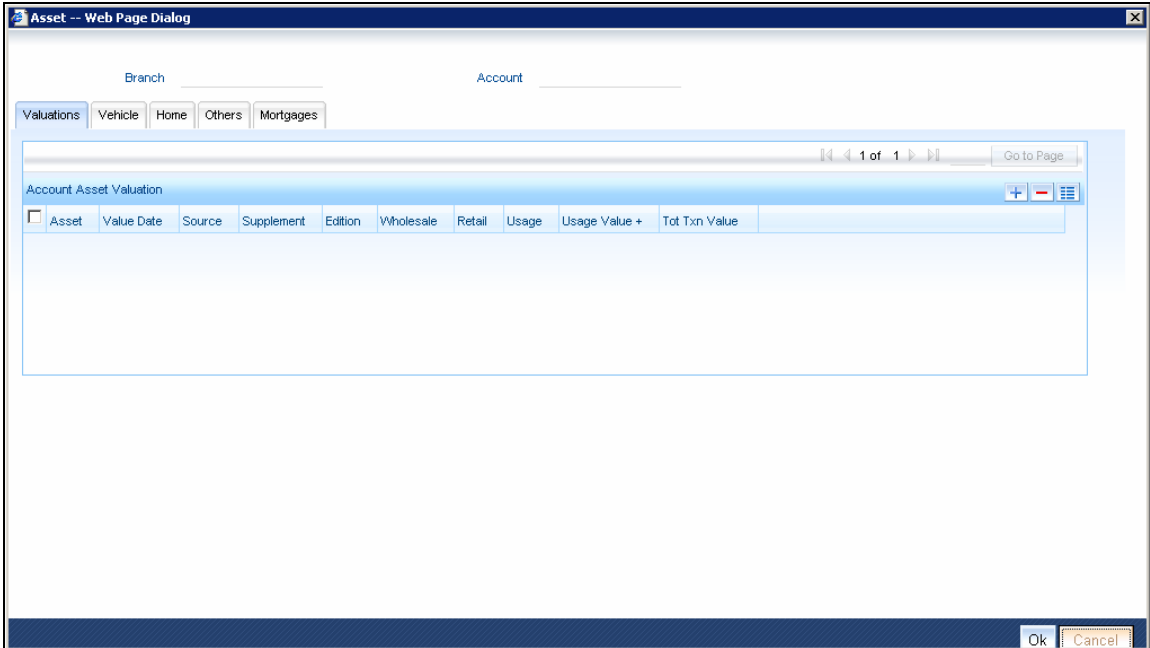

Here, you can specify the following details related to your assets like vehicle, home, etc.

Assets

Select the type of asset from the drop-down list. The following values are provided for selection:

- Vehicle
- Home
- Others

Valuation Dt

Specify the valuation date for the selected asset by using the adjoining calendar.

Source

Specify the source associated with the asset selected.

Supplement

Specify the supplement of the valuation source used for the valuation.

Edition

Specify edition of the valuation source used for the valuation.

Wholesale

Specify the wholesale rate associated with the asset selected.

Retail

Specify the retail rate associated with the asset selected.

Usage

Specify usage level at the time of the valuation.

Usage Value +

Specify the initial usage value.

Total

Specify the total usage of the asset.

Vehicle Tab

You can capture details regarding the asset of type 'vehicle' in this tab.

You can specify the following common details associated with asset of type vehicle:

Class

Select the class associated with the asset selected, from the option list. The following options are provided:

- New
- Used

Status

Select the status of the asset selected, from the option list. The following options are provided:

- Active
- Inactive
- Inventory
- Undefined

Type

Specify the type of the selected asset here.

Sub Type

Specify the subtype associated with the asset, if any.

Year

Specify the year of association with the selected asset.

Make

Specify the make of the selected asset. For vehicle, you can specify the manufacturing company name and for home you can specify the name of the builder or developer.

Model

Specify the model of the selected asset.

Address

Specify the address associated with the asset.

You need to specify the following details additional related to vehicle type of asset:

Body

Specify the body number associated with the vehicle.

Id #

Specify the unique identification number associated with the vehicle.

Reg. #

Specify the registration number of the vehicle.

Home Tab

You can capture details regarding the asset of type Home in this tab.

You can specify the following additional details for home type of asset:

Occupancy

Specify the number of people occupying the house.

Width

Specify the width associated with the selected asset.

Length

Specify the length associated with the selected asset.

PO #

Specify the post office number of the location of the property.

GEO

Specify the property GEO code (Geospatial Entity Object Code) for the asset.

BNA

Specify the census tract/BNA code (Block Numbering Area) for the asset.

MSA

Specify the metropolitan statistical area (MSA) code for the asset.

Click 'Ok' to save the details.

5.2.4 Capturing Financial Details

You can capture the income or liability details of the customer in the 'Financials' screen. To invoke this screen, click 'Financials' in ' button in the Account Details screen.

Financials Tab

You can specify the following details related to the customer's income here:

The following details are captured here:

Type

Select the type of the income from the option list provided.

Source

Specify the source of the income.

Currency

Select the currency associated with the income, from the option list provided.

Amount

Specify the amount associated with the income.

Comment

Specify any remarks or comments for the income.

Liability Tab

Here you can specify the following details related to the customer's liability:

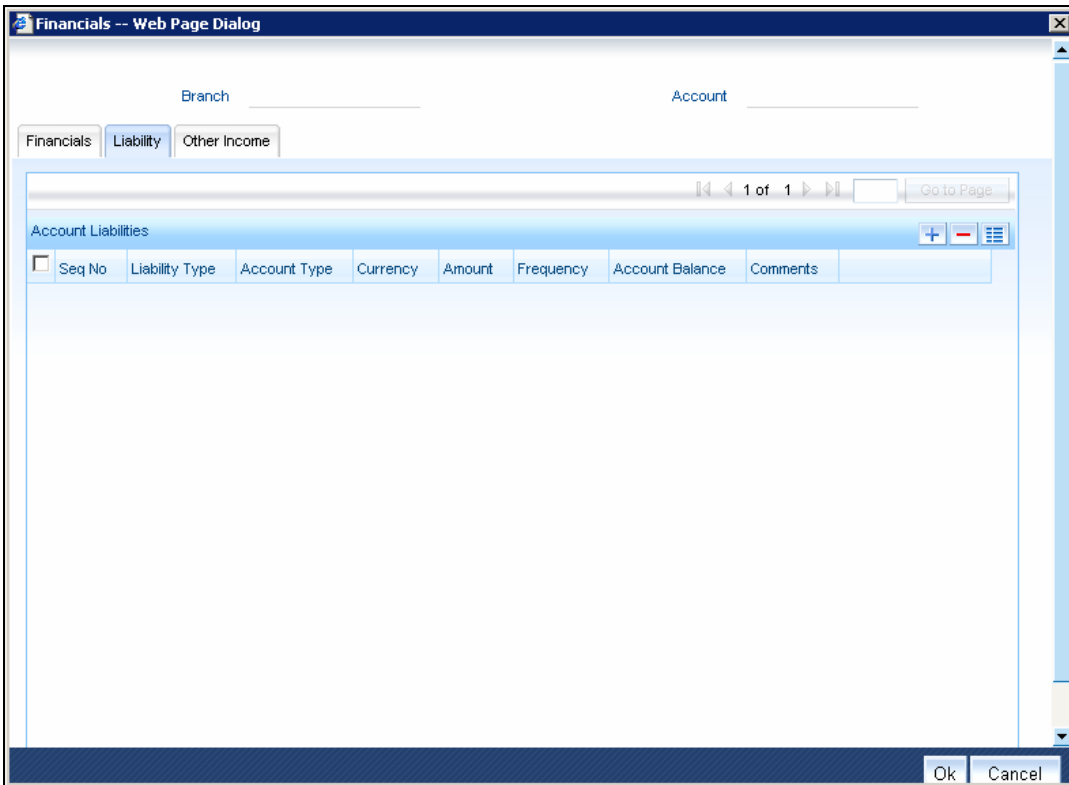

The following details are captured here:

Type

Select the type of the liability from the option list provided.

Account Type

Specify the account type associated with the liability.

Currency

Select the currency associated with the liability, from the option list provided.

Amount

Specify the amount associated with the liability.

Frequency

Select the frequency at which payments are made towards the liability. The following options are possible:

- Daily
- Weekly
- Monthly
- Quarterly
- Half Yearly
- Yearly

Balance

Specify the current amount outstanding.

Comment

Specify any remarks or comments to be associated with the liability.

Other Income Tab

You can also capture the details related to other sources of income, if exists.

The following details are captured here:

Seq No

Specify the sequence number here.

Type

Specify the type of income here. You can also select the income type from the adjoining option list.

Currency

Specify the currency of the income here. You can also select the currency from the adjoining option list.

Amount

Specify the amount of income here.

Frequency

Select the frequency of the income here from the drop-down list.

Click Ok to save the details

5.2.4.1 Rollover

You can maintain the following details here:

Allow Rollover

Select the required option to indicate if rollover should be allowed for the loan or not. The options are:

- Yes
- No

Rollover

This option is used to determine if the Rollover is system driven or not .You can select either of the following options:

- Auto - If you select the option Auto Rollover, then upon maturity, the Account will be rolled over automatically by the system Rollover batch run in BOD.
- Manual - If you select the option Manual roll over, then the system does not perform the auto rollover and you can perform a manual rollover.

By default, the system selects the 'Auto' option

Rollover Type

Select either of the following options:

- Special Amount: If your rollover is a special amount, select this option and capture the amount that has to be rolled over
- Custom: If the rollover type is 'Custom', then select the 'Component Names' that have to be rolled over

UDE Rollover

Select the required option to determine if at the time of rollover the UDE value would be defaulted from the product or from the account /Contract

The system by default does not select the option Contract

Schedule Basis

This flag will determine if at the time of rollover the schedule would be defaulted from the product or from the account/Contract

The system by default does not select the option Contract.

Roll By

Specify the basis for rollover. It could be any of the following:

- Days
- Months
- Years

Rollover Components

You can maintain the following detail here:

Component

This option is applicable when Rollover Type is Custom. The option list provided will display the components relevant to the account from which you can choose the components that are to be rolled over.

5.2.5 Check List Tab

The Check lists are maintained in the 'Check List Maintenance' screen and are linked to different events of the contract. The checklist maintained for the BOOK event is available in the Checklist tab at the time of account creation.

Check List

The following details are captured here:

Description

The description of the check list maintained for the BOOK event is displayed here.

Verified

Check this box to indicate that the check list item has been verified.

Remarks

Specify any additional remarks about the check list or the account in this free format text field.

5.2.6 UDF Tab

The User Defined Fields are defined at the Product level. These fields are available in the UDF tab at the time of account creation.

The following details are displayed/captured here:

UDF Description

The UDF descriptions defaulted from the Product screen are displayed. The system displays all the UDF descriptions defined at the Product level.

UDF Value

Specify the UDF value in this field. This is applicable only if the user input or list of values is defined at the time of creation of the UDF.

5.2.7 Components Tab

Clicking against the 'Components' tab in the 'Account Details' screen invokes the following screen:

You can specify the following details for the components:

Description

After you specify the component Name, the system displays the description of the component in the adjacent field.

Component Ccy

The system displays the currency associated with the component in this field. The value is defined at Product level.

Spl Interest Amt

Specify the amount for the special interest in this field.

Settlement Ccy

Select the settlement currency for the option list. Click the adjoining option list to choose a settlement currency from the list of currencies. Double click on a value to select it.

In case of a subsidy loan, the system displays the settlement currency based on the subsidy customer ID specified in the 'Main' tab. However you can change it. The settlement currency is maintained as a default for both Credits and Debits.

Payment Mode (Dr/Cr)

Select the payment mode from the option list. The options for debit mode are CASA, Credit Card, Debit Card, Clearing, External Account, Electronic Pay Order, Internal Check, Instrument, GIRO and Cash/Teller.

The options for credit mode are CASA, Clearing, External Account, Instrument, and Cash/Teller.

The values in these modes are:

- CASA:
 - Branch: Click the option list to choose the branch in which the customer account resides. . Double click on a branch to select it.
- Account: Click the option list to choose the account in the branch selected. Double click on an account to select it. Credit Card / Debit Card
 - Card Number: This field captures either the Credit No or the Debit No details based on the selection.

The card must be a valid card whose number can be checked with a modulo logic or maintenance file.
- Clearing Network
 - Clearing Bank Code: Click the option list to select the bank code as per clearing maintenance. Double click on a bank code to select it.
 - Clearing Branch Code: Click the option list to select the clearing bank branch. Double click on a branch code to select it.
 - Instrument No: Enter the number on the instrument presented for clearing in this field. Double click on a value to select it.
 - Routing No: Enter the routing number of the branch selected for clearing in this field.
 - Clearing Product Code: Click the option list to choose a product code if the clearing is using an Oracle FLEXCUBE clearing product. Double click on a branch to select it.
 - End Point: This field picks up the end point maintained in the clearing system.
 - Sector Code: Click the option list to choose the clearing sector code. Double click on a sector code to select it.
- External Account
 - Clearing Bank Code: Click the option list to choose the external bank code as per clearing maintenance
 - Clearing Branch Code: Click the option list to choose the external bank branch used for clearing
 - Ext Acc No: Enter the external account number in this field
 - Ext Acc Beneficiary Name: Enter the name of the beneficiary of the external account in this field
- GIRO
 - Auto/Manual GIRO – Select Auto GIRO for automatic direct debit or else select Manual
 - Bank/Plus GIRO – Select the GIRO clearing system used, which can be either Bank or Plus
 - GIRO Number – This is applicable only for corporate customers and not for individual customers. You have to enter the GIRO number
 - Payer Bank Name – Specify the name of the bank from which the amount is paid.
 - Payer Branch - Specify the branch from which the amount is paid
 - Payer Account - Specify the account from which the amount is paid
 - Payer Bank Address - Specify the address of the bank from which the amount is paid

- Instrument / Cash / Teller
 - AC Branch: Click the option list to choose branch where the account is serviced. Double click on a branch to select it
 - Product or Account: If the payment mode is Account, this field specifies the CASA / GL account to be debited. If the payment is through Instrument / Cash, it denotes the teller product to be used

Component Type

You can indicate the nature of the component. This is also known as the 'Reporting Type'. It defines the manner in which the component should be classified for reporting/accounting purposes. A component can be of one of the following types:

- Reimbursement: these are components which have both Dr and Cr mapped to settlement accounts
- Off-Balance Sheet (OBS): An OBS Component will have balances but these need not be zero when an account is closed
- Adhoc Charges
- Charge
- Tax
- Insurance
- Interest
- Provisioning
- Deposit

Main component

The system selects the component of the loan designated as main component in the product level in this field

Verify Fund

You can indicate whether the system should verify the availability of sufficient funds in the customer account before doing auto liquidation of the component

Capitalized

Select this option if the scheduled amounts are to be capitalized.

Waive

Select this option to waive the component for the account.

The system does not select it by default.

Special Interest option

Select this option to denote if the component is a special Interest type. This implies that the computed value of the component can be overridden with the entered value.

Funded During INIT

This field indicates if the component can be funded during the INIT event.

Funded during Rollover

Select this option if the component can be funded during the rollover process.

Penal basis Comp options

The system displays the Penal basis for calculating penalty component in this field.

Service Branch

Click the option list to select the branch that services the customer account.

Double click on a value to select it.

Service Account

Click the option list to select the account in the service branch.

Double click on a value to select it.

All modes except CASA needs service account. Adjustments etc. will be settled through this account.

Dr Prod Ac

Specify the product/account used to debit the loan account in this field.

Dr Acc Brn

Click the option list to choose the branch of the customer account which is to be debited. Double click on a value to select it.

Cr Prod Ac details

Enter the details of the product/account used to credit the loan account in this field.

Cr Acc Brn

Click the option list to select the branch of the customer account which is to be credited from the list of values.

Double click on a value to select it.

5.2.7.1 Maintaining Schedule Details

The following details are captured here:

Type

Select the type of schedule from the option list. Schedule can be a payment, a disbursement or a rate revision schedule.

Sch Flag

Select the option for the Schedule flag from the option list.

The options are Normal or Moratorium.

Select the option Moratorium if there are no scheduled repayments for the component for the Moratorium period. However the component is accrued for a certain Moratorium period.

Formula

Enter the formula used to compute the component for that schedule.

First Due Date

Enter the first due date for the schedule for the component. The first due date can be defined based on the value date for the loan or a calendar date.

Number

Enter the number of times the schedule is repeated for a chosen frequency for the schedule. If the Frequency is Monthly and Number is 1, it implies once a month.

Frequency

This implies the number of times the schedule will repeat for a Unit. If it is 2 and the Unit is Monthly, it implies twice a month.

Unit

Enter the installment unit for the component for the schedule. The units of frequency definition can be Daily, Weekly, Bullet, Monthly, Quarterly, Half Yearly or Yearly.

Select the unit of the schedule from the option list.

Due Date On

This option may be used to schedule an installment on a particular date of the month.

End Date

End date for the component for the schedule will be computed from the start date, frequency, unit and number for the schedule.

Amount

The amount of payment done (whether disbursement or repayment) is displayed in this field.

Capitalize

Select this option if the schedule amounts are to be capitalized.

Waive

Select this option to specify if you need to allow a waiver of the component payments for the schedule

The system by default does not select this option

A schedule can be either applicable or capitalized or waived

5.2.7.2 Schedule Details

Click 'Explode' button to view the following Schedule details:

Schedule Number

The system generates and displays a sequential schedule number for installments

Due Date

The system displays the due date of the payments and disbursements in this field

Amount Settled

The system displays the settlement amount for the schedule in this field

Amount Due

The system displays the amount due for the schedule in this field

EMI Amount

The EMI that should be repaid in this schedule is displayed in this field

Amort Prin Details

The system displays the principal that has to be amortized in this field. This field will be relevant for the Interest component that is being amortized.

Accrued Amount

In this field, the system displays the amount accrued for the component for the schedule

Capitalize

The flag is used to display that the schedule installment is capitalized

Waive

Select this option to indicate if this particular amount which is due will be waived or not

5.2.7.3 Editing Default Schedule

Click 'Edit' to make any change to the scheduling and after you have made changes, click 'Explode' to see the changes made

If you select any component and click 'Edit' you can make changes to the schedules which are defaulted from the product to the account.

If you select the 'Explode' button, other components will get adjusted according to change made to any of the attribute.

Select the Principal Component. Click 'Disbursals' to see the Disbursal schedule. This gives the list of Schedules for the disbursements and their corresponding Disbursement amounts.

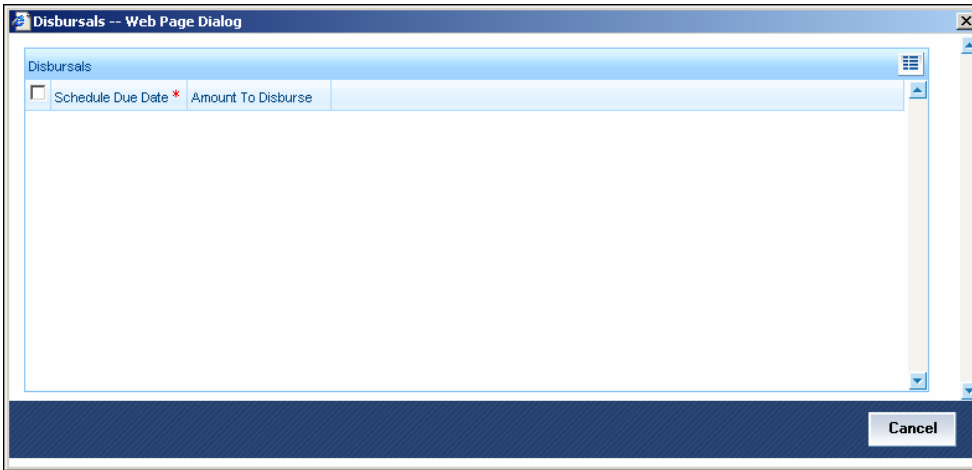

You can check the details of the due date of the schedule and the Amount to be disbursed from the Sch Due date field and the Amount To Dsbr field respectively.

STOP If any disbursement results in a status change for the account, the system will update the current status for the account in the 'Derived Status' field. During end-of-day batch processing, it will update the 'User Defined Status' for the account with the worst status that is available for all accounts and loans for this CIF and post the required accounting entries for the change.

Select a component which has rate revision defined. To view the details of the Rate revision schedule, click the 'Revisions' button. This lists the details of the revisions done on the Components.

This lists the revision date against the component name. This also has an application option which displays if the revision was applied or not

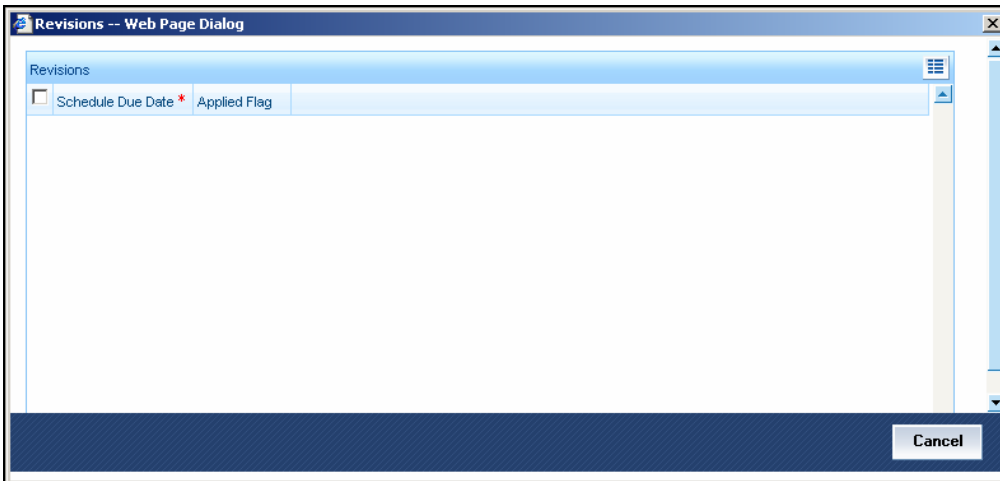

You can check the details of the name of the component that is revised and the date when it has been revised from the field Component name and Revision date respectively.

5.2.8 Charges Tab

This module is used for calculating and applying charges on an account. To calculate the charges that we would like to levy on an account, we have to specify the basis on which we would like to apply charges. For example, we may want to apply charges on the basis of the debit turnover in an account. When we define a Charge product, we have to specify the Charge basis.

When we apply the charge product on an account or an account class, charges for the account will be calculated on this basis.

The following details are captured:

Description

Here, you can add a brief description for the component that you specify for a product.

Component Type

To specify the manner in which the component should be calculated and liquidated. You can choose one of the following options:

Formula with schedule (Component Type - Interest)

- Formula without schedule (Charge)
- Penal Interest
- Prepayment Penalty
- Discount
- Schedule without formula (Principal)
- No schedule No formula (Ad Hoc Charges)
- Penalty Charges

Component Ccy

The system displays the currency associated with the component. The component currency is defaulted from the Product level.

Settlement Ccy

Click the option list to choose the details of the currency in which the payments are to be made in this field. A list of currencies is displayed. Double click on a value to select it.

Dr Payment Mode

Click the option list to choose the details of the mode of payment (For debit payments) in this field. A list of values includes CASA, Cash/Teller, Instrument, External Account, Electronic Pay Order, Internal Check, Clearing, Debit Card and Credit Card.

Dr Prod Ac

Enter the Product / Account to be used for Debit payments in this field.

Dr Acc Brn

Click the option list to choose the details of the branch where the Dr account resides. A list of values is displayed. Double click on a value to select it.

Cr Payment Mode

Click on list item to choose the mode of payment by which the account is credited. The list of values includes a list of values which includes CASA, Cash/Teller, Instrument, External Account, and Clearing.

Cr Prod Ac

Enter the details of the Product/Account to be used for Credit payments in this field.

Cr Acc Brn

Click the option list to choose the details of the branch where the Cr account resides. A list of values is displayed. Double click on a value to select it.

Charge Appl Date

Enter the details of the date from which the charge is applicable in this field.

Service Branch

The branch that services the account - Any Valid, Open Branch

Service Account

Denotes the account in the service branch. A valid open account in the service branch . The service account is needed for all modes apart from CASA. The adjustments etc will be settled through this account.

Due Date

Specify the date on which the charge was applied.

Amount Due

Enter the details of the amount due for repayment in this field.

Funded during INIT

Select this option if the component can be funded during loan initiation.

Funded during Rollover

Select this option if the component can be funded during the rollover process

For each component, the following details are displayed:

- Event Code
- Component Name: A component will be of type 'Charge'
- Amount Due: The amount due for repayment in this field
- Amount Settled: The settled amount in this field
- Schedule Due Date: The scheduled date for repayment in this field
- Waive: If this option is checked, the charge defined for event is waived off

Waiver Flag

Select this option to waive off the charges.

5.2.9 Linkages Tab

At the time of Loan account capture, the Linkages to securities backing the loan is captured. They include:

- The reference number of the Collateral , Collateral Pool , Line , Account , Amount block, Commitment, Guarantee Collection Bill is linked
- The amount which is attributed to the particular reference number is also captured
- The account input screen captures the Linkages as shown below

Linkage Details

You can specify the following Linkage details:

Linkage Sequence Number

Enter the sequence number for the linkage that you are specifying.

Linkage Type

Click on the list item to choose the details of the linkage type. A list of values is displayed. Double click on a value to select it

The valid values are Line, Deposit, Guarantee, Amount Block, CASA Account, Collateral Pool, Commitment and Collateral

Linkage Branch

Select the branch of the linkage type

Customer ID

Click on 'C' button to choose the ID of the customer to be used for corresponding linkage type. A list of values is displayed. Double click on a value to select it.

A customer can either be the primary applicant or any of the other applicants for which the linkage type has been maintained.

Linkage Ref No

Click on 'L' button to choose linkage reference number be used for corresponding field.

Linkage Amount

Enter the linkage amount in this field.

Secured Portion

Enter the part of the principal that is backed by some asset in this field.

5.2.10 Advices Tab

Advices that may be generated whenever the account level status changes or whenever a particular event is fired can be linked at the Product level. Priorities of the advice can be changed and also a particular advice for an event can be suppressed.

Generation of an advice across the life of the account can also be suppressed.

You can specify the following Advice details:

Message Type

The system displays all the advices for all the events for the account. The list will include all the advices that are defined at the product level

Suppress

This field allows the user to suppress the generation of the advice for a particular event. The options are Yes or No.

Priority

Click the option list to select the priority of generation. A list of values is displayed. Double click on a value to select it.

The options are High, Medium or Low.

5.2.10.1 Suppress Advices across the Account

The generation of an advice across the life of the account can be suppressed.

Message Type

Click the option list to select the type of advice, the generation of which can be suppressed across the account. A list of values is displayed. Double click on a value to select it.

The list includes advices defined at the product level

You can suppress the Payment Message defaulted in case you do not need a credit through swift message.

The message is automatically suppressed if the Principal Credit Settlement account is changed to a GL or if the receiver in 'Swift Msg Details' screen is not valid to receive the message i.e, if the Customer Type of the Receiver party is not a Bank.

Also, if the settlement mode for PRINCIPAL component is anything other than CASA, the swift message is automatically suppressed.

If the Transfer Type is chosen as blank i.e, neither Customer Transfer nor Bank Transfer, then PAYMENT_MESSAGE will become CREDIT_ADVICE by Swift(MT910) if the Receiver is a bank and the credit settlement account is a current account.

5.2.11 Credit Score Tab

Click 'Credit Score' tab to specify the details for calculating the credit score.

You need to specify the following details here:

Rule Name

The rule associated with the loan product gets defaulted here. You can modify this, if required.

User Input Score

Specify the credit score associated with the customer.

Automated Score

The credit score calculated by the system based on the rules maintained at the product level gets displayed here.

Agency Code

Select the code of the external agency, to be approached for calculating the score.

External Credit Score

The score as calculated by the external agency is displayed here.

Click 'Score' to auto-generate the credit score for the customer. Click 'External Score' to auto-generate the credit score for the Bureau.

5.2.12 Repayment Holiday for Amortized Loans

A loan has two formulae for the slots of simple and the amortized. Simple and amortized formulae can occupy any position in schedules definition.

During principal repayment holiday period, interest is calculated on the simple interest formula specified. The customer needs to repay only the interest component. Principal is amortized for the remaining period or tenor of the loan. Principal schedule will not be present during repayment holiday period.

The system treats instances of overdue and default as per the liquidation order maintained.

Example

Consider the following details:

Loan Amount	24000
Tenor of Loan	24 months
Rate of Interest	20%
Simple Calculation Period	06
Amortized Calculation Period	18
Loan start Date	01-Sep-2008
Loan End Date	01-Sep-2010
Interest Calculation	From 01-Sep-2008 to 01-Sep-2009

Amortized

Interest Calculation From 01-Sep-2009 to 01-Mar-2010
Simple

Interest Calculation From 01-Mar-2010 to 01-Sep-2010
Amortized

SI No	Instalment Schedule Date	Loan Outstanding Amount	Instalment Amount	Repayment	
				Principal	Interest
1	10/1/2008	9482.13	601.2	517.87	83.33
2	11/1/2008	8962.58	601.2	519.55	81.65
3	12/1/2008	8436.07	601.2	526.51	74.69
4	1/1/2009	7907.51	601.2	528.56	72.64
5	2/1/2009	7374.4	601.2	533.11	68.09
6	3/1/2009	6830.56	601.2	543.84	57.36
7	4/1/2009	6288.18	601.2	542.38	58.82
8	5/1/2009	5739.38	601.2	548.8	52.4
9	6/1/2009	5187.6	601.2	551.78	49.42
10	7/1/2009	4629.63	601.2	557.97	43.23
11	8/1/2009	4068.3	601.2	561.33	39.87
12	9/1/2009	3502.13	601.2	566.17	35.03
13	10/1/2009	3502.13	29.18		29.18
14	11/1/2009	3502.13	30.16		30.16
15	12/1/2009	3502.13	29.18		29.18
16	1/1/2010	3502.13	30.16		30.16
17	2/1/2010	3502.13	30.16		30.16
18	3/1/2010	3502.13	27.24		27.24
19	4/1/2010	2931.09	601.2	571.04	30.16
20	5/1/2010	2354.32	601.2	576.77	24.43
21	6/1/2010	1773.39	601.2	580.93	20.27
22	7/1/2010	1186.97	601.2	586.42	14.78

SI No	Instalment Schedule Date	Loan Outstanding Amount	Instalment Amount	Repayment	
				Principal	Interest
23	8/1/2010	595.99	601.2	<i>590.98</i>	<i>10.22</i>
24	9/1/2010	0	601.12	<i>595.99</i>	<i>5.13</i>

Repayment amounts marked in '*italics*' are derived using amortized formula. The remaining amounts are derived using simple formula.

Simple interest formula cannot be used for the last payment row. The bullet schedule for interest cannot be based on the simple interest formula. Hence the gap between the principal schedules – 01-Sep-2009 and 01-Apr-2010 – in the above example.

Now, in case of principal moratorium for a simple loan, there may be no principal schedules present for a given period of Interest. The system calculates simple interest during principal moratorium based on the principal outstanding amount at that time.

Example

Consider the following details:

Loan Amount	24000
Tenor of Loan	24 months
Rate of Interest	20%
Loan Start Date	01-Sep-2008
Loan End Date	01-Sep-2010
Principal Moratorium Period	From 01-Sep-2009 to 01-Apr-2010

SI No.	Instalment Schedule Date	Loan Outstanding Amount	Instalment Amount	Repayment	
				Principal	Interest
1	10/1/2008	22666.67	1733.33	1333.33	400
2	11/1/2008	21333.34	1723.7	1333.33	390.37
3	12/1/2008	20000.01	1688.89	1333.33	355.56
4	1/1/2009	18666.68	1677.77	1333.33	344.44
5	2/1/2009	17333.35	1654.81	1333.33	321.48
6	3/1/2009	16000.02	1602.96	1333.33	269.63
7	4/1/2009	14666.69	1608.89	1333.33	275.56
8	5/1/2009	13333.36	1577.77	1333.33	244.44
9	6/1/2009	12000.03	1562.96	1333.33	229.63

SI No.	Instalment	Loan	Instalment	Repayment	
	Schedule Date	Outstanding Amount	Amount	Principal	Interest
10	7/1/2009	10666.7	1533.33	1333.33	200
11	8/1/2009	9333.37	1517.03	1333.33	183.7
12	9/1/2009	8000.04	1494.07	1333.33	160.74
13	10/1/2009	8000.04	133.33	0	133.33
14	11/1/2009	8000.04	137.78	0	137.78
15	12/1/2009	8000.04	133.33	0	133.33
16	1/1/2010	8000.04	137.78	0	137.78
17	2/1/2010	8000.04	137.78	0	137.78
18	3/1/2010	8000.04	124.45	0	124.45
19	4/1/2010	6666.7	1471.12	1333.34	137.78
20	5/1/2010	5333.36	1444.45	1333.34	111.11
21	6/1/2010	4000.02	1425.19	1333.34	91.85
22	7/1/2010	2666.68	1400.01	1333.34	66.67
23	8/1/2010	1333.34	1379.27	1333.34	45.93
24	9/1/2010	0	1356.3	1333.34	22.96

5.3 Linking MF Customers to Account Officers

You can link one or more customers to account officers using the 'Account Officer Maintenance' screen. You can invoke this screen by typing 'MFDACCOF' in the field at the top right corner of the Application tool bar and clicking on the adjoining arrow button.

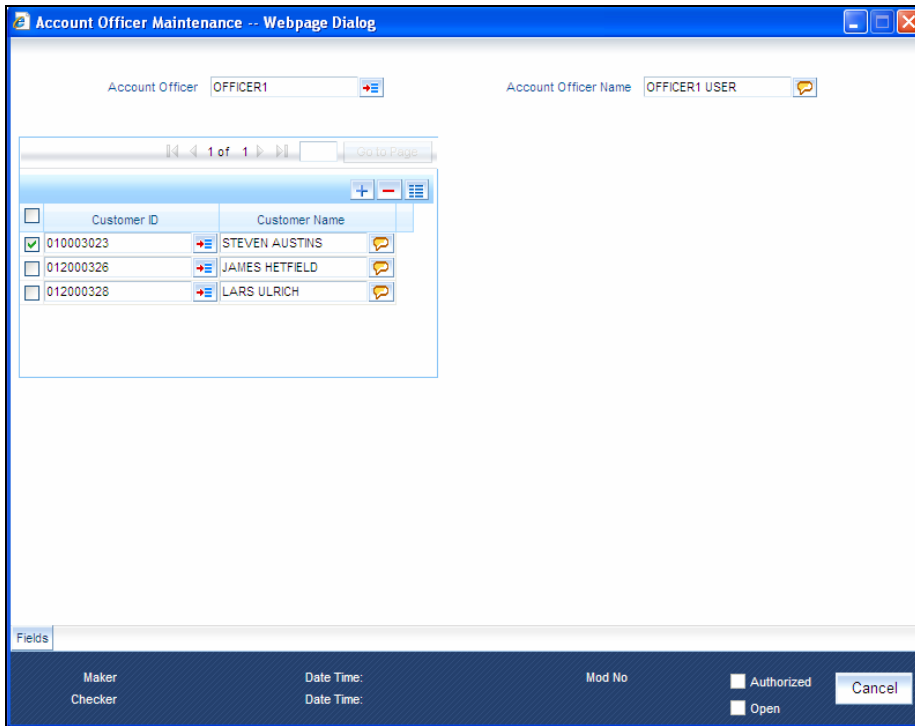

Here you need to specify the following details.

Account Officer

Specify a valid ID of the account officer with whom you wish to link the microfinance customers. The adjoining option list displays all valid account officer IDs maintained in the system. You can select the appropriate one.

Account Officer Name

The system displays the account officer name corresponding to the selected Account Officer ID.

Customer ID

Specify a valid ID of the customer you wish to link to the Account Officer. The adjoining option list displays all valid customer IDs maintained in the system. You can select the appropriate one.

Note that if a customer belongs to a group/center which is already linked to an account officer, then the customer also automatically gets linked to the same account officer.

Customer Name

The system displays the customer name corresponding to the selected customer ID.

5.3.1 Viewing Account Officer Summary

You can view a summary of MF customers linked to account officers using the 'Account Officer Summary' screen. You can invoke this screen by typing 'MFSACCOF' in the field at the top right corner of the Application tool bar and clicking the adjoining arrow button.

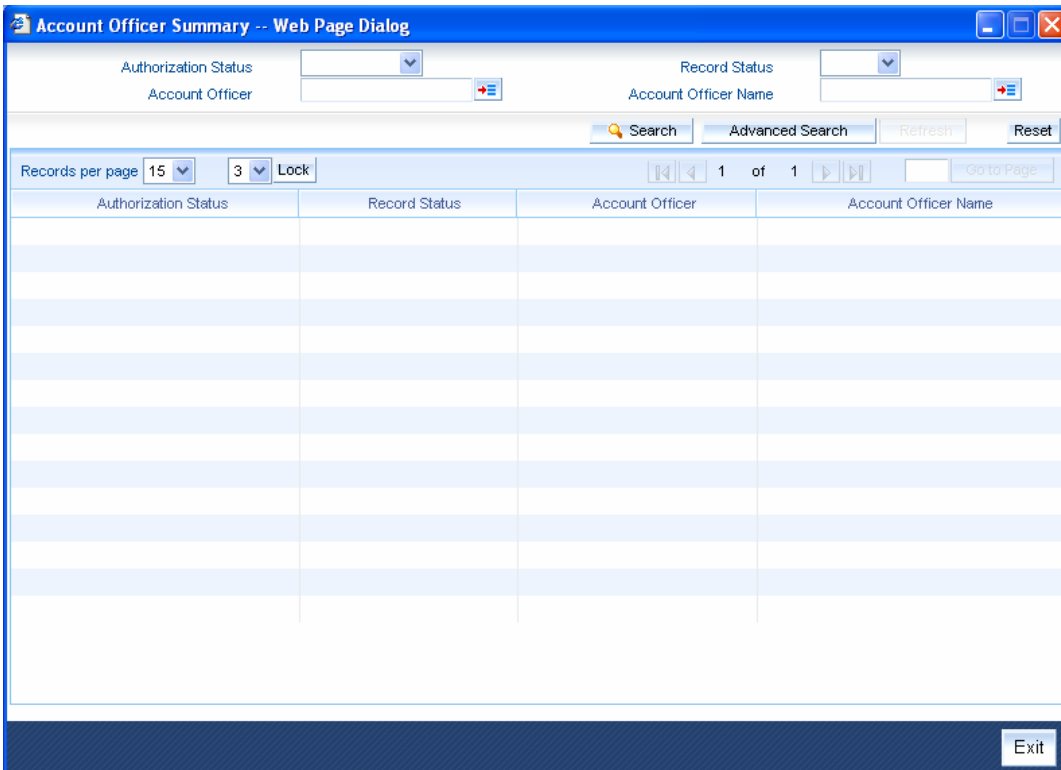

You can query on records based on any or all of the following criteria:

- Authorization Status
- Account Officer
- Record Status
- Account Officer Name

Click 'Search' button. The system identifies all records satisfying the specified criteria and displays the following details for each one of them:

- Authorization Status
- Record Status
- Account Officer
- Account Officer Name

6. Bulk Operations

6.1 Introduction

This chapter gives an account of various bulk operations that can be performed on microfinance accounts. The prominent operations include bulk payment against loans, capturing deposit, withdrawal, RD payment and manual disbursement details.

6.2 Collection Sheet

You can access the collection details of a center/group of each branch to facilitate collection of dues by the collection officer using the 'MFI Collection Sheet' screen. You can invoke this screen by typing 'MFDCOLSH' in the field at the top right corner of the Application toolbar and clicking the adjoining arrow button.

<input type="checkbox"/>	Group Code	Customer No	Customer First Name	Customer Middle Name	Customer Second Last Name	Customer Last Name
--------------------------	------------	-------------	---------------------	----------------------	---------------------------	--------------------

The system displays the following details:

Branch Code

The system displays the current Branch Code.

MFI Level

Select the microfinance level for which you wish to generate a collection sheet from the adjoining drop-down list. The available options are:

- Center
- Group

Center/Group Code

The system displays the center/group's code.

The system identifies all records satisfying the specified criteria and displays the following details for each one of them:

Under the 'Group Hierarchy Details' tab, the system populates the following fields.

- Group Code
- Customer No
- Customer First Name
- Customer Middle Name
- Customer Second Last Name
- Customer Last Name

Under the 'Loan – Groups' tab, the system populates the following fields.

- Customer No
- Name
- Loan Account Number
- Currency
- Amount Due
- Amount Overdue
- Total Due
- Original Loan Amount
- Amount To Close The Loan
- Original Installment Number
- Current Installment Number

If you generate a query based on the Center, the loans booked for group CIFs are displayed.

Amount Due Details:

- Component
- Amount Due

Amount Overdue Details

- Component
- Amount Overdue

Group Total

- Amount Due
- Amount Overdue
- Total Due

Under the 'Loan – Members' tab, the system populates the following fields.

- Customer No
- Name
- Loan Account Number

- Currency
- Amount Due
- Amount Overdue
- Total Due
- Original Loan Amount
- Amount To Close The Loan
- Original Installment Number
- Current Installment Number

If you generate a query based on the Group, the loans booked for client CIFs are displayed

Amount Due Details:

- Component
- Amount Due

Amount Overdue Details

- Component
- Amount Overdue

Group Total

- Amount Due
- Amount Overdue
- Total Due

Under the 'Accounts – Groups' tab, the system populates the following fields.

Saving Accounts Details

- Customer No
- Customer Account Number
- Currency
- Balance

If you generate a query based on the Center then the Savings and RD accounts booked for Group CIFs are displayed.

RD Account Details

- Customer No
- Customer Account Number
- Currency
- Amount Due
- Total

Under the 'Accounts – Members' tab, the system populates the following fields.

Saving Accounts Details

- Customer No
- Customer Account Number
- Currency
- Balance

If you generate a query based on the Group then the Savings and RD accounts booked for client CIFs are displayed.

RD Account Details

- Customer No
- Customer Account Number
- Currency
- Amount Due
- Total

6.3 Making Bulk Payments against Loan or Commitment

The 'Bulk Loan Payment' screen is provided to create bulk payments against a limit or commitment for loan accounts coming under a group/center. Bulk payment is done for the loan accounts linked to an L/C for which the bulk payment option is checked. The bulk payment is always done for the current branch.

You can invoke the 'Bulk Loan Payment' screen by typing 'MFDBLKPT' in the field at the top right corner of the Application toolbar and clicking the adjoining arrow button.

Account Number *	Payment Mode *	Settlement Currency	Amount Settled	Local Currency Equivalent	Exchange Rate	Check list	Settlement Branch	Settlement Account
------------------	----------------	---------------------	----------------	---------------------------	---------------	------------	-------------------	--------------------

Account Number *	Component Name	Currency	Amount Due	Amount Overdue	Amount Waived	Amount Paid
------------------	----------------	----------	------------	----------------	---------------	-------------

You can capture the following details here:

Branch Code

The system displays the current branch code.

MFI Level

Select the microfinance level for which you wish to capture the loan payment details in bulk, from the adjoining drop-down list. The available options are:

- Center
- Group

Center/Group Code

Specify a valid ID of the Center/Group against which you wish to capture the payment details in bulk. The adjoining option list displays all valid Center/Group codes maintained in the system. You can select the appropriate one.

Bulk Reference Number

This is auto generated and used as a reference to identify the transaction in the system.

Date

The system displays the date on which the bulk payment details are being captured. You can change the date if required.

Click 'Populate Due' button. The system will now list all the active accounts for each customer coming under the selected Center/Group code.

Payment Details

Here you can capture the payment details for each customer.

Account Number

The system displays the loan account number.

Payment Mode

Select the mode of payment from the adjoining drop-down list. The available options are:

- CASA
- Cash Teller
- Clearing
- Instrument
- External Pay Order
- Credit Card
- Debit Card
- External Account Details
- Internal Cheque

Settlement Currency

Specify a valid currency in which the settlement is being made. The adjoining option list displays all valid currencies maintained in the system. You can select the appropriate one.

Amount Settled

Specify the amount settled.

Local Currency Equivalent

If the Settlement Currency and Loan Currency are different, the system calculates the Loan Currency equivalent using the exchange rate applicable for the currency pair.

Exchange Rate

Specify the exchange rate of the local currency against the settlement currency.

Check List

This contains a check list screen for the bulk payments made. You need to specify the description or remarks if any. To invoke this screen click 'Check List'. This check list is provided with respect to each account. The user needs to navigate to these details for each contract before saving the payment. The check list details are populated on clicking Check list button.

✓	Description	Checked
✓		✓

Remark 1

Remark 2

Remark 3

Remark 4

Remark 5

Remark 6

Remark 7

Remark 8

Remark 9

Remark 10

Cancel

You can capture the following details here:

- Description: If check list items are maintained at the maintenance level, those items are displayed under 'Description'.
- Checked: Select the box under 'Checked' corresponding to each item you have verified as part of payment collection.
- Remark 1/2/3/4/5/6/7/8/9/10: Enter remarks, if any, against each verified check list item.

Settlement Branch

Specify a valid settlement branch. The adjoining option list displays all valid settlement branches maintained in the system. You can select the appropriate one.

Settlement Account

Specify a valid settlement account. The adjoining option list displays all valid accounts maintained in the system. You can select the appropriate one.

Settlement Product

Specify the settlement product.

Instrument Number

Specify the instrument number.

End Point

Specify a valid end point. The adjoining option list displays all the valid end points maintained in the system. You can select the appropriate one.

Card Number

Specify the card number.

External Account Number

Specify the external account number.

External Account Name

Specify the external account name.

Clearing Bank

Specify a valid clearing bank. The adjoining option list displays all valid clearing banks maintained in the system. You can select the appropriate one.

Clearing Branch

Specify the clearing branch.

Upload Source

Specify a valid upload source. The adjoining option list displays all the upload sources maintained in the system. You can select the appropriate one.

Sector Code

Specify a valid sector code. The adjoining option list displays all the valid sector codes maintained in the system. You can select the appropriate one.

Routing Number

Specify the routing number.

Settlement Reference Number

Specify the settlement reference number.

Click 'Allocate' button.

Component Details

The system populates the following fields upon clicking the 'Allocate' button.

- Account Number
- Component Name

Currency

The system defaults the currency in which the loan account is maintained.

Amount Due

The system defaults the amount due.

Amount Overdue

The system defaults the overdue amount.

Amount Waived

Specify the waived off amount.

Amount Paid

Specify the amount paid.

6.3.1 Viewing Bulk Loan Payment Summary

You can view a summary of all bulk loan payments using the 'Bulk Loan Payment Summary' screen. You can invoke this screen by typing 'MFSBLKPT' in the field at the top right corner of the Application tool bar and clicking the adjoining arrow button.

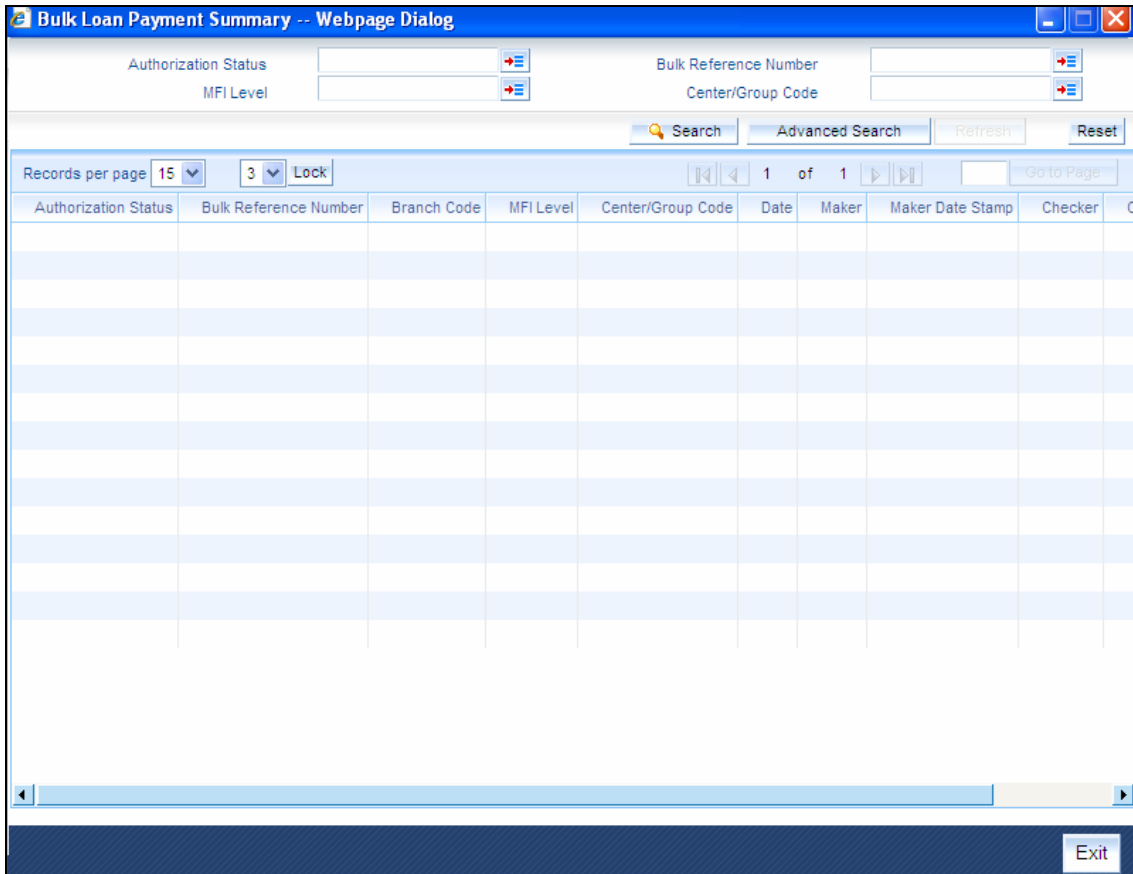

You can query on records based on any or all of the following criteria:

- Authorization Status
- MFI Level
- Bulk Reference Number
- Center/Group Code

Click 'Search' button. The system identifies all records satisfying the specified criteria and displays the following details for each one of them:

- Authorization Status
- Bulk Reference Number
- Branch Code
- MFI Level
- Center/Group Code
- Date
- Maker
- Make Date Stamp
- Checker
- Checker Date Stamp

6.4 Capturing Deposit/Withdrawal Details in Bulk

The account officers, during field visits, can service members' requests of deposits/withdrawal transactions on their savings accounts. These details can be captured in bulk using the 'Bulk Savings Deposit/Withdrawal' screen. You can invoke this screen by typing 'MFDBLKSA' in the field at the top right corner of the Application toolbar and clicking the adjoining arrow button.

You can capture the following details here:

Branch Code

The system displays the current branch code.

MFI Level

Select the microfinance level for which you wish to capture the deposit/withdrawal details in bulk, from the adjoining drop-down list. The available options are:

- Center
- Group

Center/Group Code

Specify a valid ID of the Center/Group against which you wish to capture the deposit/withdrawal details. The adjoining option list displays all valid Center/Group codes maintained in the system. You can select the appropriate one.

Date

The system displays the date on which the deposit/withdrawal details are being captured. You can change the date if required.

Bulk Reference Number

This is auto generated and used as a reference to identify the transaction in the system.

Click 'Populate' button. The system will now list all the active savings accounts for each customer related to the selected Group/Center under 'Account Details'.

Txn Code

The system defaults the transaction code from the 'MFi - Branch Parameters' maintenance screen.

Offset GL

The system defaults the Offset GL to which the deposit/withdrawal entries should be offset from the 'MFi - Branch Parameters' maintenance screen.

Account Details

Group Code

The system displays the group code of the member.

Branch Code

The system displays the branch code of the account.

Account No

The system displays the account number of each member coming under the selected Group/Center.

Currency

The system displays the currency in which the account is operated.

Transaction Type

Select the transaction type from the adjoining drop-down list. The available options are:

- Deposit
- Withdrawal

Amount

Specify the deposit/withdrawal amount.

6.4.1 Viewing Bulk Deposit/Withdrawal Summary

You can view a summary of all bulk deposit/withdrawal transactions performed on savings accounts using the 'Bulk Savings Deposit/Withdrawal Summary' screen. You can invoke this screen by typing 'MFSBLKSA' in the field at the top right corner of the Application tool bar and clicking the adjoining arrow button.

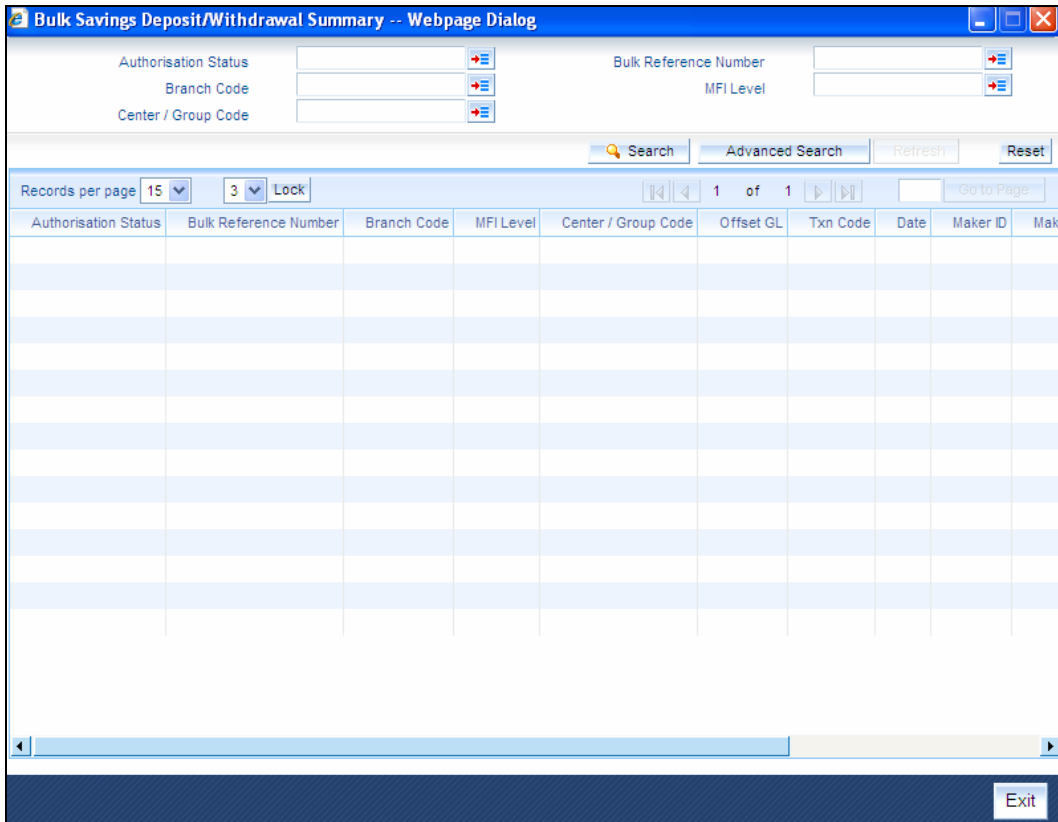

You can query on records based on any or all of the following criteria:

- Authorization Status
- Branch Code
- Center/Group Code
- Bulk Reference Number
- MFI Level

Click 'Search' button. The system identifies all records satisfying the specified criteria and displays the following details for each one of them:

- Authorization Status
- Bulk Reference Number
- Branch Code
- MFI Level
- Center/Group Code
- Offset GL
- Txn Code
- Date
- Maker
- Make Date Stamp
- Checker ID
- Checker Date Stamp

6.5 Capturing RD Payment Details in Bulk

You can capture recurring deposit payment details in bulk using the 'Bulk RD Payment' screen. You can also capture single RD payment details using this screen. You can invoke this screen by typing 'MFDBLKRD' in the field at the top right corner of the Application toolbar and clicking the adjoining arrow button.

RD Account No *	Maturity Date	Instalment Amount	Product Code	Payment Branch	Payment Account No	Mode Of Payment
<input checked="" type="checkbox"/>						Cash

Due Date *	Payment Amount	Payment Date *	Due Days
<input type="checkbox"/>			

You can capture the following details here:

Branch Code

Specify a valid code of the branch under which the center/group for which you wish to capture bulk RD details is listed. The adjoining option list displays all valid branch codes maintained in the system. You can select the appropriate one.

MFI Level

Select the microfinance level for which you wish to capture the RD payment details in bulk, from the adjoining drop-down list. The available options are:

- Center
- Group

Center/Group Code

Specify a valid code of the Center/Group against which you wish to capture the RD payment details. The adjoining option list displays all valid Center/Group codes maintained in the system. You can select the appropriate one.

Bulk Reference Number

This is used as a reference to identify the transaction in the system and is generated automatically upon saving the record.

Transaction Date

Specify the date of transaction.

Click 'Populate' button. The system will now list all the active RD accounts for each customer coming under the selected Center/Group code.

RD Account and Payment Details

You can capture the details of RD accounts and payments here.

RD Account No

The system displays all the active RD account numbers. Check the corresponding box of the RD account number against which you wish to capture the payment details.

Maturity Date

The system displays the maturity date of the RD account.

Installment Amount

The system displays the installment amount.

Product Code

Specify a valid RD product code against which the RD payment details need to be captured. The adjoining option list displays all valid product codes maintained in the system. You can select the appropriate one.

Payment Branch

Specify a valid payment branch. The adjoining option list displays all valid payment branches maintained in the system. You can select the appropriate one.

Payment Account No

Specify a valid payment account number. The adjoining option list displays all valid payment account numbers maintained in the system. You can select the appropriate one.

Mode of Payment

Select the mode of payment from the adjoining drop-down list. The available options are:

- CASA
- Cash

Payment Amount

Specify the payment amount.

Charge Amount

The system displays the amount chargeable if the RD payment was delayed.

Paid Amount

The system displays the paid amount.

Payment Currency

Specify a valid currency in which the payment is made. The adjoining option list displays all valid currencies maintained in the system. You can select the appropriate one.

Exchange Rate

The system displays the exchange rate maintained for the currency.

Contract Status

The system displays the contract status.

Receipt ID

Specify the receipt ID.

Payments Against RD Account

Click 'Populate Payment Details' button.

Due Date

The system displays the due date by which the payment needs to be made.

Payment Amount

The system displays the payment amount.

Payment Date

Specify the date on which the RD payment is made.

Due Days

The system displays the number of days for which the payment has been due.

6.5.1 Viewing Bulk RD Payment Summary

You can view a summary of all bulk RD payments using the 'Bulk RD Payment Summary' screen. You can invoke this screen by typing 'MFSBLKRD' in the field at the top right corner of the Application tool bar and clicking the adjoining arrow button.

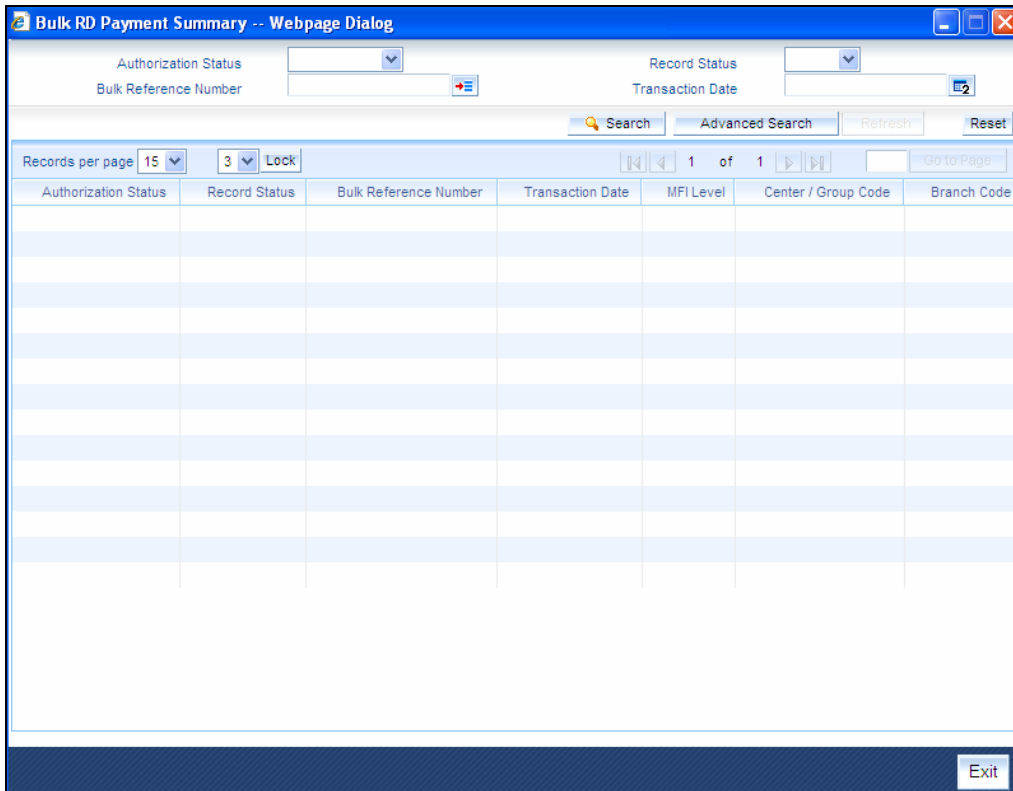

You can query on records based on any or all of the following criteria:

- Authorization Status
- Bulk Reference Number
- Record Status
- Transaction Date

Click 'Search' button. The system identifies all records satisfying the specified criteria and displays the following details for each one of them:

- Authorization Status
- Record Status
- Bulk Reference Number
- Transaction Date
- MFI Level
- Center/Group Code
- Branch Code

6.6 Capturing Details of Manual Loan Disbursement in Bulk

You can capture in bulk details of loans disbursed manually at different microfinance levels (Group/Center) using the 'Bulk Manual Disbursement' screen. You can invoke this screen by typing 'MFDBLKDS' in the field at the top right corner of the Application toolbar and clicking the adjoining arrow button.

You can capture the following details here:

Branch Code

The system displays the code of the current branch.

MFI Level

Select the microfinance level for which you wish to capture the manual loan disbursement details in bulk, from the adjoining drop-down list. The available options are:

- Center
- Group

Center/Group Code

Specify a valid code of the Center/Group against which you wish to capture the manual loan disbursement details. The adjoining option list displays all valid Center/Group codes maintained in the system. You can select the appropriate one.

Value Date

This is the date when the credit entry (for the disbursement amount) is posted to the Cr Settlement Bridge. The current system date is displayed here.

Execution Date

This is the date on which the disbursement is booked in the system. The current system date is displayed here. You may change the date to a date in the future before the maturity date of the loan.

Bulk Reference Number

This is auto generated and used as a reference to identify the transaction in the system.

Component

All disbursements are made towards the PRINCIPAL component. You cannot change the component.

Remarks

Specify remarks about the loan disbursement, if any.

Click 'Populate' button. The system will now populate the 'Disbursement Details' section with loan account numbers related to the selected Group/Center.

Disbursement Details

Here you can capture details specific to the loan disbursement.

Account

The system displays the loan account number.

Settlement Mode

You can make disbursements either through a single mode or by using multiple modes of settlement, depending on the customer's requirement.

The settlement details that need to be captured depend on the mode you select. The list of modes and the applicable settlement details are given below:

- CASA
 - Settlement Branch
 - Settlement Account
- Clearing
 - Upload Source
 - Instrument Number
 - Clearing Product
 - End Point
 - Routing Number
 - Clearing Bank
 - Clearing Branch
 - Sector Code
- External Account
 - Upload Source
 - Product Category
 - Clearing Bank Code
 - Clearing Branch Code
 - External Account Name
 - External Account Number
- Instrument

- Instrument Number
- Settlement Branch
- Settlement Account
- Cash/Teller
 - Upload Source
 - Settlement Product

At least one mode is mandatory to make a disbursement.

Settlement Currency

Specify a valid currency in which the settlement is made. The adjoining option list displays all valid currencies maintained in the system. You can select the appropriate one.

Settlement Amount

Specify the amount that is to be settled through the selected mode in the selected currency.

Exchange Rate

This information is applicable if the Mode Currency is different from the Loan Currency. The exchange rate that is defaulted from the Standard Exchange Rate Maintenance is used to convert the disbursement amount to the Loan Currency equivalent.

You can change the defaulted rate provided the change is within the variance level maintained for the underlying product.

Refer the section titled 'Exchange Rate Preferences' in the 'Defining Product Categories and Products' chapter of this User Manual for details.

Settlement Currency Equivalent

If the Settlement Currency and Loan Currency are different, the system calculates the Loan Currency equivalent using the exchange rate applicable for the currency pair.

Settlement Branch

Specify a valid settlement branch. The adjoining option list displays all valid settlement branches maintained in the system. You can select the appropriate one.

Settlement Account

Specify a valid settlement account. The adjoining option list displays all valid settlement accounts maintained in the system. You can select the appropriate one.

External Account

Specify the external account.

External Account Number

Specify the external account number.

Clearing Bank

Specify a valid clearing bank. The adjoining option list displays all valid clearing banks maintained in the system. You can select the appropriate one.

Clearing Through Branch

Specify a valid clearing through branch. The adjoining option list displays all valid clearing through branches maintained in the system. You can select the appropriate one.

Clearing Product Code

Specify a valid clearing product code. The adjoining option list displays all valid clearing product codes maintained in the system. You can select the appropriate one.

Settlement Product

Specify a valid settlement product. The adjoining option list displays all valid settlement products maintained in the system. You can select the appropriate one.

PC-Category

Specify a valid product category. The adjoining option list displays all valid product categories maintained in the system. You can select the appropriate one.

Sector Code

Specify a valid sector code. The adjoining option list displays all valid sector codes maintained in the system. You can select the appropriate one.

End Point

Specify a valid end point. The adjoining option list displays all valid end points maintained in the system. You can select the appropriate one.

Routing Number

Specify the routing number.

Instrument Number

Specify the instrument number.

Upload Source

Specify a valid upload source. The adjoining option list displays all valid upload sources maintained in the system. You can select the appropriate one.

6.6.1 Viewing the Charge Details

When making a bulk manual disbursement, you can apply the charges applicable for the event. To do this, click 'Charges' button and invoke the 'Charges Details' screen.

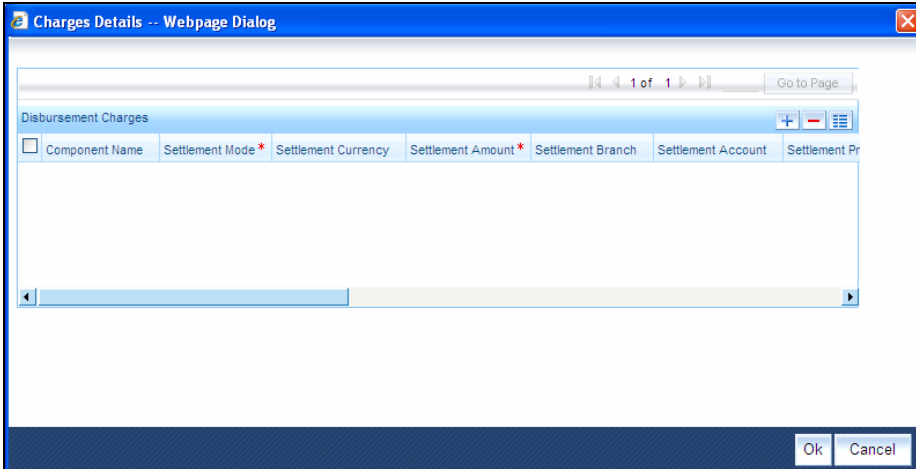

Specify the following details in this screen:

Component Name

All disbursements are made towards the PRINCIPAL component. You cannot change the component.

Settlement Mode

You can use multiple modes of settlement for charge settlement also. The list of modes applicable is same as the one allowed for loan disbursement.

Settlement Currency

After specifying the settlement mode, select the currency in which the charge is to be collected. The currencies allowed for the branch are available in the option list provided

Settlement Amount

Specify the settlement amount.

Settlement Branch

Specify a valid settlement branch. The adjoining option list displays all valid settlement branches maintained in the system. You can select the appropriate one.

Settlement Account

Specify a valid settlement account. The adjoining option list displays all valid settlement accounts maintained in the system. You can select the appropriate one.

Settlement Product

Specify a valid settlement product. The adjoining option list displays all valid settlement products maintained in the system. You can select the appropriate one.

Sector Code

Specify a valid sector code. The adjoining option list displays all the valid sector codes maintained in the system. You can select the appropriate one.

External Account

Specify the external account.

External Account Number

Specify the external account number.

Clearing Bank

Specify a valid clearing bank. The adjoining option list displays all valid clearing banks maintained in the system. You can select the appropriate one.

Clearing Through Branch

Specify a valid clearing through branch. The adjoining option list displays all valid clearing through branches maintained in the system. You can select the appropriate one.

PC-Category

Specify a valid product category. The adjoining option list displays all valid product categories maintained in the system. You can select the appropriate one.

Clearing Product Code

Specify a valid clearing product code. The adjoining option list displays all valid clearing product codes maintained in the system. You can select the appropriate one.

End Point

Specify a valid end point. The adjoining option list displays all the valid end points maintained in the system. You can select the appropriate one.

Routing Number

Specify the routing number.

Instrument Number

Specify the instrument number.

Card Number

Specify the card number.

6.6.2 Verify Check List Item

To every online event, you can associate check list items through the 'Checklist Description' screen. To view the check list items associated with the 'Manual Disbursement' event, click on the 'Check List' button.

This screen displays the check list items for manual disbursement. All check list items have to be verified for successful disbursement of the loan. To do this, check the 'Check' box against each check list item.

You may also capture any additional information/remarks, if required, under 'Remarks'.

Click 'Ok' button to save and return to the 'Bulk Manual Disbursement' screen.

6.6.3 Capturing values for the Event level UDFs

You can enter values for the UDFs that you have associated with the manual disbursement event in the 'Event Details' screen. To invoke this screen, click 'Event Fields' button.

The system allows you to enter different values for the same UDF for events that get repeated for the same loan account. For instance, if you have multiple disbursements for a Loan Account, you can capture different values for UDFs for different disbursements.

Click 'Ok' button to return to the 'Bulk Manual Disbursement' screen.

6.6.4 Capturing Advice-related Details

You can view the advices defaulted which also include the Payment Message in the 'Event Advices' screen. To invoke this screen, click 'Advices' button in the 'Bulk Manual Disbursement' screen. You can also choose to suppress the messages as required. You can opt to suppress the Payment Message defaulted in case you do not need a credit through swift message. The defaulted details can be overridden at this stage and if the settlement mode is changed to anything other than CASA, the swift message is automatically suppressed.

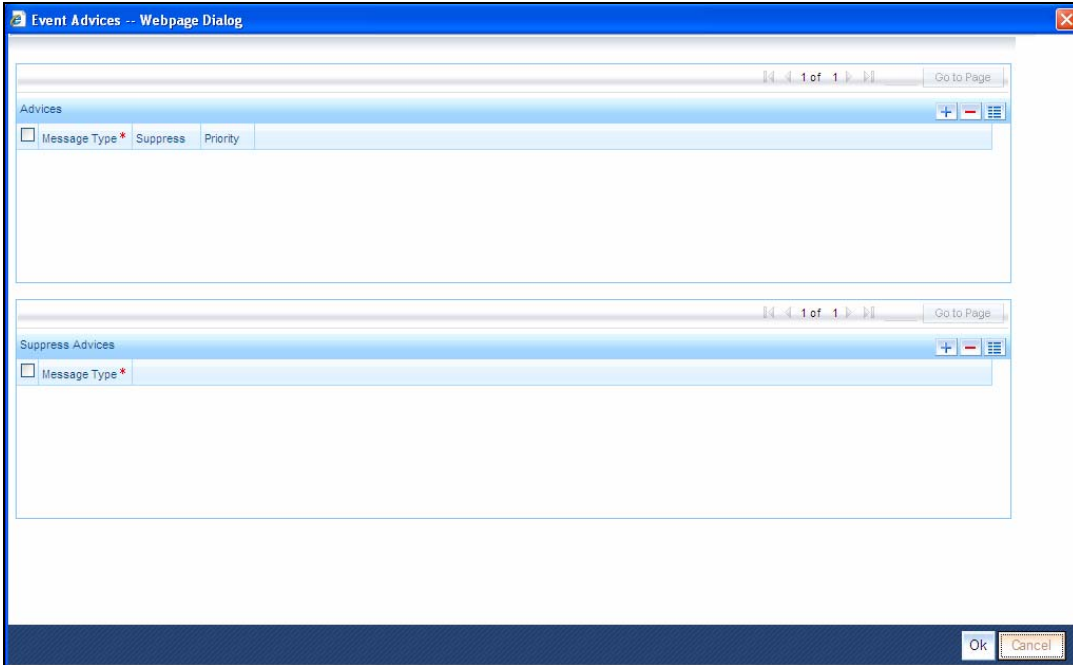

System automatically suppresses the payment message under the following conditions:

- If the Principal Credit Settlement account is changed to a GL or if the receiver in Swift Msg Details tab is not valid to receive the message i.e, if the Customer Type of the Receiver party is not a Bank
- If the settlement mode for PRINCIPAL component is changed to anything other than CASA

If the Transfer Type is chosen as blank i.e, neither Customer Transfer nor Bank Transfer and if the Receiver is a bank and the credit settlement account is a current account, then the PAYMENT_MESSAGE becomes CREDIT_ADVICE by Swift(MT910).

6.6.5 Viewing Bulk Manual Loan Disbursement Summary

You can view a summary of bulk manual loan disbursements using the 'Bulk Manual Disbursement Summary' screen. You can invoke this screen by typing 'MFSBLKDS' in the field at the top right corner of the Application tool bar and clicking the adjoining arrow button.

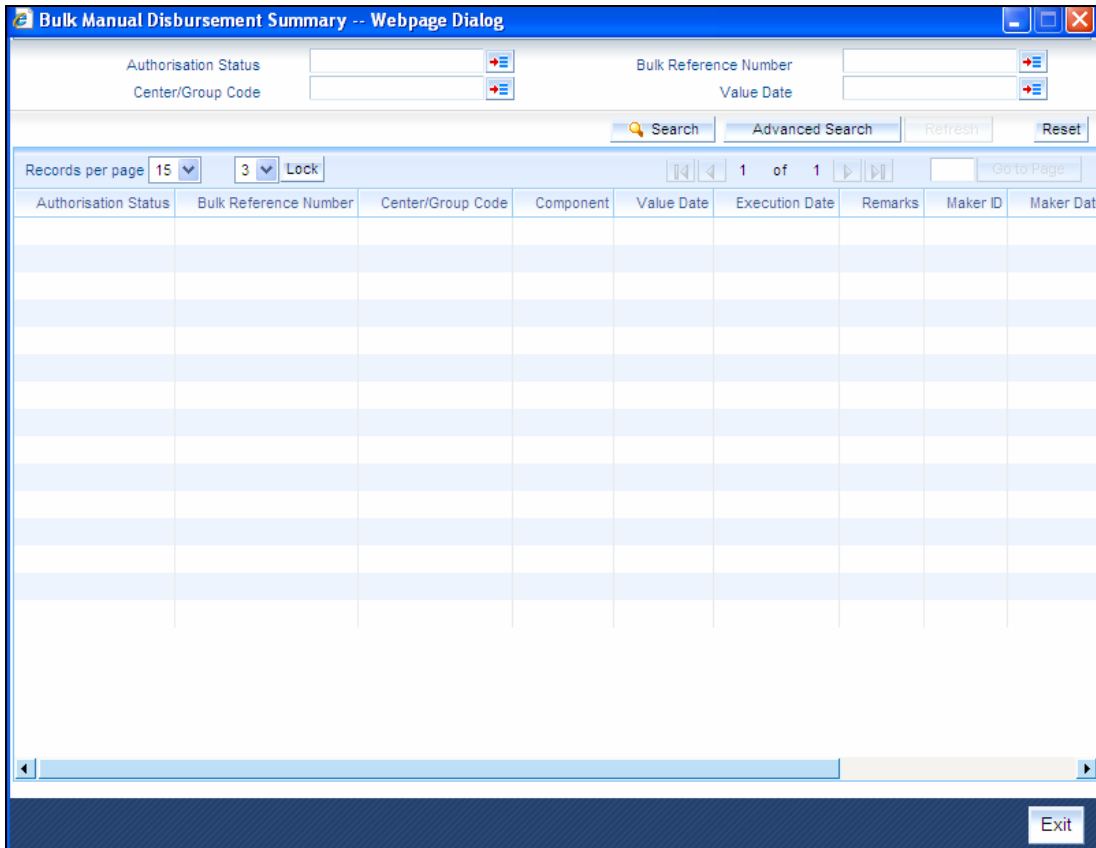

You can query on records based on any or all of the following criteria:

- Authorization Status
- Center/Group Code
- Bulk Reference Number
- Value Date

Click 'Search' button. The system identifies all records satisfying the specified criteria and displays the following details for each one of them:

- Authorization Status
- Bulk Reference Number
- Center/Group Code
- Component
- Value Date
- Execution Date
- Remarks
- Maker ID
- Maker Date Stamp
- Checker ID
- Checker Date Stamp

6.7 Viewing Bulk Authorization of Loan Account

You can view the bulk authorization of loan account for an entity. You can invoke the 'Bulk Authorization' screen by typing 'MFDBLKAU' in the field at the top right corner of the Application tool bar and clicking on the adjoining arrow button.

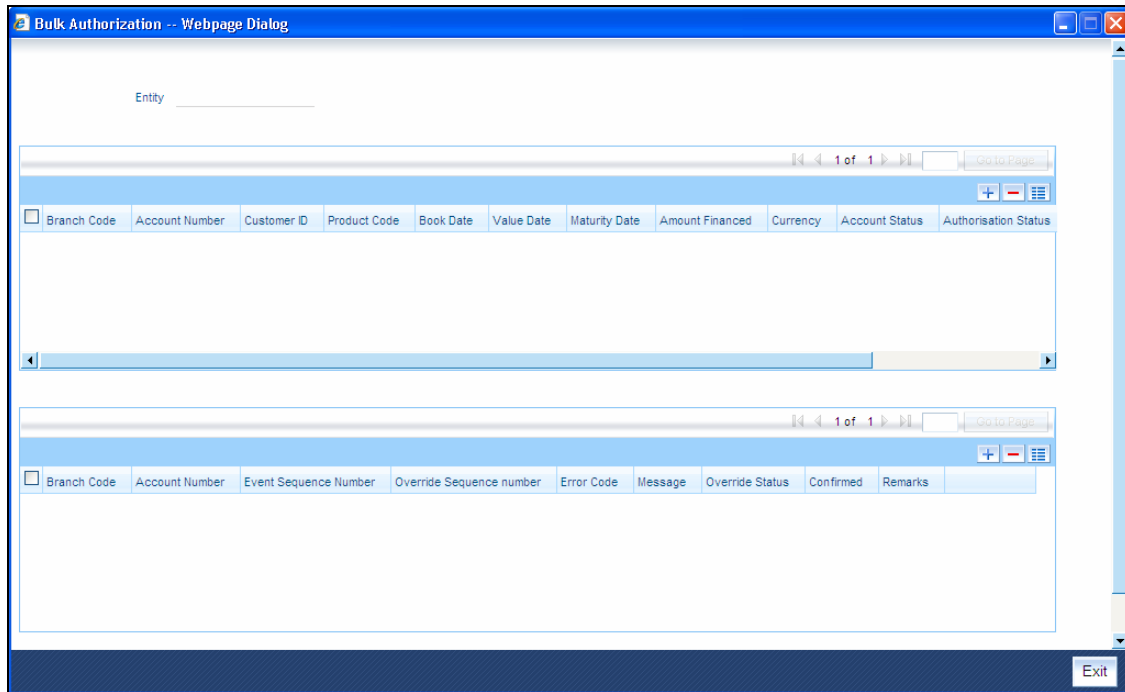

Here you need to specify the following details.

Entity

Specify the entity either as Group or Center. On the basis of the entity selected, loan account which is unauthorized will be populated on query.

You can select account which needs to be authorized. Overrides related to each account are displayed. During authorization, if any account fails that account will be skipped.

7. BIP Reports in Oracle FLEXCUBE

7.1 Introduction

During the day, or at the end of the day, you may want to retrieve information on any of the several operations that were performed during the day in your bank. You can generate this information in the form of reports for microfinance in Oracle FLEXCUBE.

For microfinance you can generate reports, which give you data about the various events in the life of a specific contract, or across contracts, at a specific point in time. You can have analysis reports, daily reports, exception reports (reports on events that ought to have taken place on the contract but have not, due to various reasons), history reports and so on. A set of report formats is pre-defined.

7.1.1 Generating reports

From the Application Browser, select the **Reports** option. The system displays a list of all the reports to which you have access rights. Select the report that you want to generate. The system displays a screen where you can set the filters for the reports to be generated.

Set the filters and click 'OK' button to generate the report. To cancel the operation, click on 'Exit' button.

7.1.2 Generating Client Summary and History Report

You can set your preferences as to the output of a report using 'Client Summary and History Report' screen. You can invoke this screen by typing 'MFRACCDT' in the field at the top right corner of the Application tool bar and clicking on the adjoining arrow button.

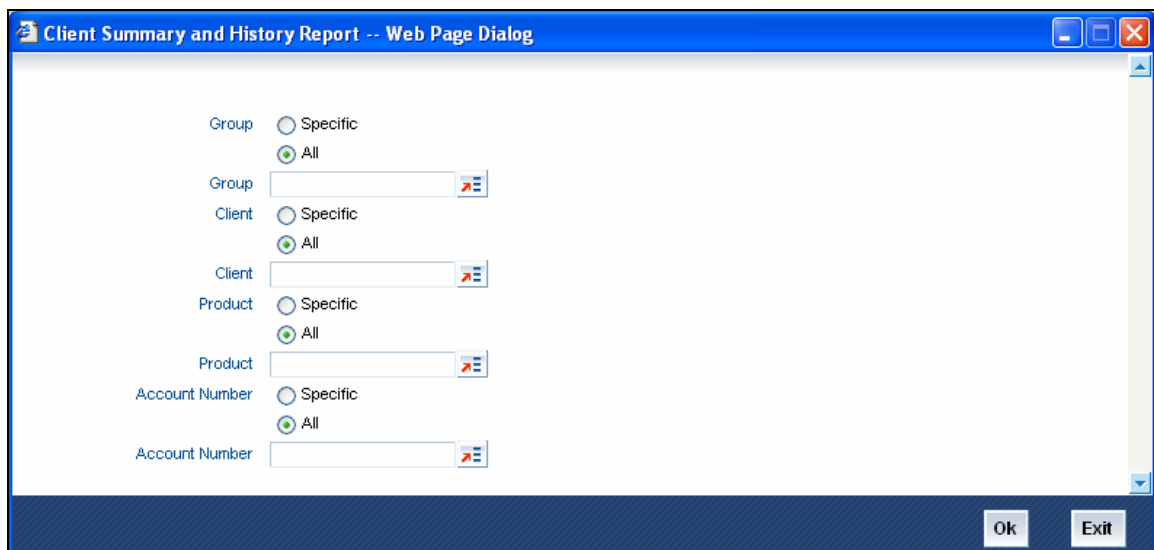

- Group:** Radio buttons for "Specific" and "All" (selected). A text input field with a search icon.
- Client:** Radio buttons for "Specific" and "All" (selected). A text input field with a search icon.
- Product:** Radio buttons for "Specific" and "All" (selected). A text input field with a search icon.
- Account Number:** Radio buttons for "Specific" and "All" (selected). A text input field with a search icon.
- Buttons:** "Ok" and "Exit" buttons at the bottom right.

In this screen, you can enter the following details:

Group

You have to indicate the group type. The options available are:

- Specific – If you choose this option, you are allowed select value from the option list
- All - If you choose this option, all the values get selected

In case of 'Specific' option, if you do not select any value from the option list and in case of 'All' option, if you select any of the value from the option list. In both the cases the system will through an error once you click 'OK' button.

Group

Specify the group. The option list displays all valid groups maintained in the system. Choose the appropriate one.

Client

You have to indicate the client type. The available options are:

- Specific – If you choose this option, you are allowed select value from the option list
- All - If you choose this option, all the values gets selected

In case of 'Specific' option, if you do not select any value from the option list and in case of 'All' option, if you select any of the value from the option list. In both the cases the system will through an error once you click 'OK' button.

Client

Specify the client. The option list displays all valid clients maintained in the system. Choose the appropriate one.

Product

You have to indicate the product type. The available options are:

- Specific – If you choose this option, you are allowed select value from the option list
- All - If you choose this option, all the values get selected I

In case of 'Specific' option, if you do not select any value from the option list and in case of 'All' option, if you select any of the value from the option list. In both the cases the system will through an error once you click 'OK' button.

Product

Specify the product code. The option list displays all valid product codes maintained in the system. Choose the appropriate one.

Account Number

You have to indicate the account number type. The available options are:

- Specific – If you choose this option, you are allowed select value from the option list
- All - If you choose this option, all the values gets selected

In case of 'Specific' option, if you do not select any value from the option list and in case of 'All' option, if you select any of the value from the option list. In both the cases the system will through an error once you click 'OK' button.

Account Number

Specify the account number. The option list displays all valid account numbers maintained in the system. Choose the appropriate one.

Set the filters and click 'OK' button to generate the report. To cancel the operation, click on 'Exit' button.

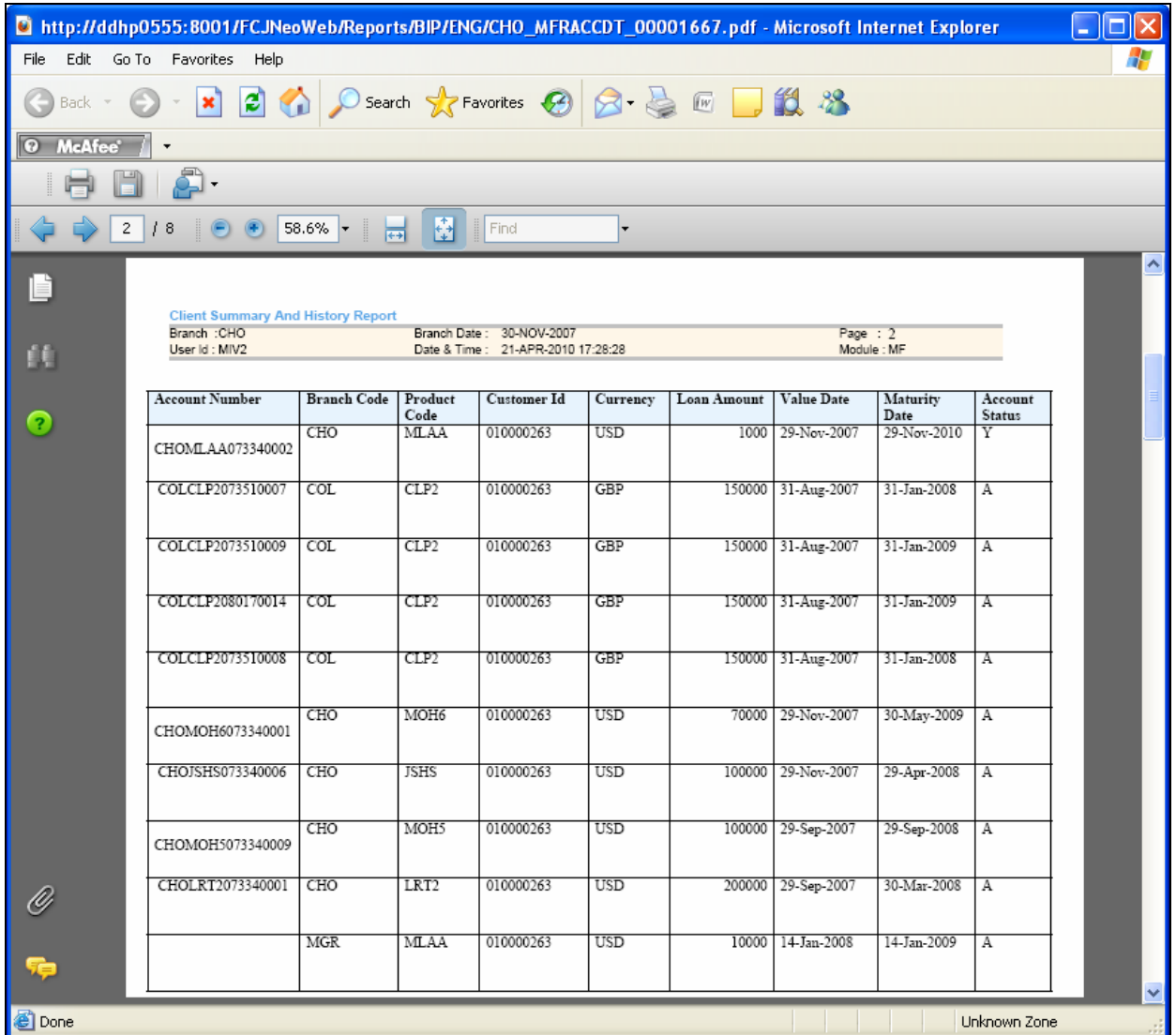

Client Summary And History Report

Branch : CHO Branch Date : 30-NOV-2007 Page : 2
User Id : MIV2 Date & Time : 21-APR-2010 17:28:28 Module : MF

Account Number	Branch Code	Product Code	Customer Id	Currency	Loan Amount	Value Date	Maturity Date	Account Status
CHOMLAA073340002	CHO	MLAA	010000263	USD	1000	29-Nov-2007	29-Nov-2010	Y
COLCLP2073510007	COL	CLP2	010000263	GBP	150000	31-Aug-2007	31-Jan-2008	A
COLCLP2073510009	COL	CLP2	010000263	GBP	150000	31-Aug-2007	31-Jan-2009	A
COLCLP2080170014	COL	CLP2	010000263	GBP	150000	31-Aug-2007	31-Jan-2009	A
COLCLP2073510008	COL	CLP2	010000263	GBP	150000	31-Aug-2007	31-Jan-2008	A
CHOMOH6073340001	CHO	MOH6	010000263	USD	70000	29-Nov-2007	30-May-2009	A
CHOJSHS073340006	CHO	JSHS	010000263	USD	100000	29-Nov-2007	29-Apr-2008	A
CHOMOH5073340009	CHO	MOH5	010000263	USD	100000	29-Sep-2007	29-Sep-2008	A
CHOLRT2073340001	CHO	LRT2	010000263	USD	200000	29-Sep-2007	30-Mar-2008	A
	MGR	MLAA	010000263	USD	10000	14-Jan-2008	14-Jan-2009	A

The following details get displayed when you generate reports:

- Account Number
- Product
- Client/Group (Customer ID)
- Branch Code
- Currency
- Loan Amount
- Value Date

- Maturity Date
- Account Status

7.1.3 Generating Client Fees, Charges and Penalties Report

You can set your preferences as to the output of a report using 'Client Fees, Charges and Penalties Report' screen. You can invoke this screen by typing 'MFRCFPDT' in the field at the top right corner of the Application tool bar and clicking on the adjoining arrow button.

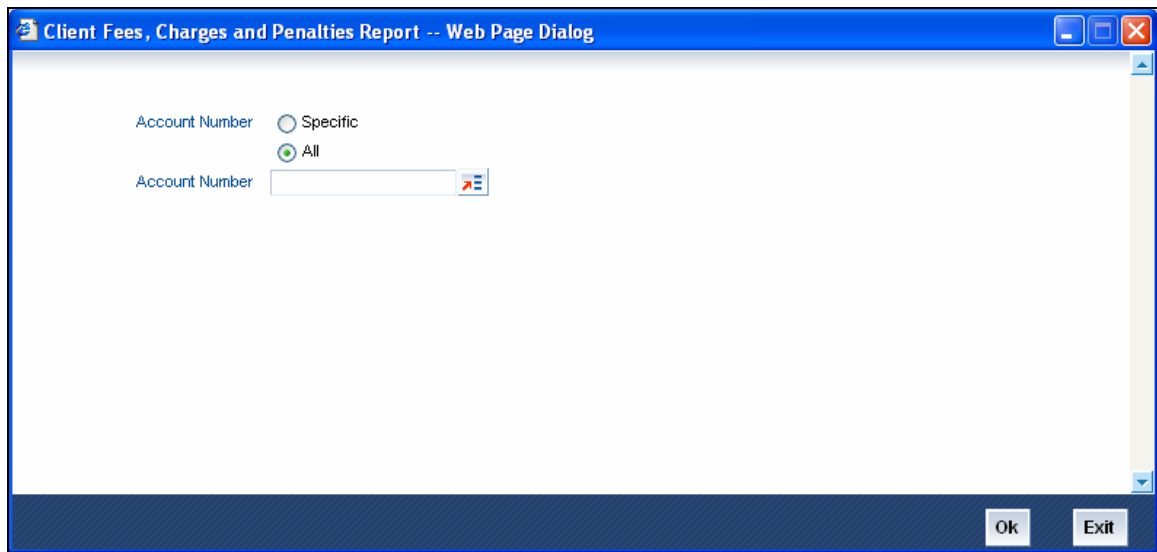

You can enter the following details in this screen:

Account Number

You have to indicate the account number type. The available options are:

- Specific – If you choose this option, you are allowed select value from the option list
- All - If you choose this option, all the values get selected

In case of 'Specific' option, if you do not select any value from the option list and in case of 'All' option, if you select any of the value from the option list. In both the cases the system will through an error once you click 'OK' button.

Account Number

Specify the account number. The option list displays all valid account numbers maintained in the system. Choose the appropriate one.

Set the filters and click 'OK' button to generate the report. To cancel the operation, click on 'Exit' button.

Client Fees, Charges, And Penalties Report

Branch : CHO Branch Date : 30-NOV-2007 Page : 2
 User Id : MIV2 Date & Time : 21-APR-2010 17:32:07 Module : MF

Account Number	Branch Code	Currency	Loan Status	Fees/Charge/Penalty	Payment Received	Amount Waived
PRAELCA073370017	PRA	USD	A	84.93	84.93	
PRAELCA073370017	PRA	USD	A	794.38	794.38	
PRAELCA073370017	PRA	USD	A	75.66	75.66	
PRAELCA073370017	PRA	USD	A	803.65	803.65	
MPCJSHN073370006	MPC	USD	A	849.32	849.32	
MPCJSHN073370006	MPC	USD	A	4166.67	4166.67	
VK1LRPP073370005	VK1	GBP	A	8493.15	8493.15	
VK1LRPP073370005	VK1	GBP	A	83333.33	83333.33	
VK1LRPP073370005	VK1	GBP	A	7785.39	7785.39	
VK1LRPP073370005	VK1	GBP	A	83333.33	83333.33	
VK1LRPP073370005	VK1	GBP	A	6849.32	6849.32	
VK1LRPP073370005	VK1	GBP	A	83333.33	83333.33	
VK1LRPP073370005	VK1	GBP	A	6369.86	6369.86	
VK1LRPP073370005	VK1	GBP	A	83333.33	83333.33	
VK1LRPP073370005	VK1	GBP	A	5479.45	5479.45	
VK1LRPP073370005	VK1	GBP	A	83333.33	83333.33	
MPCJSHN073370006	MPC	USD	A	787.67	787.67	
MPCJSHN073370006	MPC	USD	A	4166.67	4166.67	
INBLCT1073370029	INB	GBP	A	439.24	1085.07	
INBLCT1073370034	INB	GBP	A		0	
INBLCT1073370034	INB	GBP	A	336.11	852.78	
INBLCT1073370029	INB	GBP	A		0	
INBLCT1073370029	INB	GBP	A	.81	.81	
INBLCT1073370029	INB	GBP	A	0	0	
INBLCT1073370029	INB	GBP	A	247.47	247.47	
INBLCT1073370029	INB	GBP	A		28914.12	
INBLCT1073370029	INB	GBP	A		0	
INBLCT1073370029	INB	GBP	A		0	
INBLCT1073370029	INB	GBP	A		0	
INBLCT1073370034	INB	GBP	A	.62	.62	
INBLCT1073370034	INB	GBP	A	0	0	

The following details get displayed when you generate reports:

- Account Number
- Branch Code
- Currency
- Loan Status
- Fees/Charge/Penalty
- Payment received
- Amount Waived

7.1.4 Generating Clients Settlement info Report

You can set your preferences as to the output of a report using 'Clients Settlement info Report' screen. You can invoke this screen by typing 'MFRCSIDT' in the field at the top right corner of the Application tool bar and clicking on the adjoining arrow button.

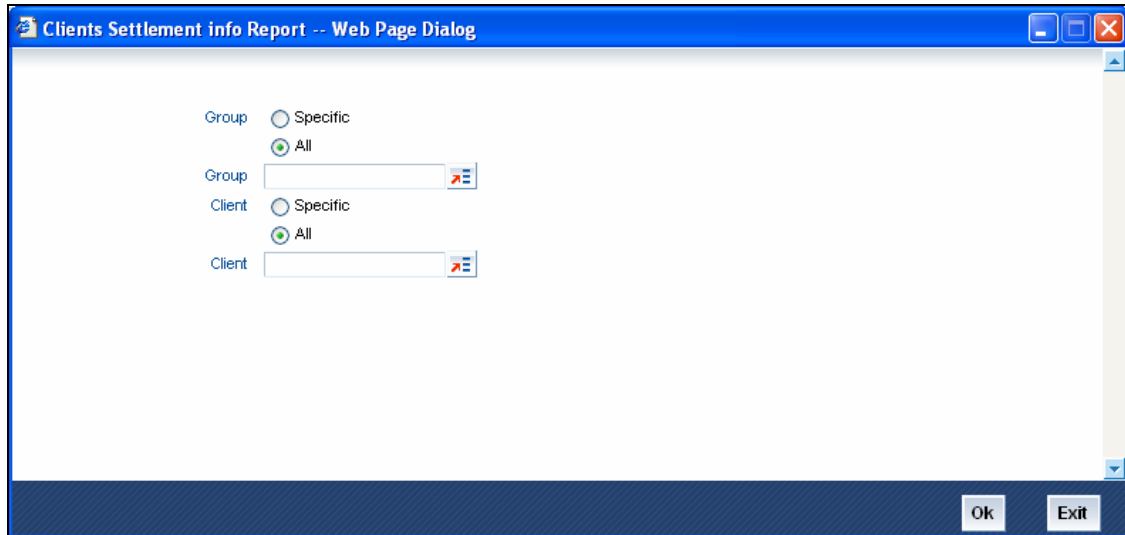

You can enter the following details in this screen:

Group

You have to indicate the group type. The available options are:

- Specific – If you choose this option, you are allowed select value from the option list
- All - If you choose this option, all the values gets selected

In case of 'Specific' option, if you do not select any value from the option list and in case of 'All' option, if you select any of the value from the option list. In both the cases the system will through an error once you click 'OK' button.

Group

Specify the group. The option list displays all valid groups maintained in the system. Choose the appropriate one.

Client

You have to indicate the client type. The available options are:

- Specific – If you choose this option, you are allowed select value from the option list
- All - If you choose this option, all the values get selected

In case of 'Specific' option, if you do not select any value from the option list and in case of 'All' option, if you select any of the value from the option list. In both the cases the system will through an error once you click 'OK' button.

Client

Specify the client. The option list displays all valid clients maintained in the system. Choose the appropriate one.

Set the filters and click 'OK' button to generate the report. To cancel the operation, click on 'Exit' button.

- Branch : CHO
- Branch Date : 30-NOV-2007
- User id : MIV2
- Date & Time : 21-APR-2010 17:34:23
- Page : 2
- Module : MF

The main content of the report is a table with the following columns: Account Number, Branch Code, Reversed, Currency, Settlement Currency, Settlement Amount, Settlement Branch, Settlement Account, and Settlement Reference Number. The table contains 30 rows of data, showing various account numbers and their corresponding settlement details.

Account Number	Branch Code	Reversed	Currency	Settlement Currency	Settlement Amount	Settlement Branch	Settlement Account	Settlement Reference Number
CHOJSHS073340003	CHO	N	USD	USD	8791.59	CHO	257020000	CHOZSTL073030004
CHOJSHS073340003	CHO	N	USD	USD	8791.59	CHO	257020000	CHOZSTL073340005
CHOJSHS073340006	CHO	N	USD	USD	25840	CHO	100000020	CHOZSTL07334000B
CHOMOH5073340009	CHO	N	USD	USD	17289.96	CHO	257020000	CHOZSTL07303000E
CHOMOH5073340009	CHO	N	USD	USD	17289.96	CHO	257020000	CHOZSTL07334000F
CHOLRT2073340003	CHO	N	USD	USD	14765.47	CHO	257020000	CHOZSTL07303000G
CHOLRT2073340003	CHO	N	USD	USD	14765.47	CHO	257020000	CHOZSTL07334000H
CHOLRT2073340001	CHO	N	USD	USD	17156.32	CHO	257020000	CHOZSTL07303000C
CHOLRT2073340001	CHO	N	USD	USD	17156.32	CHO	257020000	CHOZSTL07334000D
MGRMLAA080250040	MGR	N	USD	USD	879.19	CHO	257020000	MGRZSTL08084003A
CHOMLAA073340009	CHO	N	USD	USD	5105.23	CHO	257020000	CHOZSTL07334000L
MGRMLAA080250036	MGR	N	GBP	GBP	1265.65	CHO	257020000	MGRZSTL08025001B
MGRMLAA080250036	MGR	N	GBP	GBP	2959.64	CHO	257020000	MGRZSTL08055002B
MGRMLAA080250039	MGR	N	USD	USD	1316.04	CHO	257020000	MGRZSTL080460029
MGRMLAA080250040	MGR	N	USD	USD	877.82	CHO	257020000	MGRZSTL08055002C
MGRMLAA080250036	MGR	N	GBP	GBP	2959.64	CHO	257020000	MGRZSTL080840039
MGRMLAA080250039	MGR	N	USD	USD	1318.78	CHO	257020000	MGRZSTL080750037
CHOJSHS073340003	CHO	N	USD	USD	8791.59	CHO	257020000	CHOZSTL073030004
CHOJSHS073340003	CHO	N	USD	USD	8791.59	CHO	257020000	CHOZSTL073340005
CHOJSHS073340006	CHO	N	USD	USD	25840	CHO	100000020	CHOZSTL07334000B
CHOMOH5073340009	CHO	N	USD	USD	17289.96	CHO	257020000	CHOZSTL07303000E
CHOMOH5073340009	CHO	N	USD	USD	17289.96	CHO	257020000	CHOZSTL07334000F
CHOLRT2073340003	CHO	N	USD	USD	14765.47	CHO	257020000	CHOZSTL07303000G
CHOLRT2073340003	CHO	N	USD	USD	14765.47	CHO	257020000	CHOZSTL07334000H
CHOLRT2073340001	CHO	N	USD	USD	17156.32	CHO	257020000	CHOZSTL07303000C
CHOLRT2073340001	CHO	N	USD	USD	17156.32	CHO	257020000	CHOZSTL07334000D
CHOMLAA073340009	CHO	N	USD	USD	5105.23	CHO	257020000	CHOZSTL07334000L
MGRMLAA080250036	MGR	N	GBP	GBP	1265.65	CHO	257020000	MGRZSTL08025001B
MGRMLAA080250036	MGR	N	GBP	GBP	2959.64	CHO	257020000	MGRZSTL08055002B
MGRMLAA080250036	MGR	N	GBP	GBP	2959.64	CHO	257020000	MGRZSTL080840039

The following details get displayed when you generate reports:

- Client
- Account Number
- Branch Code
- Settlement Branch
- Currency
- Settlement Amount
- Reversed (Yes/No)

- Settlement Account
- Settlement Reference Number
- Settlement Currency

7.1.5 Generating Client Loan Repayment Schedule Report

You can set your preferences as to the output of a report using 'Client Loan Repayment Schedule Report' screen. You can invoke this screen by typing 'MFRSCHDT' in the field at the top right corner of the Application tool bar and clicking on the adjoining arrow button.

You can enter the following details in this screen:

Account Number

You have to indicate the account number type. The available options are:

- Specific – If you choose this option, you are allowed select value from the option list
- All - If you choose this option, all the values get selected

In case of 'Specific' option, if you do not select any value from the option list and in case of 'All' option, if you select any of the value from the option list. In both the cases the system will through an error once you click 'OK' button.

Account Number

Specify the account number. The option list displays all valid account numbers maintained in the system. Choose the appropriate one.

7.1.5.1 Specifying Value Date Range Details

From Date

Specify from date.

To Date

Specify to date.

Set the filters and click 'OK' button to generate the report. To cancel the operation, click on 'Exit' button.

Client Loan Repayment Schedule Report

Branch : CHO Branch Date : 30-NOV-2007 Page : 3
 User Id : MIV2 Date & Time : 21-APR-2010 17:38:01 Module : MF

Account Number	Branch Code	Loan Amount	Currency	Grace Days	Schedule Due Date	Schedule Settlement Date	Frequency	No Of Installments	Amount Settled	Amount Due
GBILCT1073340007	GB1	75000	GBP	4	02-Nov-2008	30-Sep-2008	1	1	0	0
GBILCT1073340007	GB1	75000	GBP	4	29-Nov-2008	02-Nov-2008	1	11	0	0
GBILCT1073340007	GB1	75000	GBP	4	29-Nov-2008	02-Nov-2008	1	1	0	0
CORLCT1073380018	COR	20000	GBP	4	03-Dec-2008	03-Jun-2008	1	3	0	5000
CORLCT1073380018	COR	20000	GBP	4	03-Jun-2007	02-Dec-2006	1	3	5000	5000
CORLCT1073380018	COR	20000	GBP	4	03-Dec-2007	03-Jun-2007	1	3	5000	5000
CORLCT1073380018	COR	20000	GBP	4	03-Jun-2008	03-Dec-2007	1	3	0	5000
CORLCT1073380018	COR	20000	GBP	4	03-Jun-2008	03-Dec-2007	1	1	0	5000
CORLCT1073380018	COR	20000	GBP	4	03-Dec-2008	03-Jun-2008	1	1	0	5000
CORLCT1073380018	COR	20000	GBP	4	03-Jun-2007	02-Dec-2006	1	1	5000	5000
CORLCT1073380018	COR	20000	GBP	4	03-Dec-2007	03-Jun-2007	1	1	5000	5000
CAICLP1073490003	CAI	100000	GBP	4	13-Jan-2008	02-Jan-2008	1	1	10000	10000
TBREPREGBP00015	TBR	10000	GBP	4	30-May-2008	02-Dec-2007	1	1	0	10000
CAICLP1073490003	CAI	100000	GBP	4	13-Jan-2008	02-Jan-2008	10	9	10000	10000
CAICLP1073490003	CAI	100000	GBP	4	13-Jan-2008	02-Jan-2008	1	1	10000	10000
CAICLP1073490003	CAI	100000	GBP	4	02-Dec-2007	29-Nov-2007	1	1	10000	10000
CAICLP1073490003	CAI	100000	GBP	4	02-Dec-2007	29-Nov-2007	10	9	10000	10000
CAICLP1073490003	CAI	100000	GBP	4	02-Dec-2007	29-Nov-2007	1	1	10000	10000
CAICLP1073490003	CAI	100000	GBP	4	12-Dec-2007	02-Dec-2007	1	1	10000	10000
CAICLP1073490003	CAI	100000	GBP	4	12-Dec-2007	02-Dec-2007	10	9	10000	10000
CAICLP1073490003	CAI	100000	GBP	4	12-Dec-2007	02-Dec-2007	1	1	10000	10000
CAICLP1073490003	CAI	100000	GBP	4	23-Dec-2007	12-Dec-2007	1	1	10000	10000
CAICLP1073490003	CAI	100000	GBP	4	23-Dec-2007	12-Dec-2007	10	9	10000	10000
CAICLP1073490003	CAI	100000	GBP	4	23-Dec-2007	12-Dec-2007	1	1	10000	10000
CAICLP1073490003	CAI	100000	GBP	4	02-Jan-2008	23-Dec-2007	1	1	10000	10000
CAICLP1073490003	CAI	100000	GBP	4	02-Jan-2008	23-Dec-2007	10	9	10000	10000
CAICLP1073490003	CAI	100000	GBP	4	02-Jan-2008	23-Dec-2007	1	1	10000	10000
CAICLP1073490003	CAI	100000	GBP	4	23-Jan-2008	13-Jan-2008	1	1	0	10000
CAICLP1073490003	CAI	100000	GBP	4	23-Jan-2008	13-Jan-2008	10	9	0	10000
CAICLP1073490003	CAI	100000	GBP	4	23-Jan-2008	13-Jan-2008	1	1	0	10000
CAICLP1073490003	CAI	100000	GBP	4	03-Feb-2008	23-Jan-2008	1	1	0	10000
CAICLP1073490003	CAI	100000	GBP	4	03-Feb-2008	23-Jan-2008	10	9	0	10000
CAICLP1073490003	CAI	100000	GBP	4	03-Feb-2008	23-Jan-2008	1	1	0	10000
CAICLP1073490003	CAI	100000	GBP	4	13-Feb-2008	03-Feb-2008	1	1	0	10000
CAICLP1073490003	CAI	100000	GBP	4	13-Feb-2008	03-Feb-2008	10	9	0	10000

The following details get displayed when you generate reports:

- Account Number
- Loan Amount
- Frequency
- Number of Installments
- Schedule Due Date
- Schedule Settlement Date
- Branch Code
- Currency
- Amount Settled
- Amount Due
- Grace period (in days)

7.1.6 Generating Branch Due Disbursement Report

You can set your preferences as to the output of a report using 'Branch Due Disbursement Report' screen. You can invoke this screen by typing 'MFRBRDDT' in the field at the top right corner of the Application tool bar and clicking on the adjoining arrow button

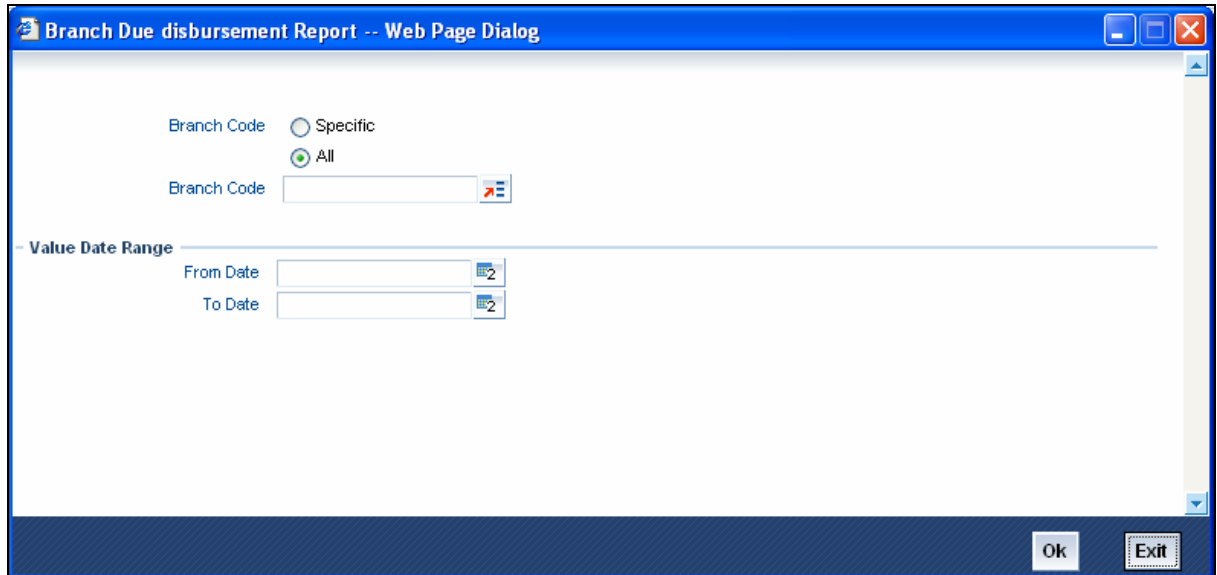

You can enter the following details in this screen:

Branch Code

You have to indicate the branch code type. The available options are:

- Specific – If you choose this option, you are allowed select value from the option list
- All - If you choose this option, all the values get selected

In case of 'Specific' option, if you do not select any value from the option list and in case of 'All' option, if you select any of the value from the option list. In both the cases the system will through an error once you click 'OK' button.

Branch Code

Specify the branch code. The option list displays all valid branch codes maintained in the system. Choose the appropriate one.

7.1.6.1 Specifying Value Date Range Details

From Date

Specify from date.

To Date

Specify to date.

Set the filters and click 'OK' button to generate the report. To cancel the operation, click on 'Exit' button.

Branch Due Disbursement Report

Branch : CHO Branch Date : 30-NOV-2007 Page : 2
 User id : MIV2 Date & Time : 21-APR-2010 17:40:07 Module : MF

Account Number	Branch Code	Settlement Mode	Currency	Settlement Currency	Settlement Amount	Settlement Branch	Settlement Account	Internal Ref No
PA2PAR8073350002	PA2	ACC	GBP	GBP	75000	PA2	PA200398101	PA2ZSTL07338000W
CMTLCT2073490011	CMT	ACC	GBP	GBP	4000	CMT	000002	CMTZSTL080040015
CMTLCT2080040016	CMT	ACC	GBP	GBP	5500	CMT	000005	CMTZSTL08015001Y
MGNMLMA080840015	MGN	ACC	GBP	GBP	500	MGN	MGN00116701	MGNZSTL080840046
MGNMLMA080840015	MGN	ACC	GBP	GBP	500	MGN	MGN00116701	MGNZSTL08085004E
TBREPREGBP00017	TBR	ACC	GBP	GBP	45000	TBR	000101	TBRZSTL07348001J
GB1TEL2073490003	GB1	ACC	GBP	GBP	250	GB1	256120020	GB1ZSTL07354002P
CLILCT2080460001	CL1	ACC	GBP	GBP	1001	CL1	000009	CL1ZSTL080460004A
CLILCT1080460019	CL1	ACC	GBP	GBP	100000	CL1	000009	CL1ZSTL080460000W
LE1L013USD00012	LE1	ACC	USD	USD	25000	LE1	LE100054201	LE1ZSTL0733700KF
LE1LSTGBP00023	LE1	ACC	GBP	GBP	55000	LE1	LE100064103	LE1ZSTL07337001N
LE1LSTGBP00023	LE1	ACC	GBP	GBP	20000	LE1	LE100064103	LE1ZSTL07337001Q
LE1LSTUSD00020	LE1	ACC	USD	USD	11000	LE1	LE100054201	LE1ZSTL073370046
LE1LSTGBP00032	LE1	ACC	GBP	GBP	45000	LE1	LE100064103	LE1ZSTL07337004D
CORLCT1073380008	COR	ACC	GBP	GBP	100000	COR	000001	CORZSTL07338000D
CORLCT2073380005	COR	ACC	GBP	GBP	100000	COR	000001	CORZSTL07338001T
TBREPREGBP00012	TBR	ACC	GBP	GBP	10000	TBR	000101	TBRZSTL073370004
TBREPREGBP00018	TBR	ACC	GBP	GBP	45000	TBR	000101	TBRZSTL07348001I
TBREPREGBP00022	TBR	ACC	GBP	GBP	92000	TBR	000102	TBRZSTL07348001X
TBREPREGBP00016	TBR	ACC	GBP	GBP	45000	TBR	000101	TBRZSTL07348001Z
GB1TEL1073340003	GB1	ACC	GBP	GBP	12000	GB1	257020000	GB1ZSTL073340016
GB1LCT2073340005	GB1	ACC	GBP	GBP	36000	GB1	257020000	GB1ZSTL073340019
LE1L013USD00001	LE1	ACC	USD	USD	25000	LE1	LE100054201	LE1ZSTL07337008H
MGNMLMA073490004	MGN	ACC	GBP	GBP	20000	MGN	MGN00117101	MGNZSTL080250017

The following details get displayed when you generate reports:

- Branch Code
- Account Number
- Settlement Mode
- Currency
- Settlement Amount
- Settlement branch
- Settlement Account
- Settlement Currency
- Internal Ref No

7.1.7 Generating Loan Arrears Report

You can set your preferences as to the output of a report using 'Loan Arrears Report' screen. You can invoke this screen by typing 'MFRARRDT' in the field at the top right corner of the Application tool bar and clicking on the adjoining arrow button.

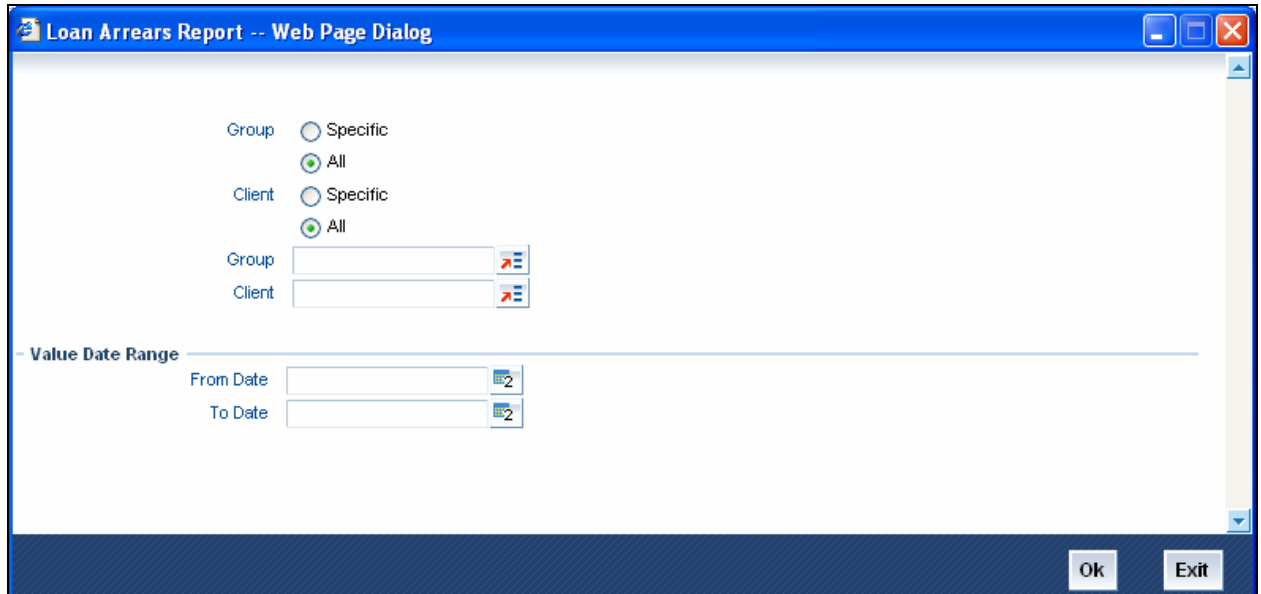

You can enter the following details in this screen:

Group

You have to indicate the group type. The available options are:

- Specific – If you choose this option, you are allowed select value from the option list
- All - If you choose this option, all the values get selected

 In case of 'Specific' option, if you do not select any value from the option list and in case of 'All' option, if you select any of the value from the option list. In both the cases the system will through an error once you click 'OK' button.

Client

You have to indicate the client type. The available options are:

- Specific – If you choose this option, you are allowed select value from the option list
- All - If you choose this option, all the values get selected

 In case of 'Specific' option, if you do not select any value from the option list and in case of 'All' option, if you select any of the value from the option list. In both the cases the system will through an error once you click 'OK' button.

Group

Specify the group. The option list displays all valid groups maintained in the system. Choose the appropriate one.

Client

Specify the client. The option list displays all valid clients maintained in the system. Choose the appropriate one.

7.1.7.1 Specifying Value Date Range Details

From Date

Specify from date.

To Date

Specify to date.

Set the filters and click 'OK' button to generate the report. To cancel the operation, click on 'Exit' button.

Loan Arrears Report

Branch : CHO Branch Date : 30-NOV-2007 Page : 2
User id : MIV2 Date & Time : 21-APR-2010 17:42:10 Module : MF

Account Number	Branch Code	Amount Financed	Currency	Grace Days	Schedule Due Date	Schedule Settlement Date	Overdue Amount
CHOMLAA073340002	CHO	1000	USD	0	29-Nov-2008	29-Nov-2007	20.05
CHOMLAA073340002	CHO	1000	USD	0	29-Nov-2008	29-Nov-2007	326.72
CHOMLAA073340002	CHO	1000	USD	0	29-Nov-2009	29-Nov-2008	13.47
CHOMLAA073340002	CHO	1000	USD	0	29-Nov-2009	29-Nov-2008	333.30
CHOMLAA073340002	CHO	1000	USD	0	29-Nov-2010	29-Nov-2009	6.80
CHOMLAA073340002	CHO	1000	USD	0	29-Nov-2010	29-Nov-2009	339.98
COLCLP2073510007	COL	150000	GBP	4	13-Sep-2007	31-Aug-2007	534.25
COLCLP2073510007	COL	150000	GBP	4	13-Sep-2007	31-Aug-2007	25,003.89
COLCLP2073510007	COL	150000	GBP	4	30-Sep-2007	13-Sep-2007	582.17
COLCLP2073510007	COL	150000	GBP	4	30-Sep-2007	13-Sep-2007	24,955.97
COLCLP2073510007	COL	150000	GBP	4	31-Oct-2007	30-Sep-2007	849.66
COLCLP2073510007	COL	150000	GBP	4	31-Oct-2007	30-Sep-2007	24,688.48
COLCLP2073510007	COL	150000	GBP	4	30-Nov-2007	31-Oct-2007	619.33
COLCLP2073510007	COL	150000	GBP	4	30-Nov-2007	31-Oct-2007	24,918.81
COLCLP2073510007	COL	150000	GBP	4	31-Dec-2007	30-Nov-2007	428.33
COLCLP2073510007	COL	150000	GBP	4	31-Dec-2007	30-Nov-2007	25,109.81
COLCLP2073510007	COL	150000	GBP	4	31-Jan-2008	31-Dec-2007	215.07
COLCLP2073510007	COL	150000	GBP	4	31-Jan-2008	31-Dec-2007	25,323.04
COLCLP2073510009	COL	150000	GBP	4	31-Dec-2007	04-Dec-2007	25,523.04
COLCLP2073510009	COL	150000	GBP	4	04-Dec-2007	31-Aug-2007	3,904.11
COLCLP2073510009	COL	150000	GBP	4	04-Dec-2007	31-Aug-2007	22,561.62
COLCLP2073510009	COL	150000	GBP	4	31-Dec-2007	04-Dec-2007	942.69
COLCLP2073510009	COL	150000	GBP	4	31-Jan-2008	31-Dec-2007	865.58
COLCLP2073510009	COL	150000	GBP	4	31-Jan-2008	31-Dec-2007	

The following details get displayed when you generate reports:

- Loan Account Number
- Schedule Settlement Date

- Amount Financed
- Schedule Due Date
- Branch code
- Currency
- Amount Overdue
- Grace period (in days)

7.1.8 Generating Group Performance Report

You can set your preferences as to the output of a report using 'Group Performance Report' screen. You can invoke this screen by typing 'MFRGRPRM' in the field at the top right corner of the Application tool bar and clicking on the adjoining arrow button.

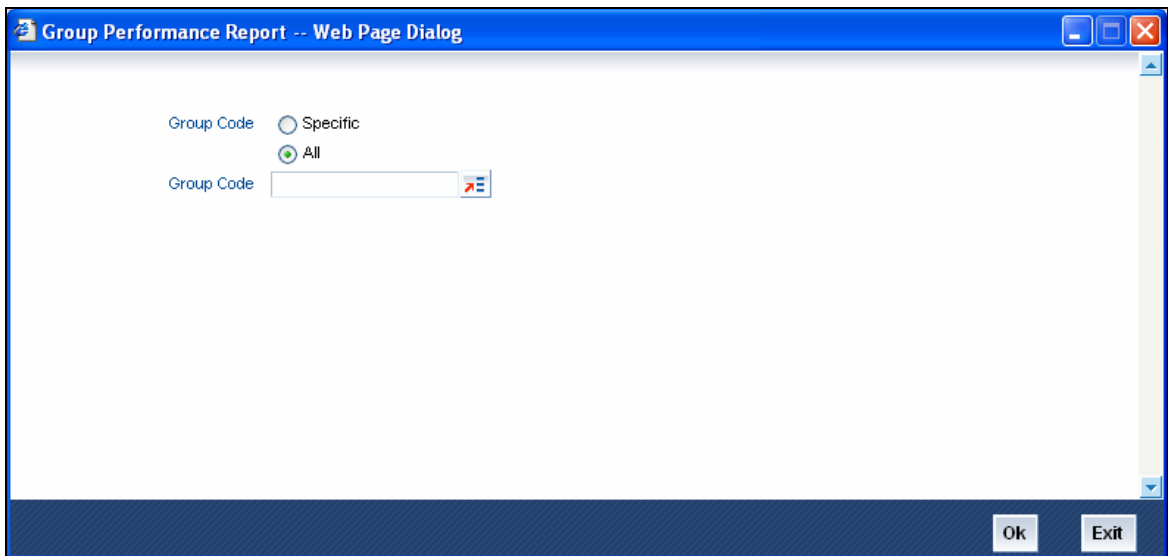

You can enter the following details in this screen:

Group Code

You have to indicate the group code type. The available options are:

- Specific – If you choose this option, you are allowed select value from the option list
- All - If you choose this option, all the values get selected

In case of 'Specific' option, if you do not select any value from the option list and in case of 'All' option, if you select any of the value from the option list. In both the cases the system will through an error once you click 'OK' button.

Group Code

Specify the group code. The option list displays all valid group codes maintained in the system. Choose the appropriate one.

Set the filters and click 'OK' button to generate the report. To cancel the operation, click on 'Exit' button.

The main content area displays a 'Group Performance Report' with the following header information:

Branch :CHO	Branch Date : 30-NOV-2007	Page : 2
User id : MIV2	Date & Time : 21-APR-2010 17:45:45	Module : MF

Below the header is a data table with the following columns and rows:

Group Code	Amount Of Last Group Loan	Total Active Loans	Total Savings	Total Outstanding Loan Portfolio	Average Loan Size For member	Portfolio At Risk
CHOZGRC07334000G	10000	58	129101.08	1941000	7.46538461538461538461538461538461538461538462E04	9.09069175682637815558990211231324059763E-01
CHOZGRC07334000E	10000	58	129101.08	1952000	8.01538461538461538461538461538461538461538462E04	9.82198266591728724649899302140414968854E-01
CHOZGRC07334003I	10000	58	129101.08	200000	6.6667E04	2394793
CHOZGRC07334001F	10000	58	129101.08	1000	1000	1

The following details get displayed when you generate reports:

- Group Code
- Number of Active Loans
- Amount of Last Group Loan
- Average Loan Size for Members
- Total Outstanding Loan Portfolio
- Portfolio at Risk
- Total Savings

7.1.9 Generating Center Performance Report

You can set your preferences as to the output of a report using 'Center Performance Report' screen. You can invoke this screen by typing 'MFR CNPFM' in the field at the top right corner of the Application tool bar and clicking on the adjoining arrow button.

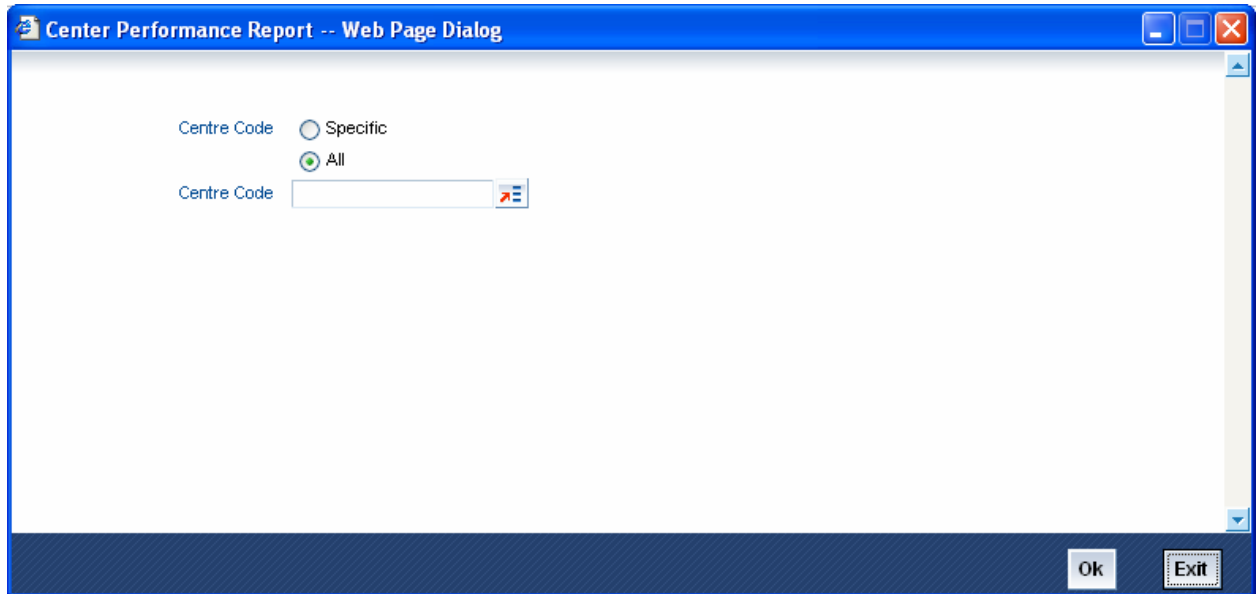

You can enter the following details in this screen:

Centre Code

You have to indicate the centre type. The available options are:

- Specific – If you choose this option, you are allowed select value from the option list
- All - If you choose this option, all the values get selected

 In case of 'Specific' option, if you do not select any value from the option list and in case of 'All' option, if you select any of the value from the option list. In both the cases the system will through an error once you click 'OK' button.

Centre Code

Specify the centre code. The option list displays all valid centre codes maintained in the system. Choose the appropriate one.

Set the filters and click 'OK' button to generate the report. To cancel the operation, click on 'Exit' button.

Center Performance Report

Branch : CHO Branch Date : 30-NOV-2007 Page : 2
 User Id : MIV2 Date & Time : 21-APR-10 17:49:10 Module : MF

Center Code	Number Of Active Groups	Number Of Active Clients	Total Outstanding Loan Portfolio	Portfolio At Risk	Total Savings
CHOZCNT07334000L	5	5	8188000	1.56537337113718 3270104444756685 86951431E00	25390
CHOZCNT07334000C	5	5	4094000	3.13074674227436 6540208889513371 73902861E00	25390
CHOZCNT073340003	5	5	12282000	1.04358224742478 8846736296504457 24634287E00	25390
CHOZCNT073340002	5	5	12282000	1.04358224742478 8846736296504457 24634287E00	25390
CHOZCNT073340001	5	5	24564000	5.21791123712394 423368148252286 23171436E-01	25390

The following details get displayed when you generate reports:

- Center Code
- Number of Active Clients
- Number of Active Groups
- Total Outstanding Loan Portfolio
- Portfolio at Risk
- Total Savings

7.1.10 Generating MFi Customer Related Information Report

You can set your preferences as to the output of a report using 'MFi Customer Related Information Report' screen. You can invoke this screen by typing 'MFCRINF' in the field at the top right corner of the Application tool bar and clicking on the adjoining arrow button.

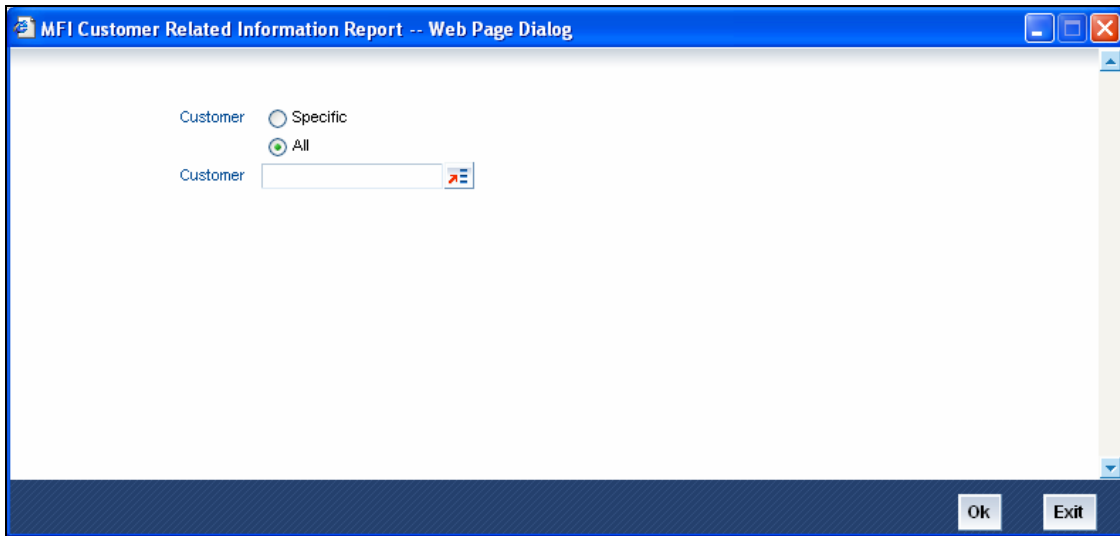

You can enter the following details in this screen:

Customer

You have to indicate the customer type. The available options are:

- Specific – If you choose this option, you are allowed select value from the option list
- All - If you choose this option, all the values get selected

 In case of 'Specific' option, if you do not select any value from the option list and in case of 'All' option, if you select any of the value from the option list. In both the cases the system will through an error once you click 'OK' button.

Customer

Specify the customer. The option list displays all valid customers maintained in the system. Choose the appropriate one.

Set the filters and click 'OK' button to generate the report. To cancel the operation, click on 'Exit' button.

- Address Bar: http://ddhp0555:8001/FCJNeoWeb/Reports/BIP/ENG/CHO_MFRCRINF_00001675.pdf
- Page Title: MFI Customer Related Information Report
- Branch: CHO
- Branch Date: 30-NOV-2007
- User id: MIV2
- Date & Time: 21-APR-2010 18:05:54
- Page: 2
- Module: MF

Customer Id	Insurance Number	Account Officer	MFI Customer Type	Current Group	Current Center	Current Accounts	Closed Accounts	Total Savings	Total Active Loans	Amount Of Last Loan
CHO002284			I	CHOZGRC07334007J	CHOZCNT073340043	0	0		3	100000
CHO002367	DGFSGT	ANDY2	G	CHOZGRC07334001Y	CHOZCNT07334001L	0	0		0	
CHO002999	SDFGDFS 3453RWE VF	SAT1	G	CHOZGRC07334001Z	CHOZCNT073340043	0	0		0	
CHO002999	SDFGDFS 3453RWE VF	SAT1	G	CHOZGRC07334001E		0	0		0	
CHO003000	UI8778		G	CHOZGRC07334001V	CHOZCNT073340026	0	0		0	
CHO003089	DFSF		G	CHOZGRC07334001M	CHOZCNT073340026	0	0		0	
CHO003091	AXCASD3 12		G	CHOZGRC07334001D	CHOZCNT07334003M	0	0		0	
CHO003128	DFHF345		G	CHOZGRC07334001U	CHOZCNT07334001G	0	0		0	
GAN000004	INC1222	OFSSCL MAK1	I	CHOZGRC07334001O		3	0	0	0	

The following details get displayed when you generate reports:

- Customer ID
- Current accounts
- Closed accounts
- Current Group
- Current Centre
- Amount of Last Loan
- Total active loans
- Total Savings
- Insurance Number
- Account Officer

- MFI Customer Type

7.1.11 Generating Account Officer Linkage Report

You can set your preferences as to the output of a report using 'Account Officer Linkage Report' screen. You can invoke this screen by typing 'MFRAOFLR' in the field at the top right corner of the Application tool bar and clicking on the adjoining arrow button.

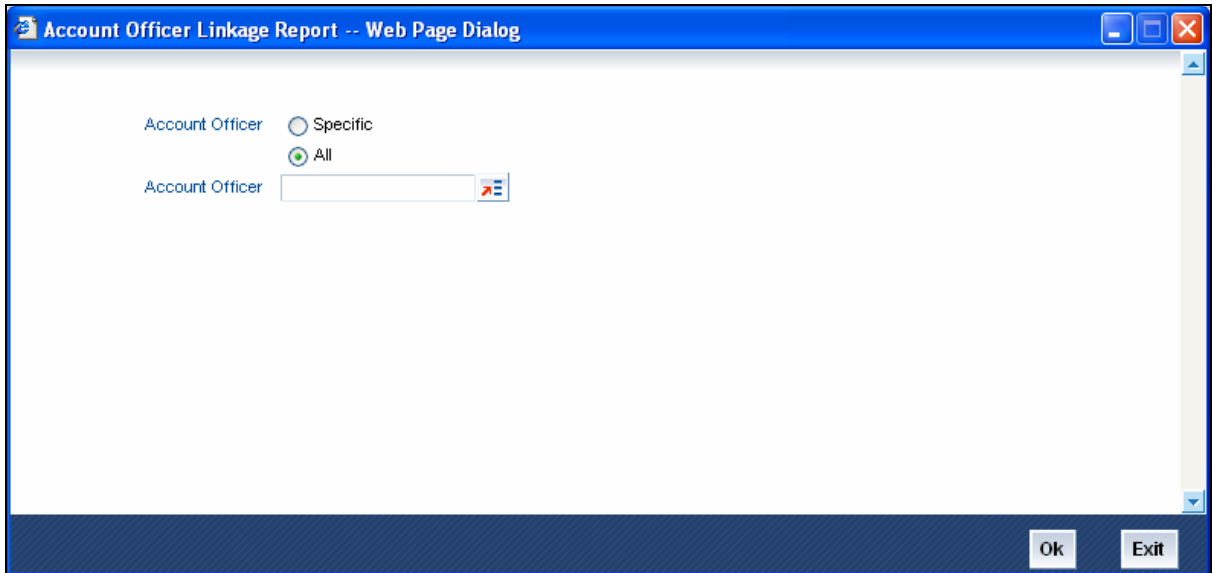

You can enter the following details in this screen:

Account Officer

You have to indicate the account officer type. The available options are:

- Specific – If you choose this option, you are allowed select value from the option list
- All - If you choose this option, all the values get selected

 In case of 'Specific' option, if you do not select any value from the option list and in case of 'All' option, if you select any of the value from the option list. In both the cases the system will through an error once you click 'OK' button.

Account Officer

Specify the account officer. The option list displays all valid account officers maintained in the system. Choose the appropriate one.

Set the filters and click 'OK' button to generate the report. To cancel the operation, click on 'Exit' button.

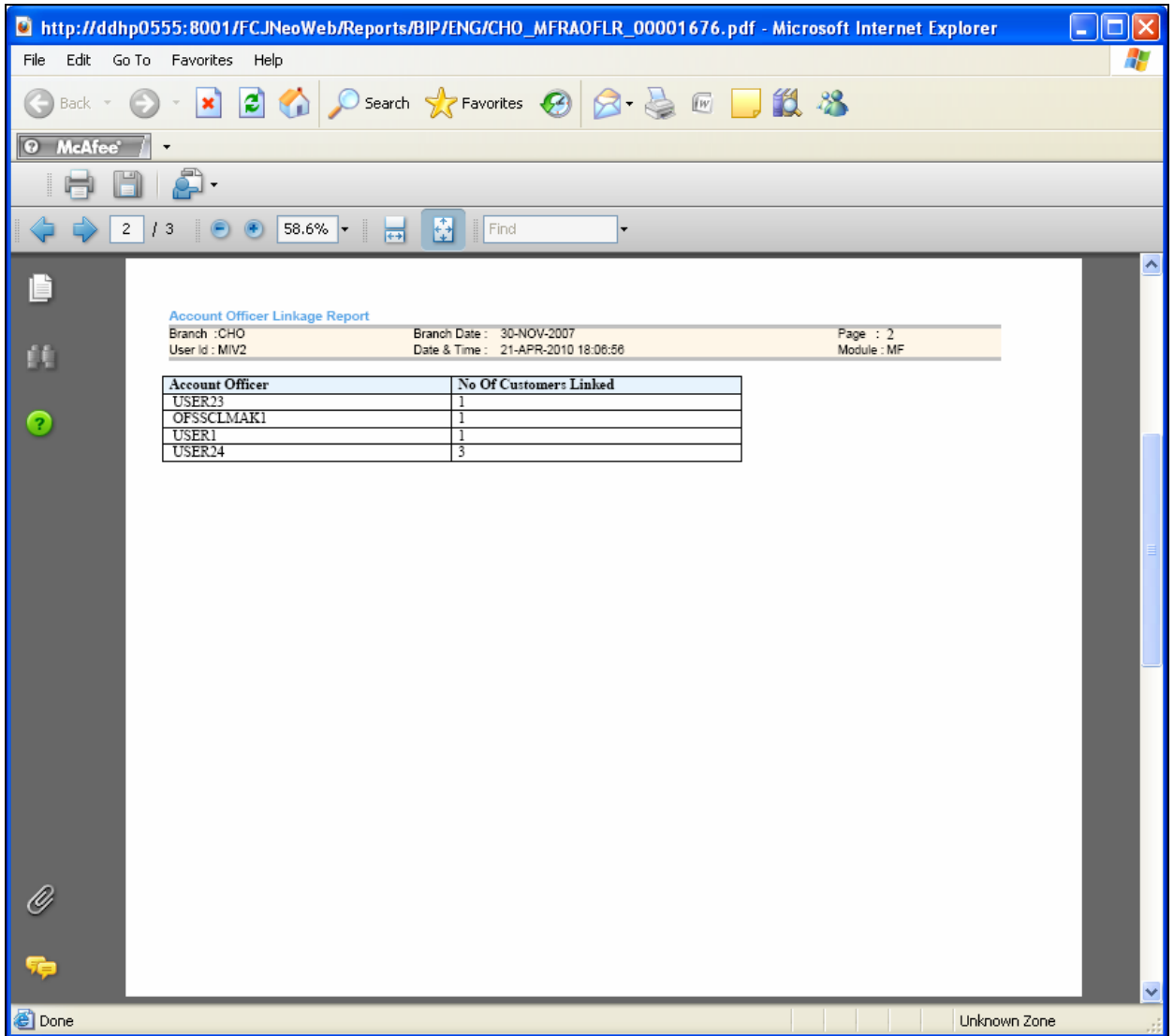

The following details get displayed when you generate reports:

- Account Officer
- No of Customers linked

7.1.12 **Generating MFI Collection Sheet**

You can set your preferences as to the output of a report using 'Collection Sheet' screen. You can invoke this screen by typing 'MFRCOLRP' in the field at the top right corner of the Application tool bar and clicking on the adjoining arrow button.

Collection Report -- Webpage Dialog

Branch Code * CHO

Report Generation Date * 11/30/2007

MFI Level Center

Center/Group Code *

Account Officer *

Ok Exit

You can enter the following details in this screen:

Branch Code

The system displays the branch code.

Report Generation Date

The system displays the report generation date.

MFI Level

Select the microfinance level for which you wish to generate a collection sheet from the adjoining drop-down list. The available options are:

- Center
- Group

Center/Group Code

Specify the center/group code. The option list displays all valid center/group codes maintained in the system. Choose the appropriate one.

Account Officer

Specify the account officer. The option list displays all valid account officers maintained in the system. Choose the appropriate one.

Set the filters and click 'OK' button to generate the report. To cancel the operation, click on 'Exit' button.

Reports_BIP_ENG_MF1_MFRCOLRP_00001215.pdf - Adobe Reader

File Edit View Document Tools Window Help

3 / 8 62.2% Find

MF1 Collection Sheet Report

Branch : MF1 Branch Date : 25-MAR-2008 Page : 3
 User Id : DEEP4 Date & Time : 06-MAY-2010 13:53:25 Module : MF

Customer ID	Customer Name	Account Number	Account Currency	Amount Financed	Total number of Installments	Current Installment Number	Details									
MF10019 01	MF1001901	MF1MFPP07368005 7	USD	1,000.00	12	12	Total Amount Due in LCY :- 0.00 Total Amount Overdue in LCY :- 505.54									
							<table border="1"> <thead> <tr> <th>Component Name</th> <th>Amt Due</th> <th>Amt Overdue</th> </tr> </thead> <tbody> <tr> <td>MAIN_INT</td> <td>0.00</td> <td>3.38</td> </tr> <tr> <td>PRINCIPAL</td> <td>0.00</td> <td>502.08</td> </tr> </tbody> </table>	Component Name	Amt Due	Amt Overdue	MAIN_INT	0.00	3.38	PRINCIPAL	0.00	502.08
Component Name	Amt Due	Amt Overdue														
MAIN_INT	0.00	3.38														
PRINCIPAL	0.00	502.08														
MF10019 02	MF1001902	MF1MFPP07368005 9	USD	1,001.00	12	12	Total Amount Due in LCY :- 0.00 Total Amount Overdue in LCY :- 505.44									
							<table border="1"> <thead> <tr> <th>Component Name</th> <th>Amt Due</th> <th>Amt Overdue</th> </tr> </thead> <tbody> <tr> <td>MAIN_INT</td> <td>0.00</td> <td>3.48</td> </tr> <tr> <td>PRINCIPAL</td> <td>0.00</td> <td>502.08</td> </tr> </tbody> </table>	Component Name	Amt Due	Amt Overdue	MAIN_INT	0.00	3.48	PRINCIPAL	0.00	502.08
Component Name	Amt Due	Amt Overdue														
MAIN_INT	0.00	3.48														
PRINCIPAL	0.00	502.08														
							Total Amount Due in LCY :- 0.00 Total Amount Overdue in LCY :- 505.54									

Level of Grouping : Group

Total Due in LCY : 0.00
Total Overdue in LCY : 842.36

Customer ID	Customer Name	Account Number	Account Currency	Amount Financed	Total number of Installments	Current Installment Number	Details									
MF10019 35	CUST3	MF1MFPP07368006 1	USD	1,000.00	12	12	Total Amount Due in LCY :- 0.00 Total Amount Overdue in LCY :- 842.36									
							<table border="1"> <thead> <tr> <th>Component Name</th> <th>Amt Due</th> <th>Amt Overdue</th> </tr> </thead> <tbody> <tr> <td>MAIN_INT</td> <td>0.00</td> <td>8.79</td> </tr> <tr> <td>PRINCIPAL</td> <td>0.00</td> <td>833.57</td> </tr> </tbody> </table>	Component Name	Amt Due	Amt Overdue	MAIN_INT	0.00	8.79	PRINCIPAL	0.00	833.57
Component Name	Amt Due	Amt Overdue														
MAIN_INT	0.00	8.79														
PRINCIPAL	0.00	833.57														

The following details get displayed when you generate reports:

7.1.12.1 Loan Details:

- Group Code
- Customer ID
- Customer Name
- Account Number
- Account Currency
- Amount Financed
- Total number of Installments
- Current Installment No

7.1.12.2 Amount Due Details:

- Component Name
- Amount Due
- Amount Over Due

7.1.12.3 Saving Account Details:

- Customer ID
- Account Number
- Account Balance

- Account Currency
- Account Balance in LCY

7.1.12.4 RD Account Details

- Customer ID
- Account Number
- Account Currency
- Total Amount Due in LCY
- Total Amount Over Due in LCY
- Amount Due
- Amount Overdue

8. Operations

8.1 Introduction

This chapter explains the various operations that can be performed on a microfinance account; the most prominent being payments and amendments, funding, status change, simulation of payments, rollover etc.

8.2 Microfinance Payments

The 'MF Payment' screen allows you to make payments towards a. module supports Multi Mode settlements. The various payment modes allowed are Cash/Teller, CASA, Clearing, Electronic Pay Order, Credit Card, Debit Card, External Account, Internal Check and Instrument. Multi mode settlement mechanism facilitates payment of microfinance installment.

Payment can be against any or all or a combination of the components due. Prepayments will attract a pre-payment penalty to be charged. The payment computed by the system can be overridden by the amount negotiated by the customer and a subsidy is captured as amount waived. The amount accepted is either waived or capitalized. Depending on the mode selected, additional payment details such as clearing house details, settlement products to be used if the settlement is through another product of Oracle FLEXCUBE, etc are captured.

Penalties on Payment

Prepayment as well as delayed payment of microfinance can attract penalties.

- Prepayment Penalty - The customer can choose to prepay the microfinance amount, either partly or as a whole before the due date. This may attract a Prepayment Penalty.
- Penalty on delayed payment - In case a customer defaults in paying back the microfinance amount in time, then the amount becomes an over due and a penalty may be applicable. However, the customer is allowed to negotiate with the bank in order to subsidize the amounts due. Once the bank and the customer decide upon a mutually agreeable amount, the actual payable amount is replaced by this new amount and will be used in lieu of the original amount due.

If a microfinance payment results in a status change for the account, the system will update the current status for the account in the 'Derived Status' field. During end-of-day batch processing, it will update the 'User Defined Status' for the account with the worst status that is available for all accounts and microfinance for this CIF and post the required accounting entries for the change.

The 'MF Payment' screen captures payment details such as Payment Mode, Amount Settled, Settlement Currency and Exchange Rate. The payment is against any of the microfinance components such as principal, interest, late fee etc.

You can invoke the 'MF Payment' screen by typing 'MFDPYMNT' in the field at the top right corner of the Application tool bar and clicking on the adjoining arrow button.

To make a payment, click New icon in the toolbar and then capture the 'Branch Code', 'Account', 'Event Sequence Number'.

Click 'Populate Due' button to view the dues against the account. After this, you can enter the payment details. Click 'Allocate' button to allocate the settlement amounts across the various components based on the 'Schedule Order' and 'Liquidation Order'.

Click 'Penalty Rates' to view the UDEs related to Prepayment penalties. The negotiated rates can be overridden. In case of Penal components, you can select the relevant UDEs and modify them. Click View icon to view a list of lending rate codes and their values in the ascending order of rate value.

Account Details

The following details are captured here:

Branch Code

Select the branch code of the account towards which the payment is made, from the adjoining option list. A list of branch codes is displayed. Click on a value to select it.

Account

Select the customer's account number by clicking the adjoining option list. A list of values is displayed. Click on a value to select it.

Event Sequence Number

The system displays the event sequence number of the payment in the account's life history.

Value date

Enter the date on which the payment affects the account balance in this field.

The value date can be a Back Valued, Current or Future Date.

Execution Date

This is the application date on which the payment is entered into the system. If the Execution date is in the future, the payment is tanked and released on the Future Value date of the payment; else, it is applied immediately as of the value date of the payment.

By default it is the current system date, but can be modified.

Collection Agent Id

The collection agent assigned to the microfinance gets defaulted here during liquidation. If the collection agent eligible for the fees is different, you can change the agent name here.

The collection agent assigned through the Assignment screen is still valid and the collection agent assigned here is effective only for this particular liquidation. After Authorization the details of the liquidation is passed into Collections module routines for the calculation of Collection Agent Fee.

Customer No

The system displays the Customer No of the account in this field.

Main Interest Rate

The rate value for the rate code maintained against the main interest UDE chosen is displayed here.

Limit Date

Select the limit date from the available schedules that can be included as amount due by clicking the adjoining option list. A list of schedule due dates for the account is displayed. Click on a value to select it.

Amount to be paid back

Specify the amount to be paid back.

Currency

Specify the currency.

This option is allowed only if the installment option is selected.

Installment(s)

If you select this option then the amount due includes schedules till limit date. If not then the amount due is the same as on the value date.

Prepayment of Amortized Microfinance

The following details are captured here:

Recomputation Basis

You can choose the recomputation basis for prepayment of amortized microfinance. The options available are Recalculated Tenor or Change EMI. Choose the relevant basis from the list for recomputation basis.

Recomputation Effective From

You can choose the date on which the prepayment becomes effective. You can start the prepayment on the Value Date or Next Installment.

Payment Details

The following details are captured here:

Reversed

This option indicates that the settlement is reversed.

This option is disabled in the new payment mode.

Payment Mode

Specify the mode of microfinance payment by clicking the adjoining option list. A list of payment modes is displayed. Click on a value to select it.

The payment modes are CASA, Cash/Teller, Instrument, External Account, Electronic Pay Order, Internal Cheque, Clearing, Debit Card, and Credit Card.

Settlement Currency

Select the currency used for the specific payment mode by clicking the adjoining option list. A list of currencies is displayed. Click on a value to select it.

Amount Settled

Specify the amount paid through the specified mode of payment in terms of the settlement currency in this field.

The amount should be a valid amount and should not exceed the total amounts due; else it is treated as a prepayment.

Microfinance Currency Equivalent

The system displays the amount settled in terms of the local currency in this field.

Exchange Rate

Specify the exchange rate to be used between the microfinance currency and settlement currency in this field.

The exchange rate is defaulted but can be overridden. The final value should be within the exchange rate variances maintained in the account preference.

Settlement Order

Each settlement is apportioned against a component due based on the Liquidation order. The order in which the settlements are picked is ordinal as entered in the screen. Click 'Set Comp' button to view/change the component settlement details in the 'Component Details' screen.

For more details on the 'Component Details' screen refer section titled 'Viewing Component Settlement Details' in this chapter.

During payments, based on the Withholding tax percent specified in the 'Withholding Tax Pct' in the 'Customer Maintenance' screen, system internally calculates the applicable tax portion based on the Settlement Amount and passes the accounting entries for the tax.

For more details on setting up Withholding tax percentage refer 'Maintaining Customer Basic Record' section of 'Maintaining Customer Information Files' chapter of Core Entity User Manual

During MLIQ event, you need to input the Settlement Amount after discounting the tax amount and the system allocates the amount to Interest component after adding the tax amount. In addition, system also tops up the Settlement Amount by the total tax amount applicable.

During ALIQ event, the amount available in the customer's settlement account is taken up as the basis for allocation. In case the settlement account does not have full funds, the amount present is taken up as customer portion and the relevant tax portion is added up on top of that.

The amount tag which is used to pass accounting entries corresponding to the tax portion for MLIQ and ALIQ events is <Component name>_WHLD. For eg. MAIN_INT_WHLD

Component Details

The following details are captured here:

Component Name

The system displays the component name in this field.

Currency

The system displays the currency of the component based on microfinance currency and the account in this field. If the component is based on a flat amount UDE then the UDE currency is displayed.

Amount due

The system displays the amount due for the component in this field. It is generated based on the account and component.

Adjustment Due

Adjustment due happens when there is a revaluation or when there is rate revision, according to increase or decrease of rates.

Amount overdue

Here, the system displays the amount overdue for the component. It is generated based on the account and component.

Amount not due

For the principal amount, Amount not due is the rest of principal that is due after the value date. Hence any payment towards this constitutes a prepayment. This value is system generated based on account and component.

Amount Paid

The system displays the actual amount paid against the component dues in this field.

When payments are allocated across dues, payment details are defaulted from the liquidation order. But these details can be modified as per your preferences.

Amount Waived

Enter the amount waived by the bank after negotiations with the customer in this field.

Amount Capitalized

Enter the amount capitalized in this field.

Settlement Details

Depending upon the mode of payment the following settlement details are captured:

For 'CASA':

- Settlement Branch
- Settlement Account

For 'Credit Card' and 'Debit Card'

- Card No.

For 'Clearing'

- Upload Source
- Instrument Number
- Clearing Product
- End Point
- Routing Number
- Clearing Bank
- Clearing Branch
- Sector Code

For 'External Account'

- Upload Source
- PC Category
- Clearing Bank
- Clearing Branch
- External Account Name
- External Account Number

For 'Electronic Pay Order'

- Upload Source
- PC Category
- Clearing Bank
- Clearing Branch
- External Account Name
- External Account Number

For 'Internal Check'

- Instrument Number
- Settlement Branch
- Settlement Account

For 'Instrument'

- Instrument Number
- Settlement Branch
- Settlement Account

For 'Cash/Teller'

- Upload Source
- Settlement Product

On saving a manual payment towards a microfinance component (s), the online liquidation against each such component follows the order of liquidation as specified through the 'Component Liquidation Order' screen.

8.2.1 Payments Simulation

Microfinance payment simulation calculation function is used to arrive at an agreement with the client. The 'Payment Simulation' screen displays the effect of making payments across components across schedules. You can invoke this screen by typing 'CLDSIMPT' in the field at the top right corner of the Application tool bar and clicking on the adjoining arrow button. The results are used to arrive at a negotiated amount that can be used to settle outstanding loss.

You can change specific UDE values to simulate the effect of changing prepayment penalty rates.

Payments can be saved from the simulator. Once the payment simulation is saved, if you enter simulation account number in the payments screen and click on the 'Populate Due' button then the system displays all the details entered in the payment simulation screen.

Only users with rights to input payments are allowed to save payments from the simulator.

Click 'Simulate' button to view the account details after the current payment. An account screen is launched to view the updated account after the payment. You can also print an advice from the simulation screen.

8.2.2 **Back Dated Payments**

Oracle FLEXCUBE supports back value dating only upto the last payment date. Only those back dated payments whose value date is before the last payment date are allowed.

If the product preference allows for Allow back valued entries, then the following functionalities are relevant:

- Oracle FLEXCUBE supports back dated payments till the Microfinance Initiation / Value date.
- Whenever a back valued event such as Principal Increase, Rate Change or Payment Reversal is made, the system recalculates Interest based on the new conditions and passes the difference as back valued adjustments.
- Back valued Adjustments (accruals and Liquidations) are passed on the same day.
- Entries passed will be as follows:
 - Accrual Adjustments (for a Component COMP)

Case 1: Favorable Adjustment (Income earned)

Dr Back valued Interest Adjustment GL	COMP_BVADJ_INC
Cr Accrual Adjustment Income	COMP_BVRADJ_INC
Case 2: Unfavorable Adjustment (Expense)	
Dr Accrual Adjustment Expense	COMP_BVRADJ_EXP
Cr Back valued Interest Adjustment GL	COMP_BVRADJ_EXP
Liquidation Adjustments	
Dr Settlement AC	COMP_BVADJ_INC
Cr Back valued Interest Adjustment GL	COMP_BVADJ_INC
Dr Back valued Interest Adjustment GL	COMP_BVADJ_EXP
Cr Settlement Account	COMP_BVRADJ_INC

Back valued Adjustments are passed to the microfinance servicing account maintained at the microfinance level.

8.2.3 Making Bulk Payments against Microfinance or Commitment

The 'BulkPayments' screen is provided to create bulk payments against a limit or commitment for a microfinance account. The microfinance/commitment linked to the microfinance account for which the prioritization rules are maintained, is considered for bulk payment.

Bulk payment is done for the microfinance accounts linked to an L/C for which the bulk payment option is checked. The bulk payment is always done for the current branch. The Bulk payment is done only for the MF accounts belonging to the current branch from where bulk payments are made. Bulk payment amount is allocated to the accounts linked to a microfinance/commitment account. This allocation is done based on the Prioritization rules maintained for the L/C selected. If a specific rule is not available for L/C reference for the branch, the ALL option is considered. The payment is triggered based on the amount allocated per the prioritization rules.

To make the bulk payments for the accounts associated under an L/C allocated, invoke the 'BulkPayments' screen by typing 'CLDBLKPT' in the field at the top right corner of the Application tool bar and clicking the adjoining arrow button.

The following details are specified for making the bulk payments under a microfinance/commitment account:

Branch Code

This displays a valid branch code for making bulk payments. All the accounts associated to a microfinance/commitment are marked for bulk payments in this branch.

Bulk Payment Reference

Specify the bulk payment reference number for the particular bulk payment made. This is generated once you click the 'Populate Due' button.

Total Payment Amount

Specify the total payment amount available to be allocated across the due components/accounts under a microfinance/commitment.

Currency

Specify a valid currency to be maintained as part of the bulk payment made. The adjoining option list displays all the valid currency maintained in the system. You can choose the appropriate one.

Value Date

Specify the date the limit line is attached to the microfinance/commitment.

Bulk Entity Type

Select the Bulk Entity type from the adjoining drop-down list. This list displays the following values:

- Limit Line
- Commitment

Specify the type of entity for which bulk payments are made. If the bulk entity type is chosen as limit line, you can then choose the credit line against which the payment needs to be made in the field Bulk Entity. The liability ID linked to this limit is defaulted. Only valid limit lines linked to the microfinance accounts in the current branch are displayed in the option list.

For the bulk entity type 'Commitment' the Commitment reference number is chosen from the option list for the "Bulk Entity". The customer id of the commitment is populated as the liability ID, and the commitment branch is populated as the branch code. The bulk entity option list displays only the commitments defined under the current branch.

Liability ID

Select the liability ID from the list of values provided. If the Bulk entity type is limit line then the liability for which a limit line is linked to the MF account, is displayed in the list of values. If Bulk entity type is commitment then the liability for which commitment is linked to the MF account, is displayed.

Bulk Entity Reference

The bulk entity reference is displayed based on the bulk entity type and liability ID. However you can also specify a distinct value. If you have chosen the 'Bulk Entity Type' as 'Commitment' the customer id of the commitment is populated as the liability ID.

After specifying the Bulk Entity details and value date, click the 'Populate Due' button. Payment Details and Component Details options are enabled to list all active microfinance accounts (linked to the L/C selected) and the component wise amount due respectively.

After providing the bulk payment amount, click 'Allocate' button to display the payment details and component wise details with all the applicable accounts including the total amount due and total amount allocated against each as per the bulk payment preference maintenance.

Payment Details

Specify the following details:

Reversed

You can reverse a payment done for single account involved in bulk payment. Check this box to indicate that this payment should be reversed.

An override message gets displayed.

Account Number

Specify the account number. The applicable microfinance accounts under payment details with total amount due and amount allocated against under bulk payment preference are displayed.

Payment Mode

Select the payment mode from the drop-down list. This list displays the following values:

- CASA
- Cash Teller
- Clearing
- Instrument
- External Pay Order

- Credit Card
- Debit Card
- External Account Details
- Internal Cheque

Settlement Currency

Specify a valid settlement currency in which payment is to be made. This adjoining options list contains all the valid settlement currencies maintained in the system. You can choose the appropriate one.

Amount Settled

Specify the amount settled. The total amount due and allocated against each microfinance account is displayed based on the clicking of the 'Allocate' button; these can be however changed.

Microfinance Currency Equivalent

Specify the microfinance currency equivalent for the payment.

Settlement Branch

Specify the branch at which the settlement takes place. You can also select a preferred value from the option list provided.

Exchange Rate

Specify the exchange rate applicable.

The amount allocated is available for modification, after application of the automatic allocation action.

Check list

This contains a check list screen for the bulk payment made. You need to specify the description or any remarks if any. To invoke this tab click 'Check List'. This check list is provided with respect to each account. The user needs to navigate to these details for each contract before saving the payment. The check list details are populated on clicking Check list button. You can verify all options the check list for the payment using this screen.

Loan Payment -- Web Page Dialog

Account * _____ Branch Code * _____ Event Sequence Number * _____

Payment Details | Penalty Rates | Fields | Check list

Check List

<input type="checkbox"/>	Description	Checked

Remarks

Remark 1 _____ Remark 6 _____
 Remark 2 _____ Remark 7 _____
 Remark 3 _____ Remark 8 _____
 Remark 4 _____ Remark 9 _____
 Remark 5 _____ Remark 10 _____

Input By _____ Checker Id _____ Status _____
 Date Time _____ Checker Date _____ Authorized _____

Exit

Checked

Check this box to indicate if the check list details are to be maintained for the bulk payment made

Description

Specify a description of the check list item, which the bulk payment is checked against.

Remark 1

Specify remarks for the check list, if any.

Remark 2

Specify remarks for the check list, if any.

Remark 3

Specify remarks for the check list, if any.

Remark 4

Specify remarks for the check list, if any.

Remark 5

Specify remarks for the check list, if any.

Remark 6

Specify remarks for the check list, if any.

Remark 7

Specify remarks for the check list, if any.

Remark 8

Specify remarks for the check list, if any.

Remark 9

Specify remarks for the check list, if any.

Remark 10

Specify remarks for the check list, if any.

Settlement Branch

Specify a valid settlement branch. The adjoining option list displays all the valid settlement branch maintained in the system. You can choose the appropriate one.

Settlement Account

Specify a valid settlement account. The adjoining option list displays all the valid settlement account maintained in the system. You can choose the appropriate one.

Settlement Product

Specify the settlement product.

Instrument Number

Specify the instrument number.

End Point

Specify a valid end point. This adjoining option list displays all the valid end point maintained in the system. You can choose appropriate one.

Card Number

Specify the card number

External Account Number

Specify the external account number.

External Account Name

Specify the external account name.

Clearing Bank

Specify a valid clearing bank. This adjoining option list displays all valid clearing banks maintained in the system. You can choose the appropriate one.

Clearing Branch

Specify the clearing branch.

Upload Source

Specify a valid upload source. This adjoining option list displays all the upload source maintained in the system. You can choose the appropriate one.

Sector Code

Specify a valid sector code. This adjoining option list displays all the valid sector code maintained in the system. You can choose the appropriate one.

Routing Number

Specify the routing number.

Settlement Reference Number

Specify the settlement reference number.

Component Details

Specify the following details:

Account Number

Specify the account number.

Component Name

Specify the name of the component.

Component Currency

Specify the component currency.

Amount Due

Specify the amount to be paid.

Amount Paid (Component Currency)

Specify the amount that is paid.

Amount Overdue

Specify the overdue amount.

Amount Waived

Specify the amount that is waived. You can choose the amount to be waived here.

You can perform the following operations in this screen:

- Save
- Delete
- Authorize

Against each account populated, settlement fields are enabled to capture the details required for the particular settlement mode that has been chosen against the account. The different modes of payment applicable in the manual microfinance payment screen are made available here as well. Multiple modes of settlement for the same account are not supported.

You can change the allocated amount after the automatic allocation. System validates the data on saving to compare the total payment amount and the sum of amount settled against each component with respect to limit currency. Additionally reversal of payment done for a single account involved in bulk payment is permitted with an override from the manual payment screen.

8.2.3.1 Viewing Summary Records

You can view and amend details of a particular record by using the 'Summary' screen. You can invoke this screen by typing 'CLSBLKPT' the field at the top right corner of the Application tool bar and clicking on the adjoining arrow button.

Bulk Payment Reference	Branch Code	Bulk Entity Type	Bulk Entity Reference	Liability Id	Currency	Value Date
GB1BLIQ073340016	GB1	Commitment	GB1COM1073340024	LIMIT0001	GBP	11/30/2007
GB1BLIQ07337001U	GB1	Commitment	GB1COM1073340029	LIMIT0001	GBP	12/3/2007
GB1BLIQ073370029	GB1	Commitment	GB1COM1073340012	LIMIT0001	GBP	12/3/2007
GB1BLIQ07337002L	GB1	Limit Line	BULKLINE41	LIMIT004	GBP	12/3/2007
CL1BLIQ080460008	CL1	Commitment	CL1COM1080460003	CL1000902	GBP	2/15/2008
GB1BLIQ07354003F	GB1	Commitment	GB1COM1073540040	BULKAUTH1	GBP	12/20/2007
GB1BLIQ07337002F	GB1	Limit Line	BULKLINE51	LIMIT005	GBP	12/3/2007
GB1BLIQ07337002M	GB1	Commitment	GB1COM1073340033	LIMIT0001	GBP	12/3/2007
CHOBLIQ073340005	CHO	Commitment	GB1COM1073340024	LIMIT0001	GBP	11/30/2007
GB1BLIQ07354003B	GB1	Commitment	GB1COM1073540038	BULKAUTH1	GBP	12/20/2007
CL1BLIQ080460009	CL1	Commitment	CL1COM1080460003	CL1000902	GBP	2/15/2008
CL1BLIQ08046000C	CL1	Commitment	CL1COM1080460004	CL1000902	GBP	2/15/2008
GB1BLIQ073540038	GB1	Limit Line	BULKLINE51	LIMIT005	USD	12/20/2007
GB1BLIQ07337001V	GB1	Commitment	GB1COM1073340031	LIMIT0001	GBP	12/3/2007
GB1BLIQ07354003A	GB1	Commitment	GB1COM1073540038	BULKAUTH1	GBP	12/20/2007

To view a particular record double click on the desired record displayed in the list of records. The required record is enabled for action.

8.3 Microfinance Amendments

Once a microfinance is entered and authorized, financial changes to the microfinances can be done through the 'Value Dated Amendments' screen. These amendments are based on an effective date and hence are called Value Dated Amendments (VAM). You can invoke this screen by typing 'CLDVDAMD' in the field at the top right corner of the Application tool bar and clicking on the adjoining arrow button.

Booking an amendment is called VAMB and Initiating is called VAMI. These are considered as events in the life cycle of the Microfinance.

Value Dated Amendments supports the following functions:

- Modification of currency between UF and CLP. The UF conversion on any date uses the effective date UF rate.
- When the above change in interest rate is completed, the accrual is recomputed. The difference in accruals is accounted for in the current period on the booking date of the change.

If these changes are required to be effective on a particular date, not maintained previously, a fresh set of rates for that day is required to be maintained.

You can pick any active account from the Value Dated Amendments screen and apply the amendments for that account. You can also view or modify the amendments that are not yet applied for that account.

If the amendments result in a status change for the account, the system will update the current status for the account in the 'Derived Status' field. During end-of-day batch processing, it will update the 'User Defined Status' for the account with the worst status available for all accounts and microfinance for this CIF and post the required accounting entries for the change.

During amendment, you cannot modify the following information:

- Product
- Product Category
- Application Number
- Branch Code
- Account Number

- Alternate Account Number
- User Reference Number
- User Defined Status
- Derived Status
- Customer ID
- Customer name
- Currency
- Book Date
- Value Date
- Loan to Value
- Index Exchange Rate
- Subsidy Customer ID

8.3.1 Amendments Tab

The following detail is displayed here:

Effective Date

The effective date of the various amendments done to the Microfinance account is displayed here.

8.3.1.1 Viewing and Modifying Existing Amendments

In order to view or modify existing amendments, query for the required account number.

Select the corresponding effective dates of the amendment and click the 'View/Modify' button. The Account Details tab is displayed where you can view/modify the existing amendments.

8.3.1.2 Amending microfinance accounts

Specify the account number for which the amendment needs to be done and then 'Unlock' the record. In the New Amendment frame specify the Effective Date. Click the 'Create New Amendment' button in order to make new amendments to microfinances. The Account Details tab is displayed where you can create the new amendment.

Branch * CHO Product Category LOANS User Defined Status NORM
 Account Number * CHOARU7001850006 Application Number User Reference Number CHOZSWF00185000U
 Product Code ARU7 Alt Acc No CHOARU7001850006 Auth status

Amendments | **Account Details** | Default | Check List | UDF | Components | Charges | Linkages | Advices | Credit Score

Amount Financed Book Date 7/3/2000 Currency
 Value Date Down Payment Net Principal
 Maturity Date Original Start Date 7/3/2000 Asset
 Financials

Applicant Information

Primary Applicant
 Customer Id Customer Name

Other Applicants

Customer Id *	Customer Name	Responsibility *	Liability %	Liability Amount	Effective Date
00002	00002	Borrower	100	5,000.00	7/3/2000

Holiday Periods

Period *

MIS | GL Balance | IRR Details | Events | Instalment | Swift Msg Details

Input By: DOCTM8 Date Time: 7/3/2000 18:12:52 Authorized By: Date Time: Contract Status: Cancel

From this screen, you can modify the amount financed, which specifies the increase in amount, Rate or Principal effective a value date, and also the maturity date. Once you specify the amendments, the relative changes with regard to the same can be viewed in the other tabs of the Screen.

You can also select the re-computation basis for amendments from this screen. For example, if the re-computation basis is Change Installment, the amendments are applied by changing the Equated Monthly Installments keeping the tenor constant. If re-computation basis is Change Tenor, then the tenor is varied by keeping Installment constant.

Following are the amendments to the Value date effective Microfinances accounts that you can perform through this screen:

- Value Date based changes to the Principal
- Value Date based changes to the Rates
- Value Date based changes to the Tenor of the Microfinance
- Changes to other parameters

You can change the Microfinance Tenor, Rate or Principal effective a Value Date from these screens. It also displays the schedules of the account.

The following information is captured:

Effective Date

This is the date as of which the changed values should be applicable.

Main Int Rate

The rate value for the rate code maintained against the main interest UDE chosen is displayed here.

Amount Waived

Specify the amount which can be provided as the discount to the customer. This will be waived from the charge computed. This amount can not be greater than the charge amount.

Click view icon to view a list of lending rate codes and their values in the ascending order of rate value.

8.3.2 Charges Tab

In order to calculate the charges that we would like to levy on an account, we have to specify the basis on which we would like to apply charges.

The Charges tab is displayed where you can view/modify the charges to be levied on the account.

You can capture the following details in this screen:

Amount Waived:

The amount displayed here is the amount that needs to be waived as the discount offered to the customer.

For more details on the field explanation of each tab refer section 'Creating a Microfinance Account' in 'Account Creation' chapter of this User Manual.

8.3.3 VAMI Simulation

Value Dated Amendment simulation calculation function is used to get the details of the VAMI charge before applying the same. You can invoke this screen by typing 'CLDSIMVD' in the field at the top right corner of the Application tool bar and clicking on the adjoining arrow button.

The Value Dated Amendment Simulation screen is similar to 'Amendments' screen.

For more details on the field explanation refer section 'Creating a Microfinance Account' in 'Account Creation' chapter of this User Manual. Also refer 'Microfinances Amendments' section in this chapter.

8.3.3.1 Maturity Date Change

The Amendment of the microfinance account maturity date, effective on a certain date can be performed through this function. Future schedules are affected based on the effective date. This assists in providing schedules as per the customer's choice. Hence, even if an extension is sought, the interest increase in the installment can be postponed till a certain period to facilitate customer's liquidity situation.

8.3.3.2 Version Creation

Version numbers are created for a microfinance account during any one of the following three instances:

- When amendments made to the Account parameters – Principal, Rate and Tenor
- Rollover of the Microfinance product

7. Making Manual Disbursements

7.1 Introduction

The Microfinance Module of Oracle FLEXCUBE supports the following modes for microfinance disbursements:

- Auto
- Manual

If you select the mode 'Auto', the system will automatically disburse the microfinances based on the disbursement schedule defined for the product.

In the manual mode, disbursement happens on demand. In this case, disbursement schedules need not be maintained for the 'PRINCIPAL' component. Also, you can collect any applicable charges related to the disbursement at the time of making the disbursement. These charges are defined at the product level.

You have to specify the disbursement mode as a preference at the time of setting up a Consumer Lending product in the system.

If you have selected the 'Group/CIF' status processing option at the branch parameters level and a manual disbursement results in a status change for the account, then the status change processing will be done only during the end-of-day batch processing. The process will work as follows:

- The current status for the account is updated in the 'Derived Status' field
- The 'User Defined Status' for the account is updated with the worst status that is available for all accounts and microfinances for this CIF within the branch
- The required accounting entries for the status change are posted

7.2 Disbursing Microfinance through 'Manual' Mode

You can initiate a manual disbursement through the 'Manual disbursement' screen. You can invoke this screen by typing 'MFDMNDSB' in the field at the top right corner of the Application tool bar and clicking on the adjoining arrow button.

To begin the disbursement, click on the New icon in the toolbar of the screen or select 'New' from the Actions Menu. The following information gets defaulted to the screen:

Branch

The code of the login/sign-on branch is displayed here. However, you can select a different branch from the option list provided. It is the branch where the loan account of the customer resides.

Account Number

Select the Loan Account of the customer to which the disbursement is made. All valid accounts are available in the option list. Select the appropriate one from this list.

Value Date

This is the date when the credit entry (for the disbursement amount) is posted to the Cr Settlement Bridge. The current system date is displayed here.

Execution Date

This is the date on which the disbursement is booked in the system. The current system date is displayed here. You may change the date to a date in the future before the maturity date of the loan.

Component Name

All disbursements are made towards the PRINCIPAL component. You cannot change the component.

Event Sequence Number

Specify the event sequence number.

Reference Number

This is auto generated and used as a reference to identify the transaction in the system.

Capture the following details in the screen:

Remarks

Capture any additional information about the disbursements, if required.

Total Amount

This displays the sum total of the amount disbursed across the various settlement modes. It gets incremented by the amount settled.

The following disbursement details have to be captured in the 'Disbursement Details' section of the screen:

Reversed

When you reverse a manual disbursement, the system automatically checks this option to denote that the particular settlement mode has been reversed.

For reversing a disbursement, a different event, REVD (Reverse Disbursement) is triggered.

Settlement Mode

You can make disbursements either through a single mode or by using multiple modes of settlement, depending on the customer's requirement.

The settlement details that need to be captured depend on the mode you select. The list of modes and the applicable settlement details are given below:

- CASA
 - Settlement Branch
 - Settlement Account
- Clearing
 - Upload Source
 - Instrument Number
 - Clearing Product
 - End Point
 - Routing Number
 - Clearing Bank
 - Clearing Branch
 - Sector Code
- External Account

- Upload Source
- Product Category
- Clearing Bank Code
- Clearing Branch Code
- External Account Name
- External Account Number
- Instrument
 - Instrument Number
 - Settlement Branch
 - Settlement Account
- Cash/Teller
 - Upload Source
 - Settlement Product

At least one mode is mandatory to make a disbursement.

Amount Financed

Specify the amount financed.

Amount Disbursed

Specify the amount disbursed.

Settle Ccy

After specifying the settlement mode for the disbursement, select the currency in which the disbursement is to be made. The currencies allowed for the branch are available in the option list provided.

Amount Settled

Here, you have to capture the disbursement amount that is to be settled through the selected mode in the selected currency.

The 'Total Amount' gets incremented by the amount settled and displays the sum total of the amount disbursed across the various settlement modes.

Exch Rate

This information is applicable if the Mode Currency is different from the Loan Currency. The exchange rate that is defaulted from the Standard Exchange Rate Maintenance is used to convert the disbursement amount to the Loan Currency equivalent.

You can change the defaulted rate provided the change is within the variance level maintained for the underlying product.

Loan Ccy Equiv

As mentioned above, if the Mode Currency and Loan Currency are different, the system calculates the Loan Currency equivalent using the exchange rate applicable for the currency pair.

7.2.1 Verifying Check List Items

To every online event, you can associate check list items through the 'Event Checklist' screen. To view the check list items associated with the 'Disbursement' event (DSBR), click on the 'Check List & Remarks' button.

This screen displays the check list items for DSBR. All check list items have to be verified for successful disbursement of the microfinance. To do this, check the 'Verified' box against each check list item.

You may also capture any additional information/remarks, if required.

Click 'OK' button to Save and return to the 'Manual disbursement' screen.

7.2.2 Capturing Values for event level UDFs

You can enter values for the UDFs that you have associated with the DSBR event in the 'Account Event UDF' screen. To invoke this screen, click 'Event Fields' button in the 'Manual Disbursement' screen.

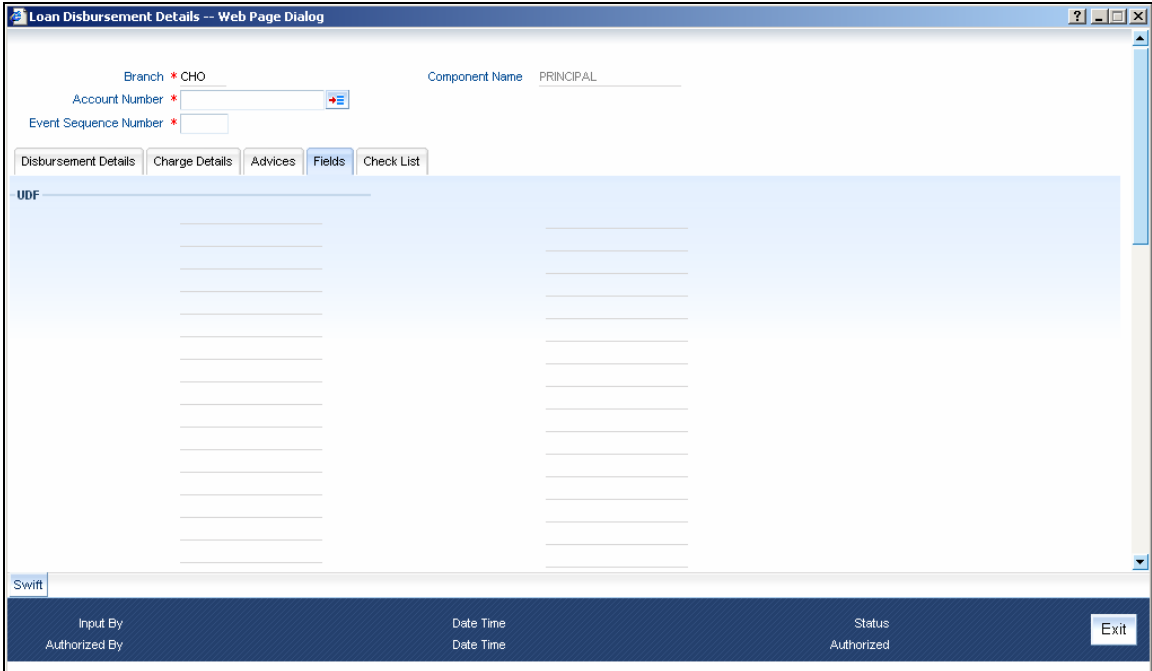

The system allows you to enter different values for the same UDF for events that gets repeated for the same microfinance account. For instance, if you have multiple disbursements for a Microfinance Account, you can capture different values for UDFs for different disbursements.

Click Exit button to exit and return to the 'Manual disbursement' screen.

7.2.3 Viewing Default Details

The defaults are maintained by the bank for the account can be viewed by clicking the 'Default' button. The defaults primarily are based on product definition and the account but it can be overridden.

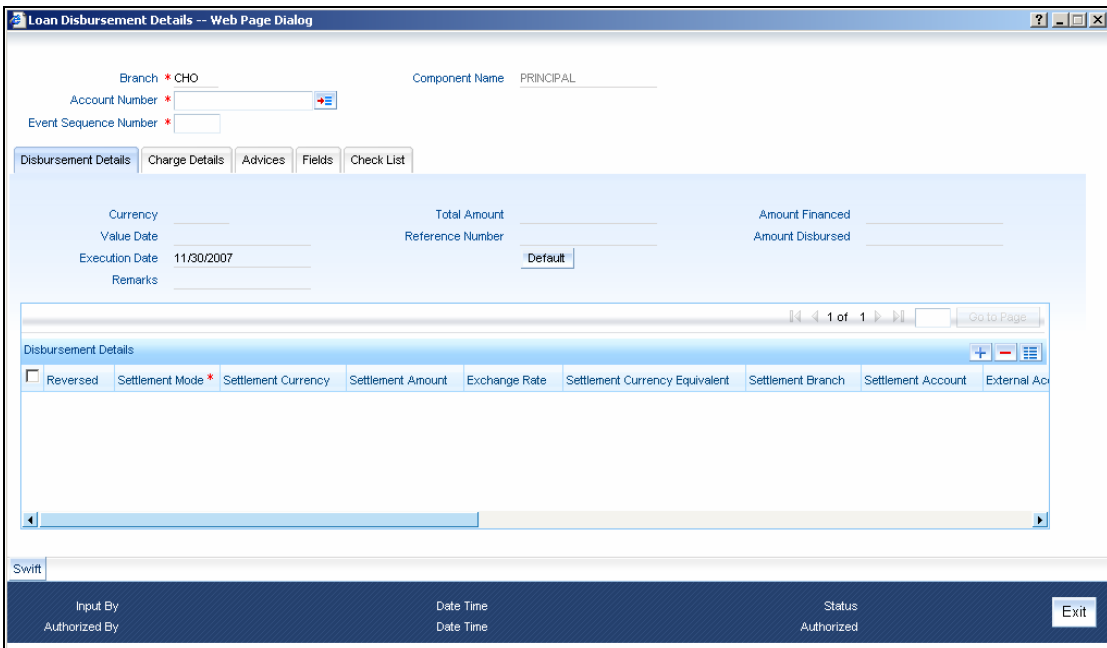

If the Payment By is 'Message' then the settlement mode is defaulted to CASA and the settlement account , branch and currency are defaulted from the Settlement Instructions maintenance.

7.2.4 Viewing Charge details associated with Event

When making a manual disbursement, you can apply the charges applicable for the event. To do this, click 'Charges' button and invoke the 'Manual disbursement – Charges' screen.

Specify the following details in this screen:

Component Name

Select the charge component from the option list provided. This list displays the components of type 'Charge' that were associated with the event at the time of defining the product.

Settlement Mode

You can use multiple modes of settlement for charge settlement also. The list of modes applicable is same as the one allowed for loan disbursement.

Settlement Currency

After specifying the settlement mode, select the currency in which the charge is to be collected. The currencies allowed for the branch are available in the option list provided.

A

If a formula is maintained for charge calculation at the product level, the system calculates the charge on the amount being disbursed using the formula. The same is then displayed in the here.

Exch Rate and Microfinance Ccy Equiv

This information is applicable if the Mode Currency is different from the Microfinance Currency. The exchange rate that is defaulted from the Standard Exchange Rate Maintenance is used to convert the charge amount to the Microfinance Currency equivalent.

7.2.5 Capturing the Advice related Details

You can view the advices defaulted which also includes the Payment Message in the 'Advices' screen. To invoke this screen, click 'Advices' button on the 'Manual Disbursement' screen. You can also choose to suppress the messages as required .

You can opt to suppress the Payment Message defaulted in case you do not need a credit through swift message .

The defaulted details can be overridden at this stage and if the settlement mode is changed to anything other than CASA, the swift message is automatically suppressed.

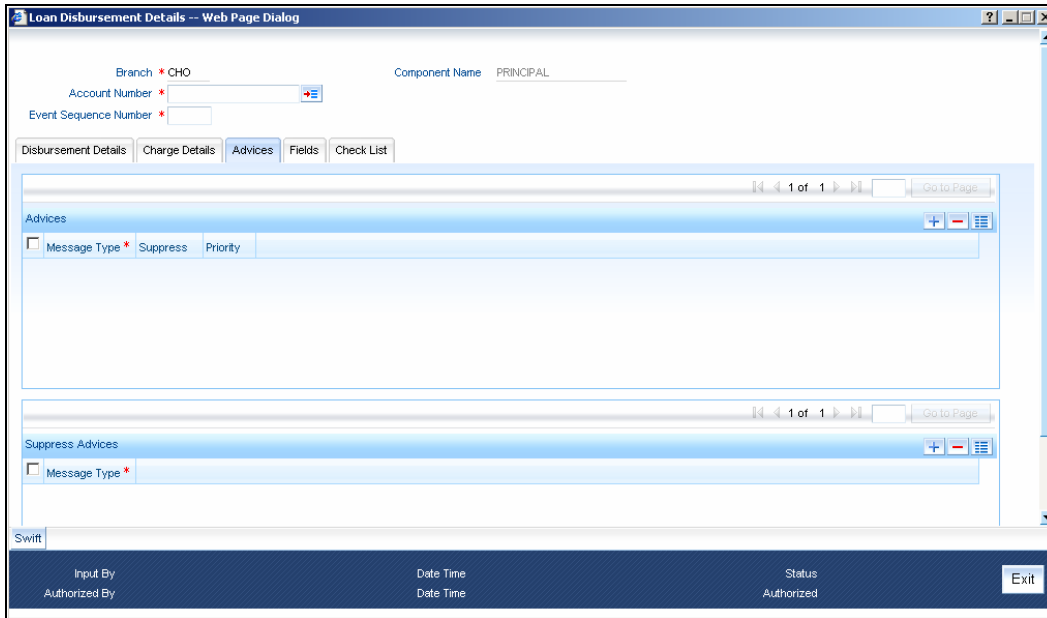

System automatically suppresses the payment message under the following conditions:

- If the Principal Credit Settlement account is changed to a GL or if the receiver in Swift Msg Details tab is not valid to receive the message i.e, if the Customer Type of the Receiver party is not a Bank
- If the settlement mode for PRINCIPAL component is changed to anything other than CASA

If the Transfer Type is chosen as blank i.e, neither Customer Transfer nor Bank Transfer and if the Receiver is a bank and the credit settlement account is a current account then the PAYMENT_MESSAGE becomes CREDIT_ADVICE by Swift(MT910).

7.2.6 Viewing the Swift Message Details

The swift message details are picked up from the Settlement Instructions maintenance and are displayed in the 'Swift' screen. To invoke this screen, click 'Swift' button on the 'Manual Disbursement' screen..

For more details on Swift message related details refer section 'Capturing Swift Message Details' in the chapter 'Capturing Additional Details for a Loan' in this User Manual.

7.3 **Authorizing a Manual Disbursement**

After entering the details for manual disbursement in the 'Manual Disbursement Input' screen click Save icon to save the details. To authorize the manual disbursement, click Authorize icon on the Application toolbar. The account authorization screen is displayed.

The Branch and Account number is defaulted and the Xref number is generated by the system. The following detail needs to be selected as required:

Message Generation

Check this box if you want swift messages to be generated either for the customer transfer or the bank transfer along with a cover. The generated message can be viewed in the messages browser. Even if the box is left unchecked you can go to messages browser at a later point of time and generate the message.

If the message generation fails for some reason, the account is authorized and you have to go to the browser to manually generate the swift message.

All other advices related to DSBR event are not generated at this point and you need to go to the message browser to do the same.

After the swift message has been generated, if the loan account or the manual disbursement is reversed, no message is sent from MF.

7.3.1 Accounting Entries

During the disbursement event, the Microfinance Account is debited while the credit entry will depend on the settlement mode(s) selected for disbursal.

The entries will appear as follows:

Accounting Role	Amount Tag	Cr/Dr
LOAN_ACCOUNT	PRINCIPAL	Dr
CR_SETTL_BRIDGE	PRINCIPAL	Cr

9. Batch Processes

9.1 Introduction

The events that are to take place automatically are triggered off during what is called the Batch Process. The batch process is an automatic function that is run as a mandatory Beginning of Day (BOD) and/or End of Day (EOD) process. During EOD, the batch process should be run after end-of-transaction-input (EOTI) has been marked for the day, and before end-of-financial-input (EOFI) has been marked for the day.

9.2 Configuring the Microfinance Batch Processes

You have the facility to configure the batch processes to be executed either at EOD or BOD or both, as per the bank's requirement. This is achieved through the 'Automatic Process Definition' screen. You can invoke this screen by typing 'CLDTPROC' in the field at the top right corner of the Application tool bar and clicking on the adjoining arrow button.

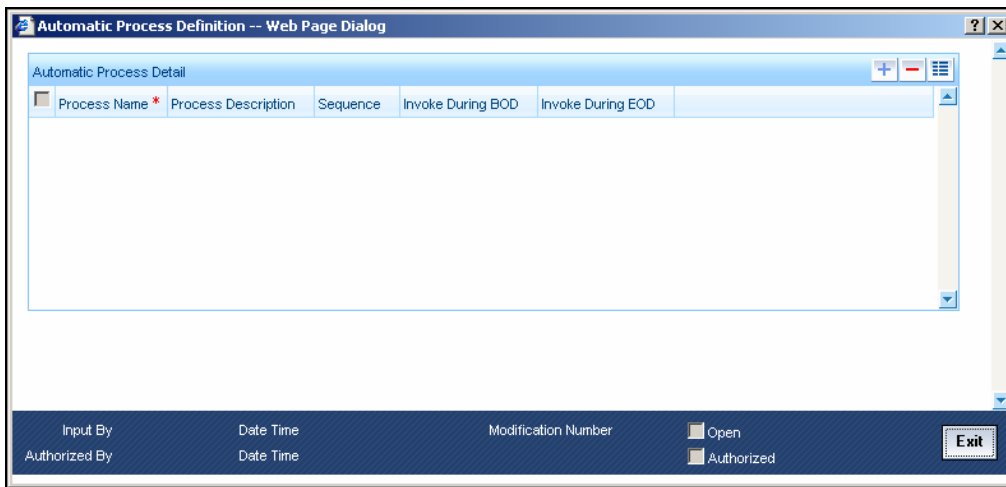

In this screen, you can amend the order of the various operations in the MF batch and choose to trigger them at EOD or BOD or both.

The default configuration is given below:

Batch Operation	BOD/EOD
Forward Init of Microfinance accounts	BOD
Calculation	EOD/BOD
Accruals	EOD/BOD
Auto Liquidations	EOD/BOD
Auto Disbursements	BOD
Rate Revisions	BOD

Batch Operation	BOD/EOD
UDE Cascade	EOD
Maturity processing – Rollovers , Auto Closures	BOD/EOD
Automatic Status Change Processing	BOD
FEES	BOD
INTP (Interest Posting)	BOD
Billing & Payment Notices	BOD
Statements generation	EOD
Penalty Computation	BOD
Forward VAMIs	BOD
Revaluation	EOD
Readjustment	EOD

These batch processes are factory shipped for your bank.

9.2.1 Defining Batch Processes

The MF batch processes are explained briefly:

Forward Init of Microfinance accounts

Microfinance accounts maintained in the system are classified into two types:

- Active
- Inactive

When microfinance accounts become Active, the BOOK event is triggered for the Loan and you can specify a Value Date for the loan during this event.

This batch identifies all the accounts that are due for initiation on that day, at BOD and the INIT event is triggered for these accounts. The current system date will be taken as the value date for these accounts.

Re-Calculation

Loan parameter alterations directly affect the computation of accruals. This batch identifies such changes made to microfinance accounts, both at BOD and EOD. Further, it recalculates the accruals based on the altered loan components.

Accruals

This batch passes all the recalculated accrual changes required for the components. It is triggered, both at BOD and EOD.

Auto Liquidations

This batch processes the payments that are configured as auto payments and is triggered both at BOD and EOD.

Auto Disbursements

Disbursement schedules are maintained for products. As part of BOD process, the DSBR events for the accounts will be triggered.

This batch processes these schedules at BOD, which enables the DSBR events of the accounts to be initiated.

Rate Revision

As part of BOD program, this batch processes the Floating Rate revision schedules for products.

UDE Cascade

This batch is triggered at EOD in case of UDE value changes. The changes in UDE values are applied to all the affected accounts.

In case, a single account requires a UDE Change/Cascade, it can be performed online for that account alone. Such accounts are then excluded from this batch.

Maturity Processing

Maturity processing of loans is performed if the maturity date falls at BOD of a particular day. This results in either Auto Closure or Rollover of loans.

- Auto Closure: Loans that are liquidated on maturity are subject to Auto Closure, during maturity processing.
- Rollover: Loans that have auto rollover maintained are rolled over during maturity processing.

Status Change Processing

Certain accounts have automatic status changes, wherein the SDEs required for status change are evaluated. In such cases, this batch detects status changes at BOD. Once this is done, appropriate status change activities are triggered.

If you have selected the CIF/Group level status processing option (as part of the preferences for your branch), the status change batch picks up the worst status among all the loans and accounts (savings and current accounts) for a customer within the branch and updates this in all the customer's loans (in the 'User Defined Status' field).

Notice Generation – Billing, Payments

For each loan, the number of days prior to which a Notice is to be generated is evaluated. In case of loans that carry dues, the Notice is generated as specified in the notice days maintained for the product. This batch is processed at BOD.

Statement Generation

At EOD, the statement is generated depending on the statement frequency and other statement based maintenance actions specified.

Forward VAMI

At BOD, this batch processes all value dated amendments that are booked with the date as Value Date.

Penalty

Penalty computations are evaluated at BOD by this batch. Any grace period maintained will have to be considered during this calculation. On completion of the grace period, the penalty components are computed from the due date till the current date.

Revaluation

At EOD, revaluation of assets and liabilities to the LCY are carried out.

Readjustment

This batch is processed at EOD. It is triggered in the presence of Index currencies that are not treated as a part of revaluation. It handles readjustments based on new index rates.

9.2.2 Initiating the Batch Process

If you have opted to trigger the MF batch programs at EOD, the same will be executed as part of the 'End of Cycle Operations' after marking the 'EOTI' for the day. If the trigger is maintained as 'BOD', the programs will be executed before the start of 'Transaction Input'. However, the programs will be triggered both at EOD and BOD if you opt to trigger it at both the instances.

You also have the option to execute the batch programs through the 'MF Batch' screen. You can also invoke this screen by typing 'CLDBATCH' in the field at the top right corner of the Application tool bar and clicking on the adjoining arrow button.

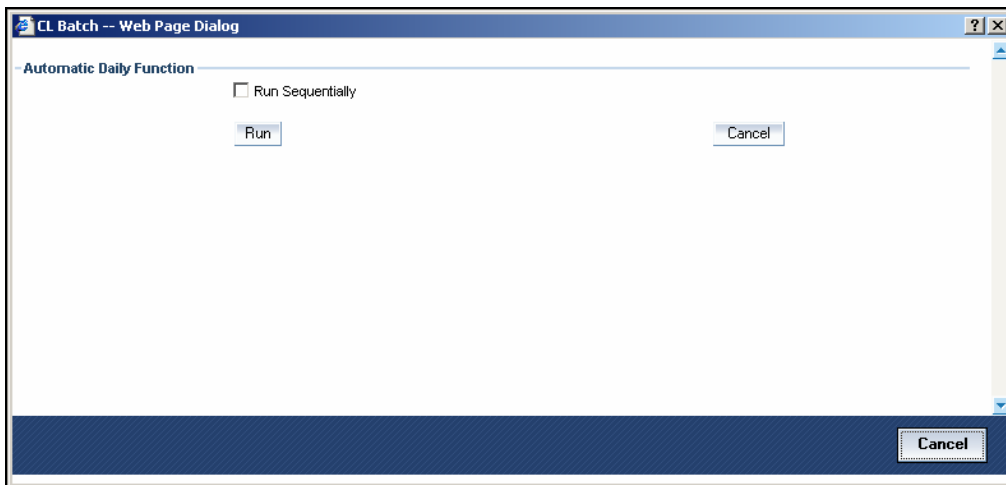

Run Sequentially

Check this box to opt to execute the processes as per the sequence maintained in the 'Automatic Process Definition' screen.

Click 'Run' button to run the batch process. Click 'Cancel' button to cancel the batch execution.

9.2.3 Multi-threading of Batch Processes

The MF Batch process handles multi threading. The number of parallel processes and the interval between processes is maintained as part of 'Branch Parameters'.

Refer the section titled 'Maintaining Branch Parameters' in the 'Maintenances and Operations' chapter of this User Manual for details.

The accounts are split into multiple groups which can be processed in parallel for a particular sub process. Hence, all non conflicting parallel groups will complete the sub process after which the next sub process is taken up and so on. There is also an option to run it purely sequentially as shown above.

9.2.4 Excess Amount Allocation Batch

The Excess Amount Allocation batch is run to allocate the transfer amount available for each member against the outstanding balance in the corresponding microfinance accounts.

A member account is owned by a single member, but a microfinance account can be co-owned by several members in a certain ratio. Each member could be a borrower in multiple loans. For these reasons the amount allocations are necessitated.

The allocation process considers the following important parameters:

- % liability of each member in each loan where he is the borrower
- Transfer amount available per member
- Amount due (based on % liability) per member

To enable this fund allocation the rebate batch is run at the bank level. Common Settlement Account maintained in 'Rebate Account Preferences' screen is used as the 'Common Bridge Account'. This will have the combined balance of all the member accounts, which can be utilized for loan re-payment. The Rebate account processing batch will provide the details like the member account number (CASA account), the member (CIF number) and the excess amount for the member. This data will act as the input for this batch program.

The batch does the following operations:

- It will get the due details for the next schedule of each loan, along with the Liability Split %. This will include the overdue amount, if any.
- Allocate the excess amount of each member to his loans, with the earliest unpaid schedule first.
- The due date of the schedule will be considered by the allocation batch for allocating the payments. The batch will ensure that the available amount is used to make advance payment for the immediate next component due before considering the next.
- While allocating the amount for the next schedule, the available amount will be available amount minus the amount already allocated against the previous schedule.
- With this info, MF payment will be triggered for each microfinance account. This will be an advance payment (not Pre payment) for an aggregate amount and will be initiated according to the liquidation order maintained for the components.
- On successful payment, process status will be changed to 'P' for all the records with this Microfinance account number.
- Status will be changed to 'E', in case of any error during the payment. As per the current functionality, the error details will be available in the exception table.
- After correcting the errors, you can re-initiate the process which will exclude the already processed microfinance accounts.
- Further generation of Payment advice will derive the amount after considering the amount paid through this batch process.

9.2.5 Interest Posting (INTP Event)

You need to make a provision to post an income into a separate GL. This income is the interest which you pay to the customer who has a microfinance account. On the interest posting date, a transaction occurs to move the receivable and the income from one GL to another. This transaction distinguishes between receivables from the income which is due and not due. Also, this interest posting is applicable for the main interest component only.

The INTP event runs at the BOD for a loan product against which it has been defined.

The following points are noteworthy:

- You can pick the INTP event during the loan product definition and maintain the accounting entries against this event. To recall, you need to click on the 'Events' tab in the 'Consumer Lending Product' screen where you specify the various events which need to be run.
- At the time of microfinance account creation, Oracle FLEXCUBE populates the events diary with one record of the INTP event for each schedule due date. This has the status as 'Unprocessed'. This is done for the main interest component schedule only.
- The system also creates a record for the end of each calendar quarter during the moratorium period in the case of amortized loan products.
- Any rebuilding of repayment schedules results in the rebuilding of records in the events diary.
- The batch process picks up all the unprocessed INTP records from the events diary having the execution date on or before the current application date. The process is limited to the active accounts belonging to the current branch.
- The amount and date of due for the main interest component is fetched from the component schedule due details.
- The accounting entries get passed on the schedule due date or the calendar quarter end, as defined for the event INTP through the 'Consumer Lending Product' screen under the 'Events' tab pertaining to a loan product maintenance.
- For term loans, the transaction posting date is the same as schedule due date of the main interest component. The same is followed for amortized loans also.
- For an amortized loan with a moratorium period, the transaction posting date is the end of the calendar quarter and the end of the moratorium period. If the moratorium period is different from the end of the calendar quarter, the entries passed will not tally with the actual amount due. This difference gets passed on the schedule due date of the moratorium period.
- There are no changes in the INTP event execution behaviour in case of a partial pre-payment.
- If a loan is getting pre-closed with a complete settlement, the system does not wait till the schedule due date or calendar quarter end for passing the INTP entries. It posts the interest accrued till the current date on the date of the pre-closure.
- In case of any failures during the INTP batch process, the system logs the error details for the account and processes the subsequent accounts.

9.2.6 Processing the MF Batch

When prioritization rule is maintained for a L/C linked to the microfinance account, then bulk liquidation takes a different route during MF batch processing. Liquidation is triggered based on the preference rule defined for L/C. Preference with respect to 'ALL' is considered if a specific preference is not maintained for the corresponding L/C. This is treated as a normal payment once the respective component, schedule of the loan is identified for the payment. During the batch process prioritization for account liquidation takes place.

The batch process for liquidation takes place as follows

- Sub-process named as 'BLIQ' is used for Bulk Payment which runs before the 'ALIQ' Process. Event code used for this Prioritized liquidation is ALIQ.
- Accounts linked with L/C are grouped and liquidation process is done on the group.
- For the L/C linked to the microfinance account, if a prioritization rule is set, the same is considered for Bulk Payment. If prioritization rule is not maintained, the liquidation happens as part of 'ALIQ'.
- When the bulk payment happens as part of batch, the prioritization rule determines which account is to be liquidated first. The account is attempted like any other ALIQ except for the component prioritization.
- Liquidation order is as per the prioritization rules defined for L/C.
- Verify funds facility is used as applied as part of loan processing.
- Missed or skipped schedules/accounts during Bulk liquidation due to specified preferences are picked up during ALIQ process and are allowed to succeed individually.

Accounting entry netting is not available as part of Bulk Payment. There are multiple debits to the customer account for different MF account involved in the Bulk Payment.

10. Annexure A

10.1 Accounting entries for Microfinance

This section contains details of the suggested accounting entries that can be set up, for the Microfinance module of Oracle FLEXCUBE. The details of the suggested accounting entries are given event-wise.

10.2 Events

The following is an exhaustive list of events that can take place during the lifecycle of a microfinance contract. In the subsequent paragraphs we shall examine the accounting entries and advices for each of the events listed below.

Event Code	Event Description
ACCR	Accrual
ADCH	ADHOC charge application
ALIQ	Auto liquidation
ARVN	Automatic Rate Revision
BADJ	Back Dated Adjustment
BNTC	Billing Notice Event
BOOK	Booking Of Contract
CAMD	Contract Amendment
CLOS	Closure for off balance sheet comp
CLOC	Closure of Commitment
DLINK	Payment made against a loan linked to a revolving commitment contract
DNTC	Delinquency Notice Event
DSBR	Disbursement
INIT	Contract Initiation
ISTM	Interest Statement Event
LCYP	LCY update processing
LIQB	Liquidation Tanking

Event Code	Event Description
LSTM	Loan Statement Event
LINK	Linking a Commitment to a microfinance account
MLIQ	Manual Liquidation
NOVA	Novation
PROV	Provisioning
READ	Readjustment Processing
REOP	Reopen of microfinance account
REVC	Reversal Of Contract
REVD	Reversal Of Disbursement
REVN	Rate Revision
REVP	Reversal Of Payment
RNOG	Re-Negotiation
ROLB	Roll Over Booking
ROLL	Roll Over Of Contract
REVL	Reversal of Linked Microfinance account
SROL	Special Roll over
STSH	Installment Status Change
TAXC	Specific Tax Calculation
UDCN	UDE Cascade Change
USGR	Un-Secured GL Transfer Reversal
USGT	Unsecured GL Transfer
VAMB	Value Dated Amendment Booking
VAMI	Value Dated Amendment Initiation

Event Code	Event Description
YACR	Yield to Maturity based Discount Accrual
INLQ	Intermediary Liquidation
IMST	Intermediary Statement
PWOF	Partial Write Off

10.3 Accounting Roles

In this section we have provided a list of sample accounting roles.

Accounting Role	Description
ASSETGL	The Customer GL to which the Microfinance account movements are reported.
PRINCIPAL_LIQD	Principal Liquidated
PRINCIPAL_INCR	Principal Increased
COMPONENT_INC	Component Income
COMPONENT EXP	Component Expense
COMPONENT RIA	Component Received in Advance
COMPONENT PAY	Component Payable
COMPONENT REC	Component Receivable
COMPONENT PIA	Component Paid in Advance
BRIDGE GL	Intersystem Bridge GL
SETTLEMENT ACCOUNT	Customer Account Settled From / To
FEES_REC	Fees Receivable
CHARGES_REC	Adhoc Charges Receivable
IN_INTER_STMT	Intermediary Statement
PRINCIPAL_EXP_D	Principal Expense Doubt
LOAN_AC_DOUB	Microfinance account Doubt

Accounting Role	Description
CONT_W_DOUB	Contingent Write Off Doubt
CONT_SUBS	Contingent Substandard
MAIN_INTEXP_DOUB	Maintenance Interest Expense Doubt
MAIN_INTREC_DOUB	Maintenance Interest Receivable Doubt

Accounting Roles for the YACR Event

SI No	Accounting Role	Acquisition Type	Role Type
1.	EIMDISCR1A	Discount	Asset
2.	EIMDISCINC	Discount	Asset
3.	EIMPREMPIA	Premium	Asset
4.	EIMPREMEXP	Premium	Asset
5.	EIMINTADJREC	Par	Asset
6.	EIMINTADJINC	Par	Asset

10.4 **Event-wise Advices**

In this section we will discuss the suggested events and advices that should be generated for that particular event in the life cycle of Microfinance.

BOOK

The system uses this event to enter details of a microfinance account. However, at this stage the account is not initialized thus there will not be a change in the balance but you can perform other activities (processing fee etc) for the microfinance account. The accounting entries passed will be either Contingent Entries for disbursement or component liquidations entries.

Advice Name	Description	Format Name
CL_CONT_ADV	Contract Advice	CL_CONTR_STMT

On BOOK event of a commitment contract the following accounting entries are passed:

Accounting Role	Amount Tag	Dr./Cr. Indicator
CONTGL	PRINCIPAL_FWD	Debit
CONTOFF	PRINCIPAL_FWD	Credit

INIT

The system uses this event to initiate a loan with a value date as the date of initiation. However, you can not disburse the loan under this event.

Advice Name	Description	Format Name
CL_INIT_ADV	Initiation Advice	CL_INIT_ADV
CL_CAP	Capitalization Advice	CL_CAP_ADV
CL_CONT_ADV	Contract Advice	CL_CONTR_STMT
CLST_SUMMARY	Loan Summary Statement Advice	CL_LOAN_SUMMARY
COUPON	Coupon Advice	ADV_COUPON

DSBR

This event is marked by the disbursement of the loan amount. The disbursement may be done manually or can be triggered by a disbursement schedule. The microfinance account will have debit balances after total disbursement.

Advice Name	Description	Format Name
CR_ADV	Credit Advice	CL_CR_ADV
CLST_DETAILS	Loan Detailed Statement Advice	CL_LOAN_DETAIL
CLST_SUMMARY	Loan Summary Statement Advice	CL_LOAN_SUMMARY
TAX_ADVICE	Tax Advice	CL_TAX_ADVICE

The entries passed are:

Accounting Role	Amount Tag	Dr /Cr
LOAN_AC	PRINCIPAL	Dr
CR_SETTLEMENT_BRG	PRINCIPAL	Cr

Note the following:

- The microfinance account of the customer reports to an internal GL of the bank, determined by the Role to Head mapping done at the product level.
- A settlement bridge account is used since there is a probability of the customer account being present in another system which is capable of interfacing with Oracle FLEXCUBE. During the reconciliation process, the appropriate customer account in the relevant system is credited with the loan amount.

ACCR

The accrual of the various components will be triggered based on the accrual parameters you maintain at the product level.

The following accounting entries are passed for this event:

For Interest Accrual

Accounting Role	Amount Tag	Dr /Cr
INT_REC	INT_ACCR	Dr
INT_INC	INT_ACCR	Cr

For Penalty Interest Accrual

Accounting Role	Amount Tag	Dr /Cr
PENAL_INT_REC	PENAL_INT_ACCR	Dr
PENAL_INT_INC	PENAL_INT_ACCR	Cr

INLQ

This event is triggered as a batch process for the Intermediary Liquidation based on the product event advice maintenance. It provides basic information about the Intermediary and the corresponding commission settlement.

Advice Name	Description	Format Name
IN_INTER_CR	Intermediary Credit	INTER_CR_ADV

INCH

This event is triggered as a batch process for the Intermediary Liquidation based on the product event class maintenance. It provides basic information about the Intermediary and charge collected because of pre-payment and late payment by the customer.

Advice Name	Description	Format Name
IN_INTER_DR	Intermediary Debit	INTER_DR_ADV

IMST

This event is triggered as per the statement frequency maintained at the Intermediary Level. It provides basic information about the Intermediary and the corresponding commission/charge settlements.

Advice Name	Description	Format Name
IN_INTER_STMT	Intermediary Statement	IN_INTER_STMT

ALIQ and MLIQ

Depending on the mode of liquidation opted for, whether automatic or manual, the appropriate event is triggered. A batch process will be triggered at EOD for payments that are marked for auto liquidation.

ALIQ

Advice Name	Description	Format Name
DR_ADV	Debit Advice	CL_DR_ADV
DELINQYADV	Delinquency Advice	CL_DELQ_ADV

MLIQ

Advice Name	Description	Format Name
BILNOTC	Billing Advice	CL_BILL_ADVC
DELINQYADV	Delinquency Advice	CL_DELQ_ADV
PAYMENT_ADVICE	Payment Advice	CL_PMT_ADV

The accounting entries for these events will be as follows:

Principal Repayment

Accounting Role	Amount Tag	Dr /Cr
DR_SETTLEMENT_BRG	PRINCIPAL_LIQD	Dr
LOAN_AC	PRINCIPAL_LIQD	Cr

Interest Repayment

Accounting Role	Amount Tag	Dr /Cr
DR_SETTLEMENT_BRG	INT_LIQD	Dr
INT_REC	INT_LIQD	Cr
INTERNAL_GL	MAIN_INT_WHLD	Dr

Accounting Role	Amount Tag	Dr /Cr
MAIN_INTREC	MAIN_INT_WHLD	Cr

Penalty Interest Repayment

Accounting Role	Amount Tag	Dr /Cr
DR_SETTLEMENT_BRG	PENAL_INT_LIQD	Dr
PENAL_INT_REC	PENAL_INT_LIQD	Cr

Following are the accounting entries passed for the manual repayment of loan by cash:

Accounting Role	Amount Tag	Dr /Cr
DR_SETTL_BRIDGE	PRINCIPAL_LIQD	DR
LOAN_ACCOUNT	PRINCIPAL_LIQD	CR
DR_SETTL_BRIDGE	MAIN_INT_LIQD	DR
MAIN_INT_REC	MAIN_INT_LIQD	DR

LINK

This event is triggered when a commitment is linked to a microfinance account. LINK event increases the utilization of the commitment amount and the contingent entries passed at the time of INIT is reversed upto the extent of linked amount.

Accounting Role	Amount Tag	Dr./Cr. Indicator
ASSETGL	COMMUTIL_INCR	Credit
ASSETOFF	COMMUTIL_INCR	Debit

DLNK (Delink)

This event is triggered when payment is made against a loan, which is linked to a revolving commitment contract, Delink decreases the utilization of commitment amount.

Accounting Role	Amount Tag	Dr./Cr. Indicator
ASSETGL	COMMUTIL_DECR	Debit
ASSETOFF	COMMUTIL_DECR	Credit

STCH

This event is triggered when a status change occurs. It could be a Forward Status Change (FSTC) where the loan moves from one adverse status to another or a Backward Status Change (BSTC) wherein, on repayment of overdue installments, a reversal of status takes place. The status derivation rule is used to resolve the status. The change may occur due to a status rule being activated. If the number of days by which a component becomes overdue, exceeds the allowed number of days (may be referred to as the grace period), the component can undergo a status change if a status rule is defined with such a criteria. A status change is triggered if any condition defined for the rule is satisfied.

The accounting entries, if maintained for the events (FSTC and BSTC) will be triggered. The accounting role provided will be the same for all the changes. However, the Role to Head mapping rules will resolve the entries to the appropriate accounts for each status.

Interest accrual for status 'ACTIVE'

Accounting Role	Amount Tag	Dr /Cr
INT_REC (Mapped to a Real Asset)	INT_ACCR	Dr
INT_INC (Mapped to a Real Income GL)	INT_ACCR	Cr

Interest accrual for status 'PAST DUE'

Accounting Role	Amount Tag	Dr /Cr
INT_REC (Mapped to a Contingent Asset)	INT_ACCR	Dr
INT_INC (Mapped to a Contingent Liability)	INT_ACCR	Cr

CAMD, VAMB and VAMI

These statuses are triggered as a result of making amendments to a loan.

CAMD (Account Amendment)

Any amendment to the parameters of the account will create a new version of the loan. These changes will not have any implications on the financial attributes of the loan.

Advice Name	Description	Format Name
CLAMDADV	Amendment Advice	CL_AMD_ADV

VAMB (Booking of a Value Dated Amendment)

This event is triggered when you book a value dated amendment.

You can book for an amendment of the following:

- Maturity date
- Principal Increase
- Rate change

The batch program will identify the changes booked and the same is triggered appropriately on the value date by the VAMI event.

Advice Name	Description	Format Name
CLAMDADV	Amendment Advice	CL_AMD_ADV

VAMI (Initiation of a Value Dated Amendment)

This event will pick up the future dated VAMBs and on the value date, initiate the same.

The accounting entries for an increase in principal will be as follows:

Accounting Role	Amount Tag	Dr /Cr
LOAN_AC	PRINCIPAL_INCREASED	Dr
CR_SETTLEMENT_BRG	PRINCIPAL_INCREASED	Cr

Any change to Rate and Tenor (Maturity Date) will alter the original loan schedules.

ROLL

This event is triggered when a loan is renewed with new terms. Rollover will have either a combination of liquidation and rollover of Principal. It can also have liquidation of Interest and penalty Interest.

Advice Name	Description	Format Name
CLAMDADV	Amendment Advice	CL_AMD_ADV
CL_ROLL_ADV	Rollover Advice	CL_ROLL_ADV
PAYMENT_ADVICE	Payment Advice	CL_PMT_ADV

The entries passed for rollover of the Principal are as follows:

Accounting Role	Amount Tag	Dr /Cr
CR_SETTLEMENT_BRG	PRINCIPAL_ROLL	Cr
LOAN_AC	PRINCIPAL_ROLL	Dr

For liquidation of Principal, the following entries are passed:

Accounting Role	Amount Tag	Dr /Cr
DR_SETTLEMENT_BRG	PRINCIPAL_LIQD	Dr
LOAN_AC	PRINCIPAL_LIQD	Cr

For liquidation of Interest and Penalty Interest, the entries are:

Accounting Role	Amount Tag	Dr /Cr
DR_SETTLEMENT_BRG	LIQD_AMT	Dr
INT_REC	INT_LIQD	Cr
PENAL_INT_REC	PENAL_INT_LIQD	Cr
INTERNAL_GL	MAIN_INT_WHLD	Dr
MAIN_INTREC	MAIN_INT_WHLD	Cr

You may encounter the following cases:

Case 1: Rollover only Principal Outstanding; Pay Interest & Penalty Outstanding

In this case, both 'PRINCIPAL_LIQD' and 'PRINCIPAL_ROLL' will be zero and hence the 'MICROFINANCE ACCOUNT' balance is not affected.

The Outstanding Interest and Principal will be liquidated. Referring to the accounting entries above,

- INT_LIQD = Interest Outstanding
- PENAL_INT_LIQD = Penalty Interest Outstanding
- LIQD_AMT = INT_LIQD + PENAL_INT_LIQD (If Netting is 'ON' and both have the same Settlement Account).

Case 2: Rollover Principal + Interest Outstanding; Pay Penalty Outstanding

In this case,

- PRINCIPAL_LIQD = 0,
- PRINCIPAL_ROLL = INT_ROLL (which is the Interest Rolled over as Principal);
- PENAL_INT_LIQD = Penalty Interest Outstanding
- LIQD_AMT = PENAL_INT_LIQD (If Netting is on and both have the same Settlement Account).

Case 3: Rollover Principal + Interest + Penalty Outstanding

$$\text{PRINCIPAL_ROLL} = \text{INT_ROLL} + \text{PENAL_INT_ROLL}$$

$$\text{LIQD_AMT} = 0$$

Case 4 - a: Rollover Special Amount, Amount > Principal Outstanding

This is in effect a disbursement. Therefore,

$$\text{PRINCIPAL_ROLL} = \text{SPECIAL_AMOUNT} - \text{PRINCIPAL_OUTSTANDING}$$

Since the rolled over amount is greater than the outstanding principal, it will be positive and hence an increase in the loan amount is registered.

Case 4 – b: Rollover Special Amount, Amount < Principal Outstanding

This results in a decrease in Principal and hence

$\text{PRINCIPAL_ROLL} = \text{SPECIAL_AMOUNT} - \text{PRINCIPAL_OUTSTANDING}$ will lead to a negative amount which will reduce the Dr Balance on the Microfinance account.

SROL – Special Roll-over

This event is triggered when a roll-over is done and it involves a change in the currency, product and customer.

Advice Name	Description	Format Name
CLAMDADV	Amendment Advice	CL_AMD_ADV
CL_ROLL_ADV	Roll-over Advice	CL_ROLL_ADV

RNOG – Re-negotiation

This event is triggered when a customer is not being able to honor the terms and conditions of the credit. In such a situation, the client re-negotiates the terms and conditions of the credit before maturity date.

Advice Name	Description	Format Name
CLAMDADV	Amendment Advice	CL_AMD_ADV
PAYMENT_ADVICE	Payment Advice	CL_PMT_ADV

NOVA – Novation

This event is triggered when a primary customer is changed.

Advice Name	Description	Format Name
CLAMDADV	Amendment Advice	CL_AMD_ADV

REVC – Loan Reversal

This event is triggered when a loan is withdrawn. This will pass the DSBR entries with a reversal of signs (-ve) for the amounts, as follows:

Accounting Role	Amount Tag	Dr /Cr
LOAN_AC	- PRINCIPAL	Dr
CR_SETTLEMENT_BRG	- PRINCIPAL	Cr

REVP - Payment Reversal

The latest payment made, both auto and manual, will be reversed during this event. This will pass the ALIQ or MLIQ event selected with a reversal of signs for the amounts.

Reversal of Principal Repayment

Accounting Role	Amount Tag	Dr /Cr
DR_SETTLEMENT_BRG	- PRINCIPAL_LIQD	Dr
LOAN_AC	- PRINCIPAL_LIQD	Cr

Reversal of Interest Repayment

Accounting Role	Amount Tag	Dr /Cr
DR_SETTLEMENT_BRG	- INT_LIQD	Dr
INT_REC	- INT_LIQD	Cr

Reversal of Penalty Interest Repayment

Accounting Role	Amount Tag	Dr /Cr
DR_SETTLEMENT_BRG	- PENAL_INT_LIQD	Dr
PENAL_INT_REC	- PENAL_INT_LIQD	Cr

REVN – Periodic Rate Revision

This will change the Floating Interest Rates based on the periodicity that you maintain.

Advice Name	Description	Format Name
CL_INT_STMT	Interest Statement Advice	CL_INT_STMT
RATECH_ADV	Rate Change Advice	CL_RTCH_ADV

ARVN – Automatic Rate Revision

This will change the Floating Rate as and when the rate changes.

Advice Name	Description	Format Name
CL_INT_STMT	Interest Statement Advice	CL_INT_STMT
RATECH_ADV	Rate Change Advice	CL_RTCH_ADV

UDCH – User Defined Element Value Changes

This event will be triggered whenever there is a change in the UDE values. This will be required to have Rate revision advices sent to the customers.

YACR – Yield to Maturity Discount Accrual

This event will be triggered for the computation of IRR. The following accounting entries will be passed:

Accounting Role	Amount Tag	Dr /Cr
EIMDISCRJA	EIM_ACCR	Dr
EIMDISCINC	EIM_ACCR	Cr
EIMPREMEXP	EIM_ACCR	Dr
EIMPREMPIA	EIM_ACCR	Cr

If refunding needs to be done as part of with complete pre-payment, the following entries should be passed in addition to the ones specified above:

Accounting Role	Amount Tag	Dr /Cr
<Charge Comp>_RIA	EIM_ADJ	Dr
CR_SETTL_BRIDGE	EIM_ADJ	Cr
DR_SETTL_BRIDGE	EIM_ADJ	Dr
<Charge Comp>_PIA	EIM_ADJ	Cr

CLIQ – Charge Liquidation

This event triggers the liquidation of charges applicable to the microfinance accounts. You need to set up the following entries for this event:

Accounting Role	Amount Tag	Dr /Cr
DR_SETTL_BRIDGE	<Charge Comp>_LIQD	Dr
<Charge Comp>_RIA	<Charge Comp>_LIQD	Cr
CR_SETTL_BRIDGE	<Charge Comp>_LIQD	Dr

Accounting Role	Amount Tag	Dr /Cr
<Charge Comp>_PIA	<Charge Comp>_LIQD	Cr

CLOC Event

Accounting Role	Amount Tag	Dr./Cr. Indicator
CONTGL	COMM_UNUTIL	Credit
CONTOFF	COMM_UNUTIL	Debit

Accounting Entries for RML – Reverse Mortgage Loan

DSBR Event

Accounting Role	Amount Tag	Dr/Cr
LOAN_ACCOUNT	PRINCIPAL	Dr
CR_SETTL_BRIDGE	PRINCIPAL	Cr

ACCR Event

Accounting Role	Amount Tag	Dr/Cr
MAIN_INTREC	MAIN_INT_ACCR	Dr
MAIN_INTINC	MAIN_INT_ACCR	Cr

MLIQ/ALIQ Event

Accounting Role	Amount Tag	Dr/Cr
DR_SETTL_BRIDGE	PRINCIPAL_LIQD	Dr
LOAN_ACCOUNT	PRINCIPAL_LIQD	Cr
DR_SETTL_BRIDGE	PRINCIPAL_EXCESS	Dr
PRINCIPALPAY	PRINCIPAL_EXCESS	Cr
PRINCIPALEXP	PRINCIPAL_WAVD	Dr
LOAN_ACCOUNT	PRINCIPAL_WAVD	Cr
DR_SETTL_BRIDGE	MAIN_INT_LIQD	Dr

Accounting Role	Amount Tag	Dr/Cr
MAIN_INTREC	MAIN_INT_LIQD	Cr
MAIN_INTEXP	MAIN_INT_WAVD	DR
MAIN_INTREC	MAIN_INT_WAVD	CR

PWOF-Partial Write Off

This event triggers the Partial Write Off in CL. You need to set up the following entries for this event:

Account Role	Amount Tag	Dr/Cr
PRINCIPAL_EXP_D	PRINCIPAL_PWOF	Debit
LOAN_AC_DOUB	PRINCIPAL_PWOF	Credit
CONT_W_DOUB	MAIN_INT_PWOF_CONT	Debit
CONT_SUBS	MAIN_INT_PWOF_CONT	Credit
MAIN_INTEXP_DOUB	MAIN_INT_PWOF	Debit
MAIN_INTREC_DOUB	MAIN_INT_PWOF	Credit

Microfinance
[May] [2010]
Version 1.0

Oracle Corporation
World Headquarters
500 Oracle Parkway
Redwood Shores, CA 94065
U.S.A.

Worldwide Inquiries:
Phone: +1.650.506.7000
Fax: +1.650.506.7200
[www.oracle.com/ financial_services/](http://www.oracle.com/financial_services/)

Copyright © [2010] Oracle Financial Services Software Limited. All rights reserved.

No part of this work may be reproduced, stored in a retrieval system, adopted or transmitted in any form or by any means, electronic, mechanical, photographic, graphic, optic recording or otherwise, translated in any language or computer language, without the prior written permission of Oracle Financial Services Software Limited.

Due care has been taken to make this document and accompanying software package as accurate as possible. However, Oracle Financial Services Software Limited makes no representation or warranties with respect to the contents hereof and shall not be responsible for any loss or damage caused to the user by the direct or indirect use of this document and the accompanying Software System. Furthermore, Oracle Financial Services Software Limited reserves the right to alter, modify or otherwise change in any manner the content hereof, without obligation of Oracle Financial Services Software Limited to notify any person of such revision or changes.

All company and product names are trademarks of the respective companies with which they are associated.

