

Oracle® Fusion Middleware

Patching Guide

11g Release 1 (11.1.1.8.0)

E16793-30

November 2015

Explains how to patch your existing Oracle Fusion Middleware environment or upgrade your existing Oracle Application Server environment.

Oracle Fusion Middleware Patching Guide, 11g Release 1 (11.1.1.8.0)

E16793-30

Copyright © 2013, 2015, Oracle and/or its affiliates. All rights reserved.

Contributing Author: Lisa Jamen, Savita Thakur, Sreetama Ghosh

This software and related documentation are provided under a license agreement containing restrictions on use and disclosure and are protected by intellectual property laws. Except as expressly permitted in your license agreement or allowed by law, you may not use, copy, reproduce, translate, broadcast, modify, license, transmit, distribute, exhibit, perform, publish, or display any part, in any form, or by any means. Reverse engineering, disassembly, or decompilation of this software, unless required by law for interoperability, is prohibited.

The information contained herein is subject to change without notice and is not warranted to be error-free. If you find any errors, please report them to us in writing.

If this is software or related documentation that is delivered to the U.S. Government or anyone licensing it on behalf of the U.S. Government, then the following notice is applicable:

U.S. GOVERNMENT END USERS: Oracle programs, including any operating system, integrated software, any programs installed on the hardware, and/or documentation, delivered to U.S. Government end users are "commercial computer software" pursuant to the applicable Federal Acquisition Regulation and agency-specific supplemental regulations. As such, use, duplication, disclosure, modification, and adaptation of the programs, including any operating system, integrated software, any programs installed on the hardware, and/or documentation, shall be subject to license terms and license restrictions applicable to the programs. No other rights are granted to the U.S. Government.

This software or hardware is developed for general use in a variety of information management applications. It is not developed or intended for use in any inherently dangerous applications, including applications that may create a risk of personal injury. If you use this software or hardware in dangerous applications, then you shall be responsible to take all appropriate fail-safe, backup, redundancy, and other measures to ensure its safe use. Oracle Corporation and its affiliates disclaim any liability for any damages caused by use of this software or hardware in dangerous applications.

Oracle and Java are registered trademarks of Oracle and/or its affiliates. Other names may be trademarks of their respective owners.

Intel and Intel Xeon are trademarks or registered trademarks of Intel Corporation. All SPARC trademarks are used under license and are trademarks or registered trademarks of SPARC International, Inc. AMD, Opteron, the AMD logo, and the AMD Opteron logo are trademarks or registered trademarks of Advanced Micro Devices. UNIX is a registered trademark of The Open Group.

This software or hardware and documentation may provide access to or information about content, products, and services from third parties. Oracle Corporation and its affiliates are not responsible for and expressly disclaim all warranties of any kind with respect to third-party content, products, and services unless otherwise set forth in an applicable agreement between you and Oracle. Oracle Corporation and its affiliates will not be responsible for any loss, costs, or damages incurred due to your access to or use of third-party content, products, or services, except as set forth in an applicable agreement between you and Oracle.

Contents

Preface	xi
Intended Audience.....	xi
Documentation Accessibility	xi
Related Documents	xi
Conventions	xii
1 Oracle Fusion Middleware Patching and Upgrade Overview	
1.1 Installation, Patching, and Upgrade Terminology.....	1-1
1.1.1 Patching.....	1-1
1.1.2 Migration.....	1-1
1.1.3 Upgrade.....	1-2
1.1.4 Installation	1-2
1.2 Patching and Upgrade Tools.....	1-2
1.3 About Database Patches for Oracle Fusion Middleware	1-3
2 Patching Oracle Fusion Middleware with Oracle OPatch	
2.1 About Patching with Oracle OPatch.....	2-1
2.1.1 Types of Patches That Are Applied Using OPatch	2-1
2.1.2 Types of Patches that Cannot be Applied with OPatch.....	2-2
2.2 About OPatch	2-3
2.2.1 Getting OPatch	2-3
2.2.2 Getting Patches that Can be Applied with OPatch.....	2-3
2.2.3 OPatch Environment Variables	2-4
2.2.4 OPatch System Requirements.....	2-4
2.2.5 Backup and Recovery Considerations for Patching	2-4
2.3 OPatch in a Fusion Middleware Environment.....	2-5
2.3.1 A Typical Patching Scenario	2-5
2.3.2 Patching a Fusion Middleware Product.....	2-8
2.3.3 Patching in a Distributed Environment.....	2-8
2.3.3.1 Patching with a Local Middleware Home	2-9
2.3.3.2 Patching with a Shared Middleware Home	2-11
2.3.4 Patching Artifacts Deployed Outside the Oracle Home	2-12
2.4 Running OPatch	2-12
2.4.1 Applying Patches and Deploying Patched Artifacts to WebLogic Servers	2-13
2.4.1.1 Using the OPatch Property File.....	2-13

2.4.1.2	Using the -auto Option	2-13
2.4.1.3	Using the apply Command	2-14
2.4.1.4	Sample Output for the apply Command	2-15
2.4.2	Rolling Back Patches and Deploying Patched Artifacts to WebLogic Servers	2-16
2.4.3	Deploying Patched Artifacts to WebLogic Servers.....	2-17
2.4.4	Listing the Source Oracle Homes	2-18
2.4.5	Listing the Domains Created from the Middleware Home or Oracle Home	2-20
2.4.6	Listing the Applicable Oracle Homes for a Patch.....	2-21
2.4.7	Listing Patches Applied to an Oracle Home or WebLogic Domain.....	2-22
2.4.8	Starting or Stopping a Runtime Instance	2-24
2.5	Troubleshooting OPatch in a Fusion Middleware Environment.....	2-26
2.5.1	Notes About Patching the MDS Repository	2-26
2.5.2	Setting the Machine Name and Listen Address.....	2-26

3 Applying the Latest Oracle Fusion Middleware Patch Set

3.1	Oracle Fusion Middleware Patching Process Overview	3-2
3.2	Oracle Fusion Middleware Patching Process Roadmap	3-2
3.3	Before You Begin.....	3-4
3.3.1	Special Instructions for Patching Oracle WebCenter Portal.....	3-4
3.3.2	Special Instructions for Patching Oracle WebCenter Content	3-5
3.3.2.1	Enabling Components Before Upgrade	3-5
3.3.2.2	Disabling Obsolete Components Before Upgrade.....	3-6
3.3.3	Special Instructions for Patching Oracle Portal, Forms, Reports and Discoverer.....	3-6
3.3.4	Special Instructions for Patching Oracle Identity and Access Management	3-6
3.3.5	Special Instructions for Patching a Distributed Environment	3-6
3.3.6	Special Instructions for Patching Oracle SOA Suite	3-7
3.3.6.1	Commit or Revert all Edit Sessions Before Upgrade.....	3-7
3.3.6.2	Applying the Patch for Oracle SOA Suite.....	3-7
3.3.7	Special Instructions for Patching Oracle WebLogic Server 10.3.6 with SOA Suite....	3-8
3.4	General Pre-Patching Tasks.....	3-8
3.4.1	Reviewing System Requirements and Certification	3-8
3.4.1.1	System Requirements and Specifications.....	3-8
3.4.1.2	Certification and Supported Platforms	3-9
3.4.1.3	Upgrading the Embedded JDK in 11g Release 1 (11.1.1.8.0).....	3-9
3.4.2	Reviewing the Oracle Fusion Middleware Interoperability and Compatibility Guide	3-9
3.4.3	Stopping the Servers and Processes	3-9
3.4.4	Backing Up Your Middleware Home, Domain Home and Oracle Instances	3-10
3.4.5	Backing Up Your Database and Database Schemas	3-10
3.4.6	Backing Up Additional Configuration Information	3-10
3.4.7	Updating Oracle WebLogic Server	3-11
3.4.8	Renaming the emCCR File for Silent Patching.....	3-12
3.5	Downloading the Installer	3-12
3.5.1	About the Installers Used for Patching	3-12
3.5.2	Downloading the Required Installer	3-13
3.6	Patching Oracle Fusion Middleware	3-13
3.6.1	Starting the Installer	3-14

3.6.2	Applying the Patch Set.....	3-14
3.7	Updating Your Schemas with Patch Set Assistant.....	3-15
3.8	Starting the Servers and Processes	3-15
3.9	Verifying Your Patch Set Installation.....	3-16
3.9.1	Verifying the Upgrade Log	3-16
3.9.2	Verifying the Domain Server Logs.....	3-16
3.9.3	Verifying OPMN Status	3-16
3.9.4	Checking Browser URLs.....	3-17

4 Updating Your Schemas with Patch Set Assistant

4.1	Which Schemas Need to be Updated with Patch Set Assistant?	4-2
4.2	Special Instructions for Standalone Oracle Portal Repository Schemas	4-5
4.3	Before You Begin Using the Patch Set Assistant	4-5
4.3.1	Back Up Your Database and Database Schemas	4-6
4.3.2	Check Your Database and Schemas	4-6
4.3.3	Create an Edition on the Database Server for Editions-Based Redefinition	4-6
4.3.4	Shut Down All Components Using the Schemas You Want to Update	4-7
4.3.5	Check the aq_tm_processes Value for Oracle Portal	4-7
4.3.6	Setting ORACLE_HOME and JAVA_HOME Environment Variables.....	4-7
4.4	Running the Patch Set Assistant.....	4-8
4.4.1	Using the Patch Set Assistant Graphical Interface.....	4-8
4.4.2	Using the Patch Set Installer from the Command Line.....	4-9
4.4.3	Verifying the Schema Version Number After Update	4-10
4.4.4	Checking for Invalid Database Objects	4-10
4.5	Patch Set Assistant Log Files	4-11

5 Post-Patching Procedures

5.1	Post-Patching Tasks If Your Starting Point is Release 11.1.1.2.0.....	5-1
5.2	Post-Patching Tasks If Your Starting Point is Release 11.1.1.3.0.....	5-2
5.3	Post-Patching Tasks If Your Starting Point is Release 11.1.1.4.0.....	5-4
5.4	Post-Patching Tasks If Your Starting Point is Release 11.1.1.5.0.....	5-6
5.5	Post-Patching Tasks If Your Starting Point is Release 11.1.1.6.0.....	5-8
5.6	Post-Patching Tasks If Your Starting Point is Release 11.1.1.7.0.....	5-9
5.7	Post-Patching Tasks for System Components	5-9
5.7.1	Upgrading System Components	5-10
5.7.2	Updating Oracle Configuration Manager.....	5-12
5.7.3	Resolving JDBC Errors in Oracle Reports and Oracle Portal	5-12
5.7.4	Adding Datafiles to the OLTS_CT_STORE and OLTS_ATTRSTORE Tablespaces for Oracle Internet Directory	5-13
5.7.5	Generating the BASE64 Encoded Encryption Key for OPSS.....	5-14
5.7.6	Enabling Dynamic Audit Metadata Model for OPSS Running in JavaSE Mode	5-14
5.7.7	Configuring Diagnostic Framework Dump Sampling.....	5-14
5.7.8	Adding Batik Library Jar Files to the JRF Template for IBM WebSphere	5-14
5.8	Post-Patching Tasks for Oracle Identity Management Components	5-14
5.8.1	Enabling the Evaluate Policies Scheduled Job Run	5-15

5.8.2	Updating Oracle Identity Management in an Existing ORACLE_IDM_HOME Directory	5-15
5.8.3	Updating Configuration Properties in Oracle Identity Federation	5-15
5.8.4	Configuring Oracle Identity Management to Listen on Dual Network Addresses	5-16
5.9	Post-Patching Tasks for Your WebLogic Server Domain	5-17
5.9.1	Updating the JDK	5-17
5.9.2	Updating Fusion Middleware Shared Libraries	5-17
5.9.3	Updating Configurations and Stores	5-18
5.9.4	Enabling WS-AtomicTransaction	5-18
5.9.5	Optimizing Performance for WebLogic Server Domains on 64-Bit Platforms	5-19
5.9.6	Updating the Plug-In Configuration When Using a Proxy with WebLogic Server	5-20
5.10	Post-Patching Tasks for Oracle SOA Suite	5-20
5.10.1	Loading the Oracle SOA Suite Purge Scripts for Database Management	5-21
5.10.2	Removing the tmp Folder for SOA Composer, BPM Workspace and B2B	5-21
5.10.3	Updating the "BPEL Message Recovery Required" Warning Message Duration	5-22
5.10.4	Updating MAXRECOVERATTEMPT Attribute to 2	5-22
5.10.5	Updating the soa-infra Application in Warning State	5-23
5.10.6	Running bpm-ps6-upgrade.py to Update the Policy Store	5-23
5.10.7	Running soa-upgrade.py to Update the Policy Store and Deploy a Shared Library	5-24
5.10.8	Updating the Oracle Data Integrator Clients if BAM-ODI Integration is Enabled	5-25
5.10.9	Saving and Restoring XEngine Customizations for Oracle B2B	5-26
5.10.10	Configuring Oracle JMS Adapter with IBM WebSphere MQ JMS	5-27
5.10.11	Extending the SOA Domain with UMS Adapter Features	5-27
5.10.12	Extending the SOA Domain with Business Process Management Features	5-28
5.11	Post-Patching Tasks for Oracle WebCenter Content	5-28
5.11.1	Updating Oracle WebCenter Content: Imaging	5-29
5.11.2	Updating Oracle Application Adapters for Oracle WebCenter Content	5-30
5.11.3	Configuring the Report Library for Records Management in Content Server	5-31
5.11.4	Using Fusion Middleware Control to Monitor IBR	5-31
5.11.5	Starting Oracle WebCenter Content Server with SOA or BAM	5-31
5.11.6	Enabling System Components for WebCenter Content	5-31
5.12	Post-Patching Tasks for Oracle Service Bus	5-32
5.12.1	Updating an Oracle Service Bus Domain After Applying the Latest Patch Set	5-32
5.12.2	Using Oracle Service Bus Release 11.1.1.7.0 with WebLogic Server 10.3.5	5-32
5.12.3	Using Oracle Service Bus Release 11.1.1.7.0 with WebLogic Server 10.3.6	5-32
5.12.4	Performing Additional Post-Update Tasks for Oracle Service Bus IDE	5-33
5.12.4.1	Deleting Oracle WebLogic Server 11g Release 1 (10.3.3)	5-33
5.12.4.2	Creating Servers	5-33
5.13	Post-Patching Tasks for Oracle Business Intelligence	5-34
5.13.1	Updating Oracle Business Intelligence Code Grants	5-34
5.13.2	Updating Oracle BI Presentation Catalogs	5-35
5.13.3	Enabling bicontentserver Features	5-36
5.13.4	Enabling Oracle Business Intelligence Composer Features	5-36
5.13.5	Enabling JBIPS Features for the Smartview Client	5-37
5.13.6	Updating Oracle Real-Time Decisions	5-38
5.13.6.1	Updating the rtd_ils Resource Type Using WLST	5-38
5.13.6.2	Adding Permissions to the BIAdministrator Principle Using EM	5-39

5.13.6.3	Removing JMS.....	5-40
5.14	Post-Patching Tasks for Oracle Data Integrator	5-41
5.14.1	Finalizing Repository Patching.....	5-41
5.14.2	Reconfiguring the Java EE Agent.....	5-42
5.14.3	Reconfiguring the ODI Standalone Agent.....	5-43
5.14.4	Reconfiguring Oracle Enterprise Manager Properties.....	5-43
5.14.5	Reconfiguring the ODI Console.....	5-43
5.14.6	Adding the Version Number for the odi-sdk-ws Application in config.xml.....	5-44

6 Patching Oracle WebCenter Portal

6.1	New Product Names for Oracle WebCenter and Oracle Enterprise Content Management Suite	6-2
6.2	Patching an Oracle WebCenter Portal 11.1.1.7.0 Installation	6-3
6.3	Patching an Oracle WebCenter Portal 11.1.1.6.0 Installation	6-8
6.4	Patching an Oracle WebCenter 11.1.1.4.0 or 11.1.1.5.0 Installation	6-15
6.5	Patching an Oracle WebCenter 11.1.1.2.0 or 11.1.1.3.0 Installation	6-23
6.5.1	Managed Server Changes.....	6-23
6.5.2	Migration Roadmap for Oracle WebCenter 11.1.1.2.0 or 11.1.1.3.0.....	6-23
6.5.3	Updating Oracle WebCenter Portal Using WLST Commands	6-31
6.6	Patching an Oracle WebCenter 11.1.1.1.0 Installation.....	6-35
6.7	Troubleshooting Issues	6-36
6.7.1	Troubleshooting Issues with Patching Oracle WebCenter Portal	6-36
6.7.2	Troubleshooting Post-Patching Issues	6-37
6.7.2.1	Related Items Tab Not in Focus.....	6-37
6.7.2.2	Content Getting Clipped and Inner Scrollbars Appearing	6-37
6.7.2.3	Pretty URLs Not Working for Page Navigation	6-37
6.7.2.4	Content Queries Not Rendered in Navigation Model	6-38
6.7.2.5	Blog Posts Not Displayed in Portals.....	6-38
6.7.2.6	Comments and Likes Not Displayed in Activity Stream	6-39
6.8	Pre-Patching Tasks for Oracle WebCenter Portal	6-39
6.8.1	Exporting Deployment Descriptor for Portlet Producer Applications Secured with OWSM	6-39
6.8.2	Saving Your OmniPortlet and Web Clipping Customizations.....	6-40
6.8.3	Running purgeMetadata() for WebCenter Spaces.....	6-41
6.8.4	Considerations for Upgrading Oracle WebCenter Content or Oracle ECM.....	6-42
6.8.4.1	Upgrading Oracle ECM.....	6-43
6.9	Post Patching Tasks for Oracle WebCenter Portal.....	6-43
6.9.1	Importing Web Service Deployment Descriptors for Portlet Producers Secured with OWSM	6-43
6.9.2	Running the upgradeOpss WLST Command	6-45
6.9.3	Extending the Domain Using the Pagelet Producer Upgrade Template	6-46
6.9.4	Updating SSO and OHS Configuration	6-47
6.9.4.1	Updating OHS Configuration for Pagelet Producer	6-47
6.9.4.2	Updating SSO Configuration for Pagelet Producer	6-48
6.9.4.3	Updating SSO Configuration for Portlet Producer Applications.....	6-51
6.9.4.4	Updating SSO Configuration for Oracle SES	6-51
6.9.4.5	Verifying SSOFilter Grant	6-51

6.9.5	Performing Post-Patching Tasks for Oracle WebCenter 11.1.1.2.0 or 11.1.1.3.0 Installations	6-52
6.9.5.1	Migrating Oracle Wiki Pages and Blogs	6-53
6.9.5.2	Migrating Content Presenter Custom Templates	6-58
6.9.5.3	Updating the Configuration for WebCenter REST APIs	6-59
6.9.5.4	Updating Multi-Calendar Layouts	6-59
6.9.5.5	Restoring Your OmniPortlet and Web Clipping Customizations.....	6-59
6.9.5.6	Extending a Domain to Install Oracle WSM Policy Manager.....	6-60
6.9.5.7	Remove openusage Properties in setDomainEnv.....	6-61
6.9.5.8	Redeploying your Custom Applications to Upgraded Custom Managed Servers	6-62
6.9.5.9	Remove the LD_LIBRARY_PATH Entry from the setDomainEnv Script	6-62
6.9.5.10	Migrating WSRP Portlet Preferences.....	6-63
6.9.6	Performing Post-Patching Tasks for the WebCenter Portal Application	6-63
6.9.6.1	Setting the Web Server Context Root on the Content Server Connection	6-63
6.9.6.2	Configuring WebCenter Portal Workflows.....	6-63
6.9.6.3	Updating the Timezone Attribute.....	6-64
6.9.6.4	Updating the Portal Display Mode.....	6-64
6.9.6.5	Choosing a Default Start (or Landing) Page.....	6-65
6.9.6.6	Migrating WebCenter Portal Customizations.....	6-65
6.9.6.7	Upgrading Process Spaces	6-66
6.9.6.8	Granting Permissions to Manage Assets.....	6-70
6.9.7	Adding Oracle Single Sign-On Authentication Provider to the List of Authentication Providers	6-70
6.9.8	Adding New Features to Oracle WebCenter Portal	6-71
6.9.8.1	Installing Activity Graph, Analytics, Pagelet Producer, Personalization Server, and Services Portlets	6-71
6.9.8.2	Adding Portal Framework Features to WebCenter Custom Applications.....	6-72
6.9.9	Running the upgradeWebCenterPermissions WLST Command	6-73
6.9.10	Resetting Search Customizations	6-73

7 Patching Oracle Identity and Access Management

7.1	Before You Begin.....	7-1
7.2	Patching Oracle Identity and Access Management 11.1.1.3.0 Components.....	7-1
7.3	Updating Oracle Identity Manager 11.1.1.5.0 to 11.1.1.7.0.....	7-2
7.3.1	Upgrading Oracle Identity Manager Remote Manager	7-5
7.3.2	Upgrading Oracle Identity Manager Design Console.....	7-6

8 Patching an Oracle Identity Management High Availability Environment

8.1	Task 1: Stopping Servers and System Components.....	8-2
8.1.1	Stopping Managed Servers	8-2
8.1.2	Stopping the Administration Server	8-2
8.1.3	Stopping the Node Manager	8-2
8.1.4	Stopping the Oracle Management Agent.....	8-2
8.1.5	Stopping the System Components	8-2
8.1.6	Special Consideration for Patching OID Replication Environments	8-2
8.2	Task 2: Updating Oracle WebLogic Server to Version 10.3.5.....	8-3

8.3	Task 3: Updating the Oracle Identity Management Oracle Home using the Oracle Identity Management Patch Set Installer	8-3
8.4	Task 4: Updating the Oracle HTTP Server Oracle Home Using the Oracle Web Tier Patch Set Installer	8-3
8.5	Task 5: Updating the Oracle Identity Management Repository using Patch Set Assistant	8-3
8.6	Task 6: Performing Manual Post-Patching Procedures.....	8-4
8.7	Task 7: Restarting System Components and Servers.....	8-4
8.7.1	Starting System Components.....	8-4
8.7.1.1	Starting Oracle Internet Directory Processes.....	8-4
8.7.1.2	Starting Oracle Virtual Directory Processes	8-4
8.7.1.3	Starting Oracle HTTP Server	8-5
8.7.2	Starting Node Manager.....	8-5
8.7.3	Starting the Oracle WebLogic Administration Server.....	8-5
8.7.4	Starting the Managed Server.....	8-6
8.7.5	Starting Oracle Management Agent	8-6
8.8	Task 8: Updating the Version Number String Shown in Fusion Middleware Control	8-6

A Installer Screens

A.1	Welcome	A-1
A.2	Install Software Updates	A-2
A.3	Prerequisite Checks	A-3
A.4	Specify Installation Location	A-4
A.5	Application Server	A-5
A.6	Installation Summary	A-6
A.7	Installation Progress	A-7
A.8	Installation Complete	A-8

B Patch Set Assistant Screens

B.1	Welcome	B-2
B.2	Select Component	B-3
B.3	Prerequisites	B-4
B.4	Content Server Directory	B-5
B.5	OCS Schema.....	B-6
B.6	OCSSEARCH Schema	B-8
B.7	Records Directory	B-10
B.8	URMSERVER Schema	B-11
B.9	Examine	B-13
B.10	Upgrade Summary	B-14
B.11	Upgrade Progress	B-15
B.12	Upgrade Success	B-16

C Using Patch Assistant to Migrate from 11g Release 1 (11.1.1.1.0) to Release 1 (11.1.1.2.0)

C.1	Overview of Oracle Fusion Middleware 11g Release 1 (11.1.1.2.0) Patch Assistant	C-1
C.2	Migration Process	C-2

C.3	Preparing to Migrate	C-3
C.3.1	Evaluating and Reviewing your Oracle Fusion Middleware 11g Release 1 (11.1.1.1.0) Environment	C-3
C.3.2	Preparing to Migrate Your Configuration	C-3
C.3.2.1	Prerequisites	C-3
C.3.2.2	Extracting the Contents of Patch Assistant.....	C-7
C.3.2.3	Setting Up the Patch Assistant Environment	C-7
C.3.2.4	Stopping Oracle Fusion Middleware.....	C-7
C.3.2.5	Setting Logging Properties.....	C-8
C.4	Migrating to Oracle Fusion Middleware 11g Release 1 (11.1.1.2.0).....	C-8
C.4.1	Migration Roadmap	C-9
C.4.2	Migration Procedure	C-11
C.4.2.1	Stopping the Old Domain	C-12
C.4.2.2	Installing Oracle Software for 11.1.1.2.0.....	C-12
C.4.2.3	Downloading Patch Assistant	C-13
C.4.2.4	Migrating the Schema	C-13
C.4.2.5	Creating a WebLogic Domain for 11.1.1.2.0	C-15
C.4.2.6	Migrating the Domain	C-16
C.4.2.7	Migrating an Instance	C-17
C.4.2.8	Registering the Instance.....	C-18
C.4.2.9	Starting or Stopping the 11.1.1.2.0 Domain	C-18
C.4.2.10	Completing Post-Migration Tasks	C-19
C.4.2.11	Decommissioning the 11.1.1.1.0 Installation.....	C-19
C.4.3	Post-Migration Configuration for Oracle Fusion Middleware Components	C-19
C.4.3.1	Post-Migration Configuration for Oracle Fusion Middleware Audit Framework.....	C-20
C.4.3.2	Post-Migration Configuration for Oracle Business Intelligence Discoverer.....	C-22
C.4.3.3	Post-Migration Configuration for Oracle Directory Integration Platform.....	C-22
C.4.3.4	Post-Migration Configuration for Oracle Identity Federation.....	C-23
C.4.3.5	Post-Migration Configuration for Oracle Platform Security Services	C-24
C.4.3.6	Post-Migration Configuration for Oracle Reports	C-29
C.4.3.7	Post-Migration Configuration for Oracle SOA	C-29
C.4.3.8	Post-Migration Configuration for Oracle User Messaging Service.....	C-31
C.4.3.9	Post-Migration Configuration for Oracle WebCenter.....	C-31
C.4.3.10	Post Migration Configuration for Oracle Web Services Manager.....	C-38
C.4.4	Installation Process	C-39
C.4.5	Configuration Process	C-40
C.4.6	Properties in the patchMaster.properties File	C-41
C.4.6.1	Overriding Properties Set in the patchMaster.properties File	C-48
C.4.7	Oracle Fusion Middleware Components Supported by Patch Assistant	C-48

D Sample Patch Master Properties File

Preface

The *Oracle Fusion Middleware Patching Guide* describes the tools and procedures required for you to patch your existing Oracle Fusion Middleware environment or upgrade your existing Oracle Application Server environment.

Intended Audience

This guide is intended for existing Oracle Fusion Middleware users who are upgrading their Oracle Fusion Middleware products to a more recent version or to the latest version. To follow the instructions provided in this document, the reader should be comfortable running system administration operations, such as creating users and groups, adding users to groups, and installing operating system patches on the computer where the products are going to be installed. Users on UNIX systems who are updating their Oracle Fusion Middleware software may need `root` access to run some scripts.

Documentation Accessibility

For information about Oracle's commitment to accessibility, visit the Oracle Accessibility Program website at <http://www.oracle.com/pls/topic/lookup?ctx=acc&id=docacc>.

Access to Oracle Support

Oracle customers that have purchased support have access to electronic support through My Oracle Support. For information, visit <http://www.oracle.com/pls/topic/lookup?ctx=acc&id=info> or visit <http://www.oracle.com/pls/topic/lookup?ctx=acc&id=trs> if you are hearing impaired.

Related Documents

For additional information, see the following manuals:

- *Oracle Fusion Middleware Concepts*. This book introduces the common terms and concepts in an Oracle Fusion Middleware environment.
- *Oracle Fusion Middleware Administrator's Guide*. This book contains information for managing your Oracle Fusion Middleware environment after installation and configuration is complete.
- *Oracle Fusion Middleware High Availability Guide*. This book contains information for installing Oracle Fusion Middleware in high availability environments.

Conventions

The following text conventions are used in this document:

Convention	Meaning
boldface	Boldface type indicates graphical user interface elements associated with an action, or terms defined in text or the glossary.
<i>italic</i>	Italic type indicates book titles, emphasis, or placeholder variables for which you supply particular values.
monospace	Monospace type indicates commands within a paragraph, URLs, code in examples, text that appears on the screen, or text that you enter.

Oracle Fusion Middleware Patching and Upgrade Overview

This book describes the tools available for you to patch your existing Oracle Fusion Middleware or upgrade your existing Oracle Application Server environment.

This chapter includes the following topics:

- [Installation, Patching, and Upgrade Terminology](#)
- [Patching and Upgrade Tools](#)
- [About Database Patches for Oracle Fusion Middleware](#)

1.1 Installation, Patching, and Upgrade Terminology

This section describes various terms that you should be familiar with before you continue.

1.1.1 Patching

Patching involves copying a small collection of files over an existing installation. A **patch** is normally associated with a particular version of an Oracle product and involves updating from one minor version of the product to a newer minor version of the same product (for example, from version 11.1.1.2.0 to version 11.1.1.3.0). In some cases a patch may be used to update schemas.

A **patch set** is a single patch that contains a collection of patches designed to be applied together.

1.1.2 Migration

Migration typically involves moving from a third-party (non-Oracle) product to an Oracle product.

It can also be used to refer to moving an existing set of software parameters (for example, an existing configuration or existing domain) from one release to another. For example, instructions for migrating your configuration from Oracle Fusion Middleware 11g Release 1 (11.1.1.1.0) to 11g Release 1 (11.1.1.2.0) are provided in [Appendix C, "Using Patch Assistant to Migrate from 11g Release 1 \(11.1.1.1.0\) to Release 1 \(11.1.1.2.0\)"](#).

1.1.3 Upgrade

Upgrade involves moving from a previous major version to a new major version. For example, an upgrade would be required to move from Oracle Application Server 10g to Oracle Fusion Middleware 11g.

1.1.4 Installation

Installation is when new software is copied onto your system for use. After the new software is installed, you can patch it or upgrade it as necessary.

1.2 Patching and Upgrade Tools

[Table 1–1](#) provides a brief summary of the patching and upgrade tools, and provides pointers to more detailed information.

Table 1–1 Summary of Patching, Migration, and Upgrade Tools

Tool	Description	More Information
OPatch	<p>OPatch is typically used to patch the software on your system by copying a small collection of files over your existing installation.</p> <p>In Oracle Fusion Middleware, OPatch is used to patch an existing Oracle Fusion Middleware 11g installation.</p>	Chapter 2, "Patching Oracle Fusion Middleware with Oracle OPatch"
WebLogic Server Upgrade Installer	<p>WebLogic Server Upgrade Installer is used to update your existing Oracle WebLogic Server installation to the latest available version.</p> <p>Oracle Fusion Middleware products require the presence of Oracle WebLogic Server and its directory structure on your system. When you update your Oracle Fusion Middleware software, you must also update the version of Oracle WebLogic Server on your system using the WebLogic Server Upgrade Installer.</p> <p>The WebLogic Server Upgrade Installer is only available from My Oracle Support.</p>	<i>Oracle Fusion Middleware Upgrade Guide for Oracle WebLogic Server</i>
Product Installer and Patch Set Installer	<p>The Patch Set Installer is used to update your existing Fusion Middleware product to the latest version. At the time of publication, the latest version is 11g Release 1 (11.1.1.7.0) and in this release, only Oracle Portal, Forms, Reports and Discoverer require updating with the Patch Set Installer. All other Oracle Fusion Middleware products in this release can be updated with their usual product installer.</p> <p>NOTE: If you are upgrading from 11g Release 1 (11.1.1.1.0) you must first follow the steps in Appendix C, "Using Patch Assistant to Migrate from 11g Release 1 (11.1.1.1.0) to Release 1 (11.1.1.2.0)".</p>	<p>See Chapter 3, "Applying the Latest Oracle Fusion Middleware Patch Set" for instructions on how to use the Patch Set Installer for Oracle Portal, Forms, Reports and Discoverer.</p> <p>See Section 3.5.1, "About the Installers Used for Patching" for more information about the types of installers available for patching.</p>
Patch Set Assistant	<p>Patch Set Assistant is used to update your database schemas to prepare them for use with the latest version of Oracle Fusion Middleware software.</p> <p>This tool is used with Patch Set updates only and cannot be used for upgrades.</p> <p>If you need to add or drop schemas, you should use the Repository Creation Utility (RCU).</p>	Chapter 4, "Updating Your Schemas with Patch Set Assistant"
Upgrade Assistant	The Upgrade Assistant is used to upgrade schemas and configuration information from Oracle Application Server 10g to Oracle Fusion Middleware 11g.	<i>Oracle Fusion Middleware Upgrade Planning Guide</i>

1.3 About Database Patches for Oracle Fusion Middleware

This guide provides instructions for applying Oracle Fusion Middleware patches to your existing Oracle Fusion Middleware installations.

However, there are specific cases where you might be instructed to apply an Oracle Database patch to an existing Oracle Fusion Middleware Oracle home. This is because some Oracle Fusion Middleware products include specialized components, such as application programming interfaces (APIs), software libraries, and other software code developed for Oracle Database products.

In these specific cases, you might be referred to Oracle Database patching and installation documentation for more information.

Note that in most cases Oracle Fusion Middleware patches include all necessary software updates. You should apply Database patches only when specifically instructed or if you are experiencing a specific issue that can be resolved by the database patch.

Patching Oracle Fusion Middleware with Oracle OPatch

This chapter describes patching in an Oracle Fusion Middleware environment.

This chapter includes the following topics:

- [About Patching with Oracle OPatch](#)
- [About OPatch](#)
- [OPatch in a Fusion Middleware Environment](#)
- [Running OPatch](#)
- [Troubleshooting OPatch in a Fusion Middleware Environment](#)

2.1 About Patching with Oracle OPatch

Patches are a small collection of files copied over to an existing installation. They are associated with particular versions of Oracle products.

Note: Oracle recommends that all customers upgrade to the latest version of OPatch. Review the following My Oracle Support note and follow the instructions to update to the latest version if needed:

[Note 224346.1 - Opatch - Where Can I Find the Latest Version of Opatch?](#)

2.1.1 Types of Patches That Are Applied Using OPatch

Note: As of 11g Release 1 (11.1.1.7.0) Oracle is implementing a new patch nomenclature for Oracle products. The new patch names and the previous names are listed below for reference.

OPatch can be used for the following types of patches:

Table 2–1 Patches that can be used with OPatch

New Name	Old Name(s)	Description
Interim Patch	PSE MLR Exception release One-Off x-fix Hotfix Security One-Off	A patch containing one or more fixes made available to customers who cannot wait until the next patch set or new product release to get a fix.
Bundle Patch	Maintenance Pack Service Pack MLRs Cumulative Patch Update Release Bundle Patch	An iterative, cumulative patch that is issued between patch sets. Bundle patches usually include only fixes, but some products may include minor enhancements. Examples are the Database Windows Bundles and SOA Bundle Patches.
Security Patch Update (SPU)	Critical Patch Updates CPUs	An iterative, cumulative patch consisting of security fixes. Formerly known as Critical Patch Update. Note: The program name which delivers SPUs will still be called Critical Patch Update, as defined below: Critical Patch Update: Oracle's program for quarterly release of security fixes. Patches released as part of this program may be Patch Set Updates, Security Patch Updates, and Bundle Patches. Regardless of the patch type, the patches are cumulative.
Patch Set Updates (PSUs)		Patch Set Updates are used to patch Oracle WebLogic Server only . Patch Set Updates are released on a quarterly basis, following the same schedule as the Critical Patch Updates (CPUs). These come out the closest Tuesday to the 15th of the months of January, April, July and October. Patch Set Update content is intended to address the top fifty critical bugs affecting the broad customer base.

2.1.2 Types of Patches that Cannot be Applied with OPatch

The only type of patch that is not applied with OPatch is a patch set. A patch set contains a large number of merged patches, is thoroughly tested, changes the version

of the product it is applied to, and can sometimes introduce new functionality. Patch sets are cumulative bug fixes that fix all bugs and consume most patches since the last base release.

Patch sets and the Patch Set Assistant are usually applied through OUI-based product specific installers. For more information, see [Chapter 3, "Applying the Latest Oracle Fusion Middleware Patch Set"](#).

2.2 About OPatch

OPatch is a Java-based utility that runs on all supported operating systems and requires installation of the Oracle Universal Installer. This document contains information pertaining to OPatch commands that are most commonly used in an Oracle Fusion Middleware environment. You can use all supported OPatch commands if you choose; for a full list of OPatch commands and for more information about the OPatch utility, refer to the *Oracle Universal Installer and OPatch User's Guide* at the following URL:

http://docs.oracle.com/cd/B28359_01/em.111/b31207/toc.htm

This section contains the following:

- [Section 2.2.1, "Getting OPatch"](#)
- [Section 2.2.2, "Getting Patches that Can be Applied with OPatch"](#)
- [Section 2.2.3, "OPatch Environment Variables"](#)
- [Section 2.2.4, "OPatch System Requirements"](#)
- [Section 2.2.5, "Backup and Recovery Considerations for Patching"](#)

2.2.1 Getting OPatch

OPatch can be found in your Fusion Middleware product's `ORACLE_HOME/OPatch` (on UNIX operating systems) or `ORACLE_HOME\OPatch` (on Windows operating systems) directory.

Oracle recommends that you always check for and obtain the latest version of OPatch from My Oracle Support (formerly Oracle *MetaLink*).

1. Access and log into My Oracle Support at the following location:

<http://support.oracle.com/>

2. In the Search Knowledge Base field, enter **224346.1**. This is the ID of the document that describes how to obtain the latest version of OPatch.
3. In the search results, click on the link corresponding to document ID 224346.1.
4. In the document, click on the **Patch 6880880** link which will take you to the screen where you can obtain the latest version of OPatch based on release versions and platforms.

Make sure you verify that the OPatch release number in the "Release" column is "11.1.0.0.0" as this is the correct version of OPatch for Oracle Fusion Middleware 11g products.

2.2.2 Getting Patches that Can be Applied with OPatch

You can obtain the latest patches by specifying the patch ID in My Oracle Support (formerly *MetaLink*):

1. Access and log into My Oracle Support at the following location:
<http://support.oracle.com/>
2. Click the **Patches & Updates** link.
3. Enter the **Patch ID or Number**, then click **Search**. A Patch Search Results table appears.
4. Using the Release and Platform columns, find the desired patch, then click the associated Patch ID.
5. In the page that now appears, click the **Download** button in the right-hand column.

2.2.3 OPatch Environment Variables

OPatch uses the environment variables listed in [Table 2–2](#):

Table 2–2 *OPatch Environment Variables*

Variable	Description
ORACLE_HOME	Points to the location of the Oracle home directory.
MW_HOME	Points to the location of the Middleware home directory.
PATH	Points to the location(s) from which various commands should be run.

2.2.4 OPatch System Requirements

The OPatch utility has the following requirements:

- The ORACLE_HOME environment variable must point to a valid Oracle home directory and match the value used during installation of the Oracle home directory.
- If the `-invPtrLoc` command-line argument was used during installation, then it must be used when using the OPatch utility. Oracle recommends the use of the default central inventory for a platform.
- The `java`, `ar`, `cp`, and `make` commands must be available in one of the directories listed in the PATH environment variable. The commands are not available for all platforms.

2.2.5 Backup and Recovery Considerations for Patching

It is highly recommended that you back up the ORACLE_HOME before any patch operation. You can back up the ORACLE_HOME using your preferred method. You can use any method such as `zip`, `cp -r`, `tar`, and `cpio` to compress the ORACLE_HOME.

If the ORACLE_HOME does not appear when you execute the `opatch lsinventory -detail` command, the ORACLE_HOME might be missing from the Central Inventory, or the Central Inventory itself could be missing or corrupted.

If the ORACLE_HOME is listed when you execute the `opatch lsinventory -detail` command, but the products and components within the ORACLE_HOME are not listed, the inventory within the ORACLE_HOME (local inventory) might be missing or corrupted.

If the local inventory is corrupted or lost for some reason, you can simply restore the ORACLE_HOME/inventory (on UNIX operating systems) or ORACLE_HOME\inventory (on Windows operating systems) if it was backed up. If a backup does not exist, you may have to reinstall the software.

2.3 OPatch in a Fusion Middleware Environment

This section describes the Oracle OPatch utility as it pertains to an Oracle Fusion Middleware environment. You should be familiar with the Oracle Fusion Middleware concepts introduced in the *Oracle Fusion Middleware Installation Planning Guide*, which is available at the following URL:

http://download.oracle.com/docs/cd/E15523_01/install.1111/b32474/toc.htm

This section contains the following:

- [Section 2.3.1, "A Typical Patching Scenario"](#)
- [Section 2.3.2, "Patching a Fusion Middleware Product"](#)
- [Section 2.3.3, "Patching in a Distributed Environment"](#)
- [Section 2.3.4, "Patching Artifacts Deployed Outside the Oracle Home"](#)

2.3.1 A Typical Patching Scenario

Consider a common, non-distributed Fusion Middleware topology for Oracle SOA Suite and Oracle WebCenter, as show in [Figure 2-1](#):

Note: OPatch can be used to patch any Fusion Middleware product, even though only a few are shown in this example. OPatch can not be used to patch Oracle WebLogic Server.

Figure 2–1 Common Fusion Middleware Topology for Oracle SOA Suite and Oracle WebCenter

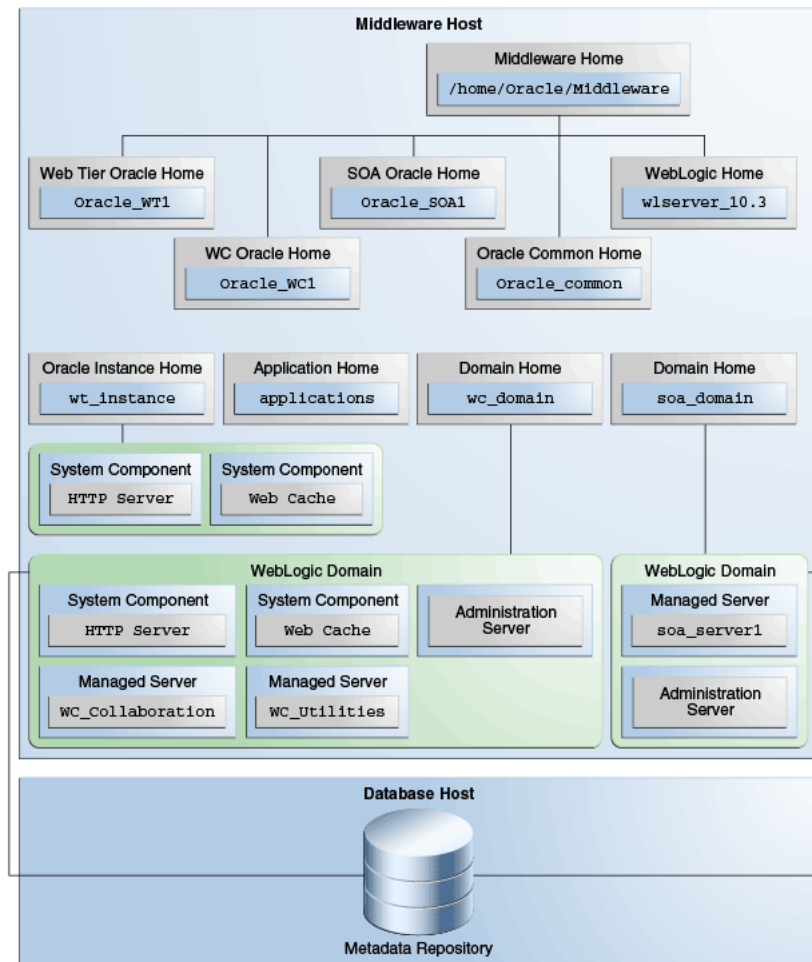

Suppose you have a problem in the SOA Domain. Below is a typical patching process:

Step 1. Contact Oracle Support

You can contact your Oracle support representative, or you can go to My Oracle Support (formerly OracleMetaLink):

<http://support.oracle.com/>

Step 2. Check for Existing Patches

If Oracle Support is not able to resolve the issue, they may ask to see if you have any patches already installed on your system. To determine this information, you should run the `opatch lsinventory` command.

To check if a particular patch is installed in the Oracle home (or the set of Oracle homes within a Middleware home) you use the `opatch checkInstalledOneOffs` command. See [Section 2.4.7, "Listing Patches Applied to an Oracle Home or WebLogic Domain"](#) for more information about this command.

Step 3. Obtain OPatch and the Necessary Patch

Upon determining that you are in need of a new patch and it has not already been installed on your system, you should do the following:

1. Make certain that you have the latest version of OPatch, as described in [Section 2.2.1, "Getting OPatch"](#).
2. Obtain the patch as described in [Section 2.2.2, "Getting Patches that Can be Applied with OPatch"](#).

Step 4. Determine the Oracle Home

Once you obtain the patch, determine the Oracle home directory to which you are going to apply the patch.

The most common type of patch available in a Fusion Middleware environment involves patching a specific Oracle home directory. Some patches (for example, a patch pertaining to JRF) may apply to multiple Oracle home directories within a specific Middleware home. A third type of patch could involve client components in one Oracle home and server components in a different Oracle home (for example, Oracle WebCenter in the WebCenter Oracle home depends on BPEL Process Manager in the Oracle SOA Suite Oracle home).

If you do not know the name of your Oracle home, you should run the `opatch lshomes` command as described in [Section 2.4.6, "Listing the Applicable Oracle Homes for a Patch"](#) to obtain a list of Oracle homes that pertain to the domain. In this example, the Oracle home to which the patch should be applied is the SOA Oracle home.

After you determine your Oracle home, you should run the `opatch checkApplicable` command as described in [Section 2.4.6, "Listing the Applicable Oracle Homes for a Patch"](#) to make sure that the patch can actually be applied to the Oracle home.

As the Middleware home is the top-level entity in a Fusion Middleware topology, the location of your Middleware home will be required for many of the OPatch commands in a Fusion Middleware environment.

Step 5. Read the README File

Read the README file that accompanies the patch. This file contains important information and instructions that must be followed prior to applying your patch.

For example, the README file may instruct you to apply the patch using the `-auto` option (described in [Section 2.4.1.2, "Using the -auto Option"](#)). The more common scenario is that the README will instruct you to use a series of OPatch commands, including `opatch stop` and `opatch start` (see [Section 2.4.8, "Starting or Stopping a Runtime Instance"](#)).

Step 6. Apply the Patch

After you determine the Oracle home to which you need to apply the patch, you should apply the patch with the `opatch apply` command as described in [Section 2.4.1, "Applying Patches and Deploying Patched Artifacts to WebLogic Servers"](#).

After Applying the Patch...

In most cases, after you apply the patch the instructions in the README file will tell you to run the `opatch start` command to re-start your servers.

After the patching is complete and your servers are restarted, you should check your product software to verify that the issue has been resolved.

If for some reason the result is not satisfactory, you can use the `opatch rollback` command to remove the patch from the Oracle home. See [Section 2.4.2, "Rolling Back Patches and Deploying Patched Artifacts to WebLogic Servers"](#) for more information, and consult the README file for specific instructions.

2.3.2 Patching a Fusion Middleware Product

Many Fusion Middleware artifacts are deployed to a runtime environment, where applications pick up these binaries for execution. A common example of this are J2EE artifacts (for example, `.ear`, `.war`, or `.rar` files) or J2EE shared libraries deployed to a Managed Server or cluster running within a domain. Patching in a Fusion Middleware environment involves updating and replacing these artifacts in the Oracle home. The servers to which the artifacts are deployed need to be restarted for the changes to take effect.

After the artifacts are deployed, there are various staging modes that affect how WebLogic Server treats these artifacts, which in turn determine how the applications are patched. All artifacts in Oracle Fusion Middleware 11g are deployed in NoStage Mode, which means that each Managed Server must access the archive files from a single source directory for deployment. If a J2EE application is deployed to three Managed Servers within a cluster, each Managed Server must be able to access the same application archive files from a shared or network-mounted directory in order to deploy the new J2EE application.

Take note of the following:

- If multiple Managed Servers on multiple machines are used, the path to the application bits must be the same on all machines because there is a single point of entry for the application in the domain configuration.
- Since the source location for the application bits is fixed and points back to its own `ORACLE_HOME` location, all domains that were created using a given `ORACLE_HOME` will pick up the patched bits once the `ORACLE_HOME` is patched.
- If you are using multiple Managed Servers on multiple machines and the product `ORACLE_HOME` is not shared or network-mounted on the target Managed Servers, then each machine must have the product installed on an `ORACLE_HOME` on the local file system from which the Managed Servers can access the application binaries. Therefore, the `ORACLE_HOME` on each local file system of each machine must be patched separately.

The steps that need to be performed for this scenario are as follows:

1. Stop all Managed Servers in the WebLogic Domain to which the application is deployed.
2. Use the `opatch apply` command to apply the bits to an Oracle home.
3. Restart all the Managed Servers in the same WebLogic Domain.

Steps 1 and 3 are performed by the Fusion Middleware capabilities in OPatch.

2.3.3 Patching in a Distributed Environment

The process to patch in a distributed environment depends on whether or not your Middleware home directory is shared or not shared.

2.3.3.1 Patching with a Local Middleware Home

Consider the environment shown in [Figure 2-2](#). This is a distributed environment, where you have identical topologies on separate machines, each with its own local Middleware home and Fusion Middleware products inside the Middleware home:

Figure 2–2 Distributed Fusion Middleware Topology for Oracle SOA Suite and Oracle WebCenter

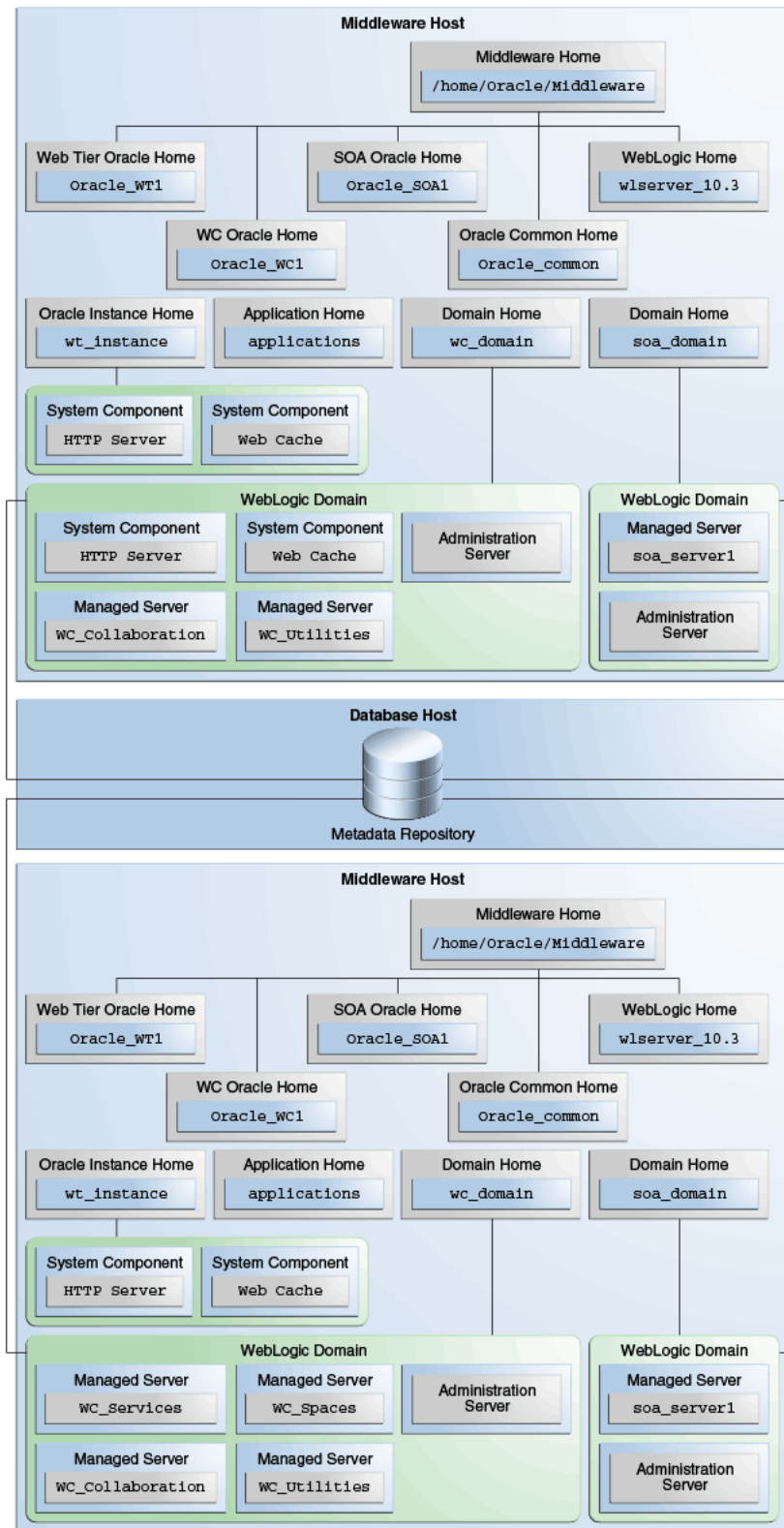

If you encountered a problem in the SOA domain, you would have to patch the corresponding Oracle home on each machine separately, according to the instructions

in the README file. After you patch the SOA Oracle home on "Middleware Host 1," for example, you must then repeat the same procedure on "Middleware Host 2."

2.3.3.2 Patching with a Shared Middleware Home

Consider the environment shown in Figure 2-3. This is also a distributed environment, where you have identical topologies on separate machines, but the Middleware home on "Middleware Host 2" is shared or NFS mounted:

Figure 2-3 Distributed Fusion Middleware Topology for Oracle SOA Suite and Oracle WebCenter

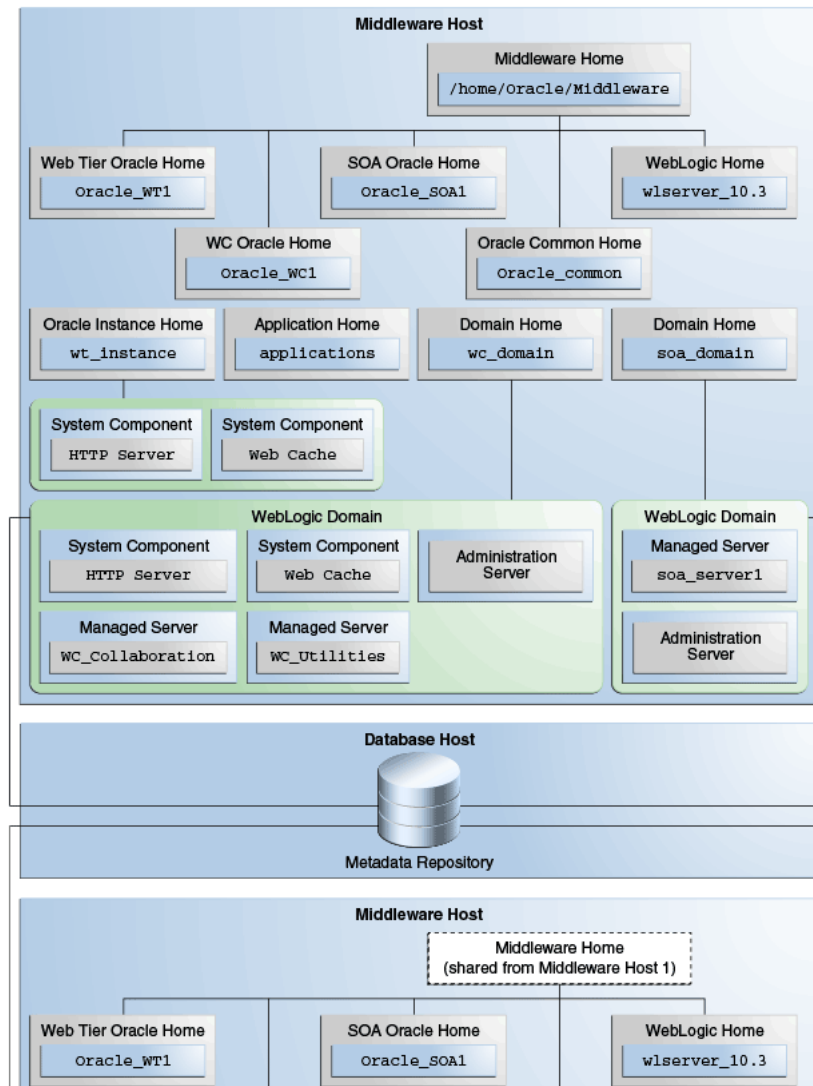

In this topology, if you encountered a problem in the SOA Domain, you would only need to patch the SOA Oracle home on either "Middleware Host 1" or "Middleware Host 2" in accordance with the instructions in the README file, and OPatch would automatically patch all of the matching Oracle homes that share the same Middleware home.

2.3.4 Patching Artifacts Deployed Outside the Oracle Home

Some applications, such as Oracle Enterprise Manager Fusion Middleware Control and Oracle Web Services Manager Policy Manager (WSM-PM), are deployed outside of the product Oracle home (in the Oracle Common Home or `oracle_common`) directory. OPatch can also apply patches to files that reference the `oracle_common` directory.

2.4 Running OPatch

The OPatch utility is located in the `ORACLE_HOME/OPatch` (on UNIX operating systems) or `ORACLE_HOME\OPatch` (on Windows operating systems) directory. Below is the syntax for the OPatch utility:

```
path_to_opatch/opatch command -options
```

Acceptable values for *command* are described in [Table 2–3](#).

Valid *options* for each *command* are described in the sections that describe each *command*.

Table 2–3 Commands for the OPatch Utility in a Fusion Middleware Environment

Command	Description
apply	Apply the patch to an Oracle home and deploy the patch to a WebLogic domain. For details, see Section 2.4.1, "Applying Patches and Deploying Patched Artifacts to WebLogic Servers" .
rollback	Remove the patch from an Oracle home. For details, see Section 2.4.2, "Rolling Back Patches and Deploying Patched Artifacts to WebLogic Servers" .
deploy	Deploy the patch to a WebLogic domain. For details, see Section 2.4.3, "Deploying Patched Artifacts to WebLogic Servers" .
checkApplicable	List all Oracle homes to which a patch can be applied. For details, see Section 2.4.6, "Listing the Applicable Oracle Homes for a Patch" .
lshomes	List the Oracle homes that have been used to create WebLogic Domains. For details, see Section 2.4.4, "Listing the Source Oracle Homes" .
lsdomains	List all WebLogic domains created from the Middleware home or specific Oracle home. For details, see Section 2.4.5, "Listing the Domains Created from the Middleware Home or Oracle Home" .
checkInstalledOneOffs	Check if certain patches are installed on any Oracle homes. For details, see Section 2.4.7, "Listing Patches Applied to an Oracle Home or WebLogic Domain" .
start stop	Start or Stop a WebLogic Administration Server, Managed Server, or Cluster. For details, see Section 2.4.8, "Starting or Stopping a Runtime Instance" .

To view additional information for these Fusion Middleware options, use the following command:

```
path_to_OPatch/opatch -help -fmw
```

2.4.1 Applying Patches and Deploying Patched Artifacts to WebLogic Servers

The `apply` command in a Fusion Middleware environment applies the patch to the Oracle home on the local machine.

Note: The option to apply a patch to a Middleware home (including all Oracle homes inside that Middleware home) is not yet available.

2.4.1.1 Using the OPatch Property File

Sensitive information such as Administration Server credentials, and other important information such as the Administration Server URL, domain location and applications directory location, are obtained by prompts from the console. In some cases, default values may be found and specified by OPatch; in these cases, press Enter to use these default values.

Automation applications such as Grid Control may invoke OPatch with the `-silent` option, which does not prompt for any input from the console. To supply the necessary Administration Server credentials and other information, a response file can be created and passed to OPatch as an argument with the `-property_file` option.

For Fusion Middleware components, `userConfigFile` and `userKeyFile` can be specified in the property file as keys with corresponding file names. The `userConfigFile` file contains an encrypted user name and password, while the `userKeyFile` contains a secret key that is used to encrypt and decrypt the user name and password. Similarly, the `AdminServerURL` (URL of the Administration Server), `DomainHome` (full path to the domains directory) and `ApplicationsDir` (full path to the applications directory) can also be specified in the properties file.

2.4.1.2 Using the -auto Option

Some patches are certified by Oracle Product Support as capable of being used with the `-auto` option, which can automate certain portions of your patching procedure. The `-auto` option applies the patch to the Oracle home; verifies that the patch is actually applied, then performs any necessary redeploy operations against the specified WebLogic Domain, including stopping and starting all the servers that are affected by the patch. If your patch is certified for use with the `-auto` option, you will be informed of such in the patch's README file.

2.4.1.2.1 Configuring Node Manager Beginning with OPatch release 11.1.0.8.2, the `-auto` option requires the Node Manager user name and password. In order for OPatch to be used properly:

- The Administration Server must be up and running.
- If the Managed Servers are up and running, OPatch will stop the servers, apply the patch, then restart the servers.

If the Managed Servers are not running, OPatch will apply the patch but then you must manually start the servers in order to see the effects of the patch.

To configure Node Manager, refer to "General Node Manager Configuration" in *Oracle Fusion Middleware Node Manager Administrator's Guide for Oracle WebLogic Server*.

2.4.1.2.2 Using the -auto Option with the -domain Option The `-auto` option should be used in conjunction with the `-domain` option; the only exception is if only one WebLogic Domain was configured from the Oracle home. In such cases, OPatch will use that domain as the default domain. If multiple domains have been created and the `-domain` option is not used, then it is the user's responsibility to run `opatch deploy` to redeploy the patched artifacts to their respective domains, and also stop and start the affected servers in each of the domains.

2.4.1.3 Using the apply Command

The `apply` command (with the `-auto` option specified) performs the following:

1. Stops all affected target servers.
 - This might involve stopping server instances on other nodes for:
 - a. Staged mode applications.
 - b. NoStage mode applications sharing the Oracle home.
2. Applies the patch to the Oracle home on the local machine.
3. Performs any required deploy operations for patched artifacts.
4. Restarts all affected servers.

The syntax for the `apply` command is shown below:

```
opatch apply
  [-auto [-domain domain_name]]
  [-mw_home MW_HOME]
  [-oh ORACLE_HOME]
  [-property_file path_to_property_file]
  [-report]]
```

A summary of the options for the `apply` command are described in [Table 2-4](#).

Table 2-4 Options for the OPatch apply Command

Option	Description
<code>-auto [-domain domain_name]</code>	Optional - causes OPatch to automate the rollout of the patch to Oracle Fusion Middleware entities. If <code>-auto</code> is used then <code>-domain</code> must also be used to indicate the name of the domain in which the rollout should occur; the exception is when there is only one domain configured out of the Oracle home, in which case the <code>-domain</code> flag is optional. See Section 2.4.1.2, "Using the -auto Option" for more information.
<code>-mw_home MW_HOME</code>	Optional - The Middleware home to which the patch will be applied. The Middleware home specified here supersedes the <code>MW_HOME</code> environment variable. If neither is specified, then the Middleware home from where the command is run will be used.
<code>-oh ORACLE_HOME</code>	Optional - This option is used to specify the Oracle home to which the patch should be applied. This value supersedes the <code>ORACLE_HOME</code> environment variable. If neither is specified, OPatch will apply the updates to the Oracle home from which it was launched.
<code>-property_file name</code>	Optional - absolute path and name of the property file. See Section 2.4.1.1, "Using the OPatch Property File" for more information.

Table 2–4 (Cont.) Options for the OPatch apply Command

Option	Description
-report	Optional - print out the actions that will be taken by executing the command, but does not actually execute the command.

2.4.1.4 Sample Output for the apply Command

Below is a sample output from the `opatch apply` command on a UNIX operating system:

```
[aime@stadrn41 Oracle_SOA1]$ ./OPatch/opatch apply
-auto /OracleFMW/Middleware_PS1_RC2/FMWPatches/9991008/
-oh /OracleFMW/Middleware_PS1_RC2/oracle_common/
-domain MySOAWebCenterDist
Invoking OPatch 11.1.0.6.9

Oracle Interim Patch Installer version 11.1.0.6.9
Copyright (c) 2009, Oracle Corporation. All rights reserved.

Oracle Home      : /OracleFMW/Middleware_PS1_RC2/oracle_common
Central Inventory : /ade/aime_dte6989/oracle/work/EM_SH_1/oraInventory
  from           : /etc/oraInst.loc
OPatch version   : 11.1.0.6.9
OUI version      : 11.1.0.7.0
OUI location     : /OracleFMW/Middleware_PS1_RC2/oracle_common//oui
Log file location : /OracleFMW/Middleware_PS1_RC2/oracle_
common/cfgtoollogs/opatch/opatch2009-12-06_09-44-02AM.log

Patch history file: /OracleFMW/Middleware_PS1_RC2/oracle_
common/cfgtoollogs/opatch/opatch_history.txt

OPatch detects the Middleware Home as "/OracleFMW/Middleware_PS1_RC2"

Please enter the WebLogic Admin Server username:> weblogic
Please enter the WebLogic Admin Server password:>
Please enter the WebLogic Admin Server URL(t3://stadrn41:7011):>
Please enter the WebLogic domain directory
location(/OracleFMW/MyDomains/domains/MySOAWebCenterDist):>
Please enter the WebLogic applications directory
location(/OracleFMW/MyDomains/applications/MySOAWebCenterDist):>
[FMW] Running apply '-auto' prerequisite checks...
  [FMW] ProductDriver::preReq_Product() succeeded
  [FMW] ProductDriver::preReq_Deploy() succeeded

All the applications affected by this patch are deployed in 'No Stage' mode.
Redeploy operation will not be performed for the affected applications.
Please refer to the log file for more details.

  [FMW] ProductDriver::preReq_LifeCycle() succeeded
[FMW] Apply '-auto' prerequisite checks succeeded...

ApplySession applying interim patch '9991008' to OH '/OracleFMW/Middleware_PS1_
RC2/oracle_common'

Running prerequisite checks...

You selected -local option, hence OPatch will patch the local system only.
```

```
Please shutdown Oracle instances running out of this ORACLE_HOME on the local
system.
(Oracle Home = '/OracleFMW/Middleware_PS1_RC2/oracle_common')

Is the local system ready for patching? [y|n]
Y
User Responded with: Y
Backing up files and inventory (not for auto-rollback) for the Oracle Home
Backing up files affected by the patch '9991008' for restore. This might take a
while...
Backing up files affected by the patch '9991008' for rollback. This might take a
while...

Patching component oracle.jrf.j2ee, 11.1.1.2.0...
Copying file to "/OracleFMW/Middleware_PS1_RC2/oracle_common/modules/oracle.jrf_
11.1.1/jrf-api.jar"

Patching component oracle.jrf.dms, 11.1.1.2.0...
Copying file to "/OracleFMW/Middleware_PS1_RC2/oracle_common/modules/oracle.dms_
11.1.1/dms.war"
ApplySession adding interim patch '9991008' to inventory

Verifying the update...
Inventory check OK: Patch ID 9991008 is registered in Oracle Home inventory with
proper meta-data.
Files check OK: Files from Patch ID 9991008 are present in Oracle Home.

The local system has been patched and can be restarted.

[FMW] Ignoring Deploy operations as all patched artifacts are deployed in 'No
Stage' mode
[FMW] Performing Auto Post-Deploy Actions
[FMW] Performing Auto Post-Bounce Actions
-----
The following warnings have occurred during OPatch execution:
1) OUI-67851:
All the applications affected by this patch are deployed in 'No Stage' mode.
Redeploy operation will not be performed for the affected applications.
Please refer to the log file for more details.
-----
OPatch Session completed with warnings.

OPatch completed with warnings.
```

2.4.2 Rolling Back Patches and Deploying Patched Artifacts to WebLogic Servers

The rollback command allows you to remove an existing one-off patch by specifying the unique patch ID.

The rollback command (with the `-auto` option specified) performs the following:

1. Stops all affected target servers.

This might involve stopping server instances on other nodes for:

- a. Staged mode applications.
- b. NoStage mode applications sharing the Oracle home.

2. Rolls back the patch on the Oracle home on the local machine.
3. Performs any required deploy operations for patched artifacts.
4. Restarts all affected servers.

The syntax for the rollback option is shown below:

```
opatch rollback -id patch_id
  [-auto [-domain domain_name]]
  [-mw_home MW_HOME]
  [-oh ORACLE_HOME]
  [-property_file path_to_property_file]
  [-report]]
```

A summary of the options for the rollback command are described in [Table 2-5](#).

Table 2-5 Options for the OPatch rollback Command

Option	Description
-id <i>patch_id</i>	Use the <code>-lsinventory</code> option to display all applied patch IDs. Each one-off patch is uniquely identified by an ID. To rollback to a previous patch version, that patch version's ID must be supplied.
-auto [-domain <i>domain_name</i>]	Optional - causes OPatch to automate the rollout of the patch to Oracle Fusion Middleware entities. If <code>-auto</code> is used then <code>-domain</code> must also be used to indicate the name of the domain in which the rollout should occur; the exception is when there is only one domain configured out of the Oracle home, in which case the <code>-domain</code> flag is optional. Refer to Section 2.4.1, "Applying Patches and Deploying Patched Artifacts to WebLogic Servers" for more information.
-mw_home <i>MW_HOME</i>	Optional - The Middleware home to which the patch will be applied. The Middleware home specified here supersedes the <code>MW_HOME</code> environment variable. If neither is specified, then the Middleware home from where the command is run will be used.
-oh <i>ORACLE_HOME</i>	Optional - This option is used to specify the Oracle home to which the patch should be applied. This value supersedes the <code>ORACLE_HOME</code> environment variable. If neither is specified, OPatch will apply the updates to the Oracle home from which it was launched.
-property_file <i>name</i>	Optional - absolute path and name of the property file. Refer to Section 2.4.1, "Applying Patches and Deploying Patched Artifacts to WebLogic Servers" for more information.
-report	Optional - print out the actions that will be taken by executing the command, but does not actually execute the command.

2.4.3 Deploying Patched Artifacts to WebLogic Servers

This operation deploys modified artifacts from the Fusion Middleware `ORACLE_HOME` to the Fusion Middleware domain.

The location of the patch binaries must be specified using the `-ph` option. If the patch is installed in the current Oracle home (the Oracle home from which you are running this command) then the `-ph` option is not required.

If the patch is already applied to the Oracle home, the `-id` option can be used to specify the patch you want to use for deployment.

The syntax for the `deploy` command is shown below:

```
opatch deploy -id patch_id -ph patch_location
  [-auto [-domain domain_name]]
  [-mw_home MW_HOME]
  [-oh ORACLE_HOME]
  [-property_file path_to_property_file]
  [-report]]
```

A summary of the options for the `deploy` command are described in [Table 2-6](#).

Table 2-6 Options for the OPatch deploy Command

Option	Description
-id <i>patch_id</i>	The unique ID of the patch that is installed in the Oracle home.
-ph <i>patch_location</i>	The absolute path to the location of the patch. If none is specified, then the current directory is used.
-auto [-domain <i>domain_name</i>]	Optional - causes OPatch to automate the rollout of the patch to Oracle Fusion Middleware entities. If <code>-auto</code> is used then <code>-domain</code> must also be used to indicate the name of the domain in which the rollout should occur; the exception is when there is only one domain configured out of the Oracle home, in which case the <code>-domain</code> flag is optional. Refer to Section 2.4.1, "Applying Patches and Deploying Patched Artifacts to WebLogic Servers" for more information.
-mw_home <i>MW_HOME</i>	Optional - The Middleware home to which the patch will be applied. The Middleware home specified here supersedes the <code>MW_HOME</code> environment variable. If neither is specified, then the Middleware home from where the command is run will be used.
-oh <i>ORACLE_HOME</i>	Optional - This option is used to specify the Oracle home to which the patch should be applied. This value supersedes the <code>ORACLE_HOME</code> environment variable. If neither is specified, OPatch will apply the updates to the Oracle home from which it was launched.
-property_file <i>name</i>	Optional - absolute path and name of the property file. Refer to Section 2.4.1, "Applying Patches and Deploying Patched Artifacts to WebLogic Servers" for more information.
-report	Optional - print out the actions that will be taken by executing the command, but does not actually execute the command.

2.4.4 Listing the Source Oracle Homes

The `lshomes` command lists all the Oracle homes pertaining to logical entities such as Host or Domain. For a Host, the list of Oracle homes is obtained from the machine's central inventory. For a WebLogic domain, the list of homes is limited to product Oracle homes that are installed within a top-level Middleware home.

If the `-domain` or `-domaindir` option is used, the command lists the Oracle homes that have been used to create or extend the WebLogic domain. If not, all the homes registered with the machine's central inventory or the inventory location specified using `-invPtrLoc` are listed.

The Middleware home can be specified by using the `-mw_home` option or by setting the `MW_HOME` environment variable. When the Middleware home is specified and the `-domain` or `-domaindir` option is not specified, this command will list all the Oracle

homes within the Middleware home that are registered with the machine's central inventory or the specified inventory location.

The syntax for the `lshomes` option is shown below:

```
opatch lshomes
  [-domain domain_name | -domain_dir domain_location]
  [-mw_home MW_HOME ]
  [-invPtrLoc path_to_oraInst.loc]
```

A summary of the options for the `lshomes` command are described in [Table 2-7](#).

Table 2-7 Options for the OPatch lshomes Command

Option	Description
<code>-domain <i>domain_name</i></code>	Optional - list the Oracle homes that have been used to create or extend this WebLogic Domain.
<code>-domain_dir <i>domain_location</i></code>	Optional - list the Oracle homes that have been used to create or extend the WebLogic Domain at this location. You must specify the absolute path to the WebLogic Domain.
<code>-mw_home <i>MW_HOME</i></code>	Optional - list only the Oracle homes registered with the machine's central inventory that are located in this Middleware home. You must specify the absolute path to the Middleware home directory; this value supersedes the <code>MW_HOME</code> environment variable. If neither is available, the Middleware home from which the command is executed will be used.
<code>-invPtrLoc <i>path_to_oraInst.loc</i></code>	Optional - absolute path to the location of your <code>oraInst.loc</code> file; this option is needed if the installation was performed using the <code>-invPtrLoc</code> option.

Below is an example of the `opatch lshomes` command on a UNIX operating system:

```
[aime@stadr41 Oracle_SOA1]$ ./OPatch/opatch lshomes
-domain MySOAWebCenterDist
Invoking OPatch 11.1.0.6.9

Oracle Interim Patch Installer version 11.1.0.6.9
Copyright (c) 2009, Oracle Corporation. All rights reserved.

UTIL session

Oracle Home      : /OracleFMW/Middleware_PS1_RC2/Oracle_SOA1
Central Inventory : /ade/aime_dte6989/oracle/work/EM_SH_1/oraInventory
  from           : /etc/oraInst.loc
OPatch version   : 11.1.0.6.9
OUI version      : 11.1.0.7.0
OUI location     : /OracleFMW/Middleware_PS1_RC2/Oracle_SOA1/oui
Log file location : /OracleFMW/Middleware_PS1_RC2/Oracle_SOA1/cfgtoollogs/opatch/opatch2009-12-06_10-57-49AM.log

Patch history file: /OracleFMW/Middleware_PS1_RC2/Oracle_SOA1/cfgtoollogs/opatch/opatch_history.txt

OPatch detects the Middleware Home as "/OracleFMW/Middleware_PS1_RC2"

Invoking utility "lshomes"
Home path = "/OracleFMW/Middleware_PS1_RC2/oracle_common"
```

```
Home path = "/OracleFMW/Middleware_PS1_RC2/Oracle_SOA1"
Home path = "/OracleFMW/Middleware_PS1_RC2/Oracle_WC1"
OPatch command 'lshomes' done.
```

```
OPatch succeeded.
```

2.4.5 Listing the Domains Created from the Middleware Home or Oracle Home

The `lsdomains` command lists all the WebLogic Domains that have been created from a certain Oracle home:

- If the Oracle home is specified, then only those domains created from the specified Oracle home are listed. If no Oracle home is specified, OPatch will list the domains created from the Oracle home as defined by the `ORACLE_HOME` environment variable. If neither is available, then OPatch will use the Oracle home directory from which the command is run.
- If a Middleware home is specified, all domains created from all Oracle homes within the specified Middleware home are listed.
- If neither is specified, and neither the `MW_HOME` or `ORACLE_HOME` environment variable is defined, then OPatch will run the command for the Middleware home from where the command was run.

The syntax for the `lsdomains` command is shown below:

```
opatch lsdomains
  [-oh ORACLE_HOME]
  [-mw_home MW_HOME]
  [-invPtrLoc path_to_oraInst.loc]
```

A summary of the options for the `lsdomains` command are described in [Table 2–8](#).

Table 2–8 Options for the OPatch Lsddomains Command

Option	Description
<code>-oh ORACLE_HOME</code>	Optional - absolute path to the Oracle home directory.
<code>-mw_home MW_HOME</code>	Optional - absolute path to the Middleware home directory.
<code>-invPtrLoc path_to_oraInst.loc</code>	Optional - absolute path to the location of your <code>oraInst.loc</code> file; this option is needed if the installation was performed using the <code>-invPtrLoc</code> option.

Below is an example of the `opatch lsdomains` command on a UNIX operating system:

```
[aime@stادن41 Oracle_SOA1]$ ./OPatch/opatch lsdomains
-oh /OracleFMW/Middleware_PS1_RC2/oracle_common
Invoking OPatch 11.1.0.6.9

Oracle Interim Patch Installer version 11.1.0.6.9
Copyright (c) 2009, Oracle Corporation. All rights reserved.

UTIL session

Oracle Home       : /OracleFMW/Middleware_PS1_RC2/oracle_common
Central Inventory : /ade/aime_dte6989/oracle/work/EM_SH_1/oraInventory
  from            : /etc/oraInst.loc
OPatch version    : 11.1.0.6.9
OUI version       : 11.1.0.7.0
OUI location      : /OracleFMW/Middleware_PS1_RC2/oracle_common/oui
Log file location : /OracleFMW/Middleware_PS1_RC2/oracle_
```

```

common/cfgtoollogs/opatch/opatch2009-12-06_11-04-41AM.log

Patch history file: /OracleFMW/Middleware_PS1_RC2/oracle_
common/cfgtoollogs/opatch/opatch_history.txt

OPatch detects the Middleware Home as "/OracleFMW/Middleware_PS1_RC2"

Invoking utility "lsdomains"
Domain Name = "MySOAWebCenterDist" Path =
"/OracleFMW/MyDomains/domains/MySOAWebCenterDist"
Domain Name = "MyWebCenterOnly" Path =
"/OracleFMW/MyDomains/domains/MyWebCenterOnly"
OPatch command 'lsdomains' done.

OPatch succeeded.

```

2.4.6 Listing the Applicable Oracle Homes for a Patch

This `checkApplicable` command produces a list of Oracle homes to which the patch can be applied. For Fusion Middleware, this command is limited in scope to the top-level Middleware home:

- If only the Middleware home is specified, OPatch will check to see whether or not this patch can be applied to all Oracle homes within the specified Middleware home.
- If an Oracle home is specified in addition to the Middleware home, OPatch will check to see if the patch can be applied to the specified Oracle home in the specified Middleware home.
- If neither is specified, and neither the `MW_HOME` or `ORACLE_HOME` environment variable is defined, then OPatch will run the command for the Middleware home from where the command was run.

The syntax for the `checkApplicable` command is shown below:

```

opatch checkApplicable
  [-ph patch_location]
  [-mw_home MW_HOME]
  [-oh ORACLE_HOME]
  [-invPtrLoc path_to_oraInst.loc]

```

A summary of the options for the `checkApplicable` command are described in [Table 2-9](#).

Table 2-9 Options for the OPatch `checkApplicable` Command

Option	Description
<code>-ph <i>patch_location</i></code>	Optional - location of the patch for which you want to run the <code>checkApplicable</code> command. If not specified, then the patch in the current directory is used.
<code>-mw_home <i>MW_HOME</i></code>	Optional - absolute path to the Middleware home directory.
<code>-oh <i>ORACLE_HOME</i></code>	Optional - absolute path to the Oracle home directory.
<code>-invPtrLoc <i>path_to_oraInst.loc</i></code>	Optional - absolute path to the location of your <code>oraInst.loc</code> file; this option is needed if the installation was performed using the <code>-invPtrLoc</code> option.

Below is an example of the `opatch checkApplicable` command on a UNIX operating system:

```
[aime@stadr41 Oracle_SOA1]$ ./OPatch/opatch checkapplicable
-ph /OracleFMW/Middleware_PS1_RC2/FMWpatches/9991008/
Invoking OPatch 11.1.0.6.9

Oracle Interim Patch Installer version 11.1.0.6.9
Copyright (c) 2009, Oracle Corporation. All rights reserved.

UTIL session

Oracle Home      : /OracleFMW/Middleware_PS1_RC2/Oracle_SOA1
Central Inventory : /ade/aime_dte6989/oracle/work/EM_SH_1/oraInventory
  from           : /etc/oraInst.loc
OPatch version   : 11.1.0.6.9
OUI version      : 11.1.0.7.0
OUI location     : /OracleFMW/Middleware_PS1_RC2/Oracle_SOA1/oui
Log file location : /OracleFMW/Middleware_PS1_RC2/Oracle_
SOA1/cfgtoollogs/opatch/opatch2009-12-06_10-59-57AM.log

Patch history file: /OracleFMW/Middleware_PS1_RC2/Oracle_
SOA1/cfgtoollogs/opatch/opatch_history.txt

OPatch detects the Middleware Home as "/OracleFMW/Middleware_PS1_RC2"

Invoking utility "checkapplicable"

"checkApplicable" passed for Patch "9991008" and Oracle Home
"/OracleFMW/Middleware_PS1_RC2/oracle_common".
"checkApplicable" failed for Patch "9991008" and Oracle Home
"/OracleFMW/Middleware_PS1_RC2/Oracle_SOA1".
The details are:
Patch 9991008: Required component(s) missing : [ oracle.jrf.j2ee, 11.1.1.2.0 ] , [
oracle.jrf.dms, 11.1.1.2.0 ]
"checkApplicable" failed for Patch "9991008" and Oracle Home
"/OracleFMW/Middleware_PS1_RC2/Oracle_WC1".
The details are:
Patch 9991008: Required component(s) missing : [ oracle.jrf.j2ee, 11.1.1.2.0 ] , [
oracle.jrf.dms, 11.1.1.2.0 ]
Some of the Oracle Homes under the Middleware Home "/OracleFMW/Middleware_PS1_RC2"
have failed this check.

OPatch command 'checkApplicable' done.
-----
The following warnings have occurred during OPatch execution:
1) OUI-67124:Some of the Oracle Homes under the Middleware Home
"/OracleFMW/Middleware_PS1_RC2" have failed this check.
-----
OPatch Session completed with warnings.

OPatch completed with warnings.
```

2.4.7 Listing Patches Applied to an Oracle Home or WebLogic Domain

The `checkInstalledOneOffs` command checks to see if the specified patch or patches have been applied to certain Oracle homes or WebLogic Domains:

- If a Middleware home is specified, OPatch checks all the Oracle homes within the specified Middleware home that are registered with the machine's central inventory. If not specified, then the *MW_HOME* environment variable is used.
- If an Oracle home is specified, OPatch checks the patch against the specified Oracle home only.
- If neither is specified, and neither the *MW_HOME* or *ORACLE_HOME* environment variable is defined, then OPatch will run the command for the Middleware home from where the command was run.
- If a WebLogic Domain is specified, OPatch checks against all the Oracle homes within the specified WebLogic Domain.

The syntax for the `checkInstalledOneOffs` command is shown below:

```
opatch checkInstalledOneOffs -id patch_IDS
    [-mw_home MW_HOME]
    [-oh ORACLE_HOME]
    [-domain domain_name]
    [-invPtrLoc path_to_oraInst.loc]
```

A summary of the options for the `checkInstalledOneOffs` command are described in [Table 2-10](#).

Table 2-10 Options for the OPatch checkInstalledOneOffs Command

Option	Description
<code>-id patch_IDS</code>	ID of the patch or patches that you want to check. Separate multiple patch IDs with a comma (,) character.
<code>-mw_home MW_HOME</code>	Optional - absolute path to the Middleware home directory.
<code>-oh ORACLE_HOME</code>	Optional - absolute path to the Oracle home.
<code>-domain domain_name</code>	Optional - name of the WebLogic Domain.
<code>-invPtrLoc path_to_oraInst.loc</code>	Optional - absolute path to the location of your <code>oraInst.loc</code> file; this option is needed if the installation was performed using the <code>-invPtrLoc</code> option.

Below is an example of the `opatch checkInstalledOneOffs` command on a UNIX operating system. In this example, patch 8965224 is installed in the SOA Oracle home and patch 9991008 is installed in the Oracle Common Home:

```
[aime@stadrn41 Oracle_SOA1]$ ./OPatch/opatch checkinstalleddoneoffs
-id 8965224,9991008
Invoking OPatch 11.1.0.6.9
```

```
Oracle Interim Patch Installer version 11.1.0.6.9
Copyright (c) 2009, Oracle Corporation. All rights reserved.
```

```
UTIL session
```

```
Oracle Home      : /OracleFMW/Middleware_PS1_RC2/Oracle_SOA1
Central Inventory : /ade/aime_dte6989/oracle/work/EM_SH_1/oraInventory
  from           : /etc/oraInst.loc
OPatch version   : 11.1.0.6.9
OUI version      : 11.1.0.7.0
OUI location     : /OracleFMW/Middleware_PS1_RC2/Oracle_SOA1/oui
Log file location : /OracleFMW/Middleware_PS1_RC2/Oracle_
SOA1/cfgtoollogs/opatch/opatch2009-12-06_09-40-41AM.log
```

```
Patch history file: /OracleFMW/Middleware_PS1_RC2/Oracle_
SOA1/cfgtoollogs/opatch/opatch_history.txt
```

```
OPatch detects the Middleware Home as "/OracleFMW/Middleware_PS1_RC2"
```

```
Invoking utility "checkinstalledoneoffs"
```

```
"checkInstalledOneOffs" failed for Oracle Home "/OracleFMW/Middleware_PS1_
RC2/oracle_common".
Not Installed Patch IDs: [8965224]
```

```
"checkInstalledOneOffs" failed for Oracle Home "/OracleFMW/Middleware_PS1_
RC2/Oracle_SOA1".
Not Installed Patch IDs: [9991008]
```

```
"checkInstalledOneOffs" failed for Oracle Home "/OracleFMW/Middleware_PS1_
RC2/Oracle_WC1".
Not Installed Patch IDs: [8965224, 9991008]
```

```
Some of the Oracle Homes under the Middleware Home "/OracleFMW/Middleware_PS1_RC2"
have failed this check.
```

```
OPatch command 'checkInstalledOneOffs' done.
```

```
-----
The following warnings have occurred during OPatch execution:
```

```
1) OUI-67124:Some of the Oracle Homes under the Middleware Home
"/OracleFMW/Middleware_PS1_RC2" have failed this check.
```

```
-----
OPatch Session completed with warnings.
```

```
OPatch completed with warnings.
```

2.4.8 Starting or Stopping a Runtime Instance

The start and stop commands allow Fusion Middleware runtime entities to be started or stopped, respectively. Only entities of the same type can be started or stopped; if you need to start or stop entities of multiple types, you must run this command separately for each entity type.

In order to run this command:

- Node Manager must be configured and running on the target server machine.
- The *WebLogic_Home/common/nodemanager/nodemanager.domains* (on UNIX operating systems) or *WebLogic_Home\common\nodemanager\nodemanager.domains* (on Windows operating systems) must be populated.
- You must be able to connect to the Administration Server, which must be up and running.

The syntax for the start and stop commands is shown below:

```
opatch start|stop
  -domain domain_name
  -targets product_entity_name
  -target_type product_entity_type
  [-oh ORACLE_HOME]
```

A summary of the options for the start and stop commands are described in [Table 2-11](#).

Table 2-11 Options for the OPatch start and stop Commands

Option	Description
-domain <i>domain_name</i>	The name of the domain in which the specified targets will be started or stopped.
-targets <i>product_entity_name</i>	The name of the WebLogic or Fusion Middleware entity you want to start or stop. Only entities of the same type can be specified; multiple entities should be separated by a comma.
-target_type <i>target_type</i>	The type of WebLogic or Fusion Middleware entity you want to start. Valid values are: <ul style="list-style-type: none"> ■ fmwApplication ■ fmwServer ■ fmwCluster ■ fmwContainer <p>The fmwContainer option starts or stops the container (for example, the WebLogic Server) hosting the application.</p> <p>The fmwServer option starts or stops the actual java process that is running (for example, a Managed Server).</p>
-oh <i>ORACLE_HOME</i>	Optional - the absolute path to the Oracle home directory. If this is not specified, the value in the <i>ORACLE_HOME</i> environment variable is used. If neither is available, then the Oracle home from which the command is executed is used.

Below is an example of the `opatch start` command on a UNIX operating system:

```
[aime@stادن41 Oracle_SOA1]$ ./OPatch/opatch start
-targets soa_server1
-target_type fmwserver
-domain MySOAWebCenterDist

Invoking OPatch 11.1.0.6.9

Oracle Interim Patch Installer version 11.1.0.6.9
Copyright (c) 2009, Oracle Corporation. All rights reserved.

UTIL session

Oracle Home      : /OracleFMW/Middleware_PS1_RC2/Oracle_SOA1
Central Inventory : /ade/aime_dte6989/oracle/work/EM_SH_1/oraInventory
                  from   : /etc/oraInst.loc
OPatch version   : 11.1.0.6.9
OUI version      : 11.1.0.7.0
OUI location     : /OracleFMW/Middleware_PS1_RC2/Oracle_SOA1/oui
Log file location : /OracleFMW/Middleware_PS1_RC2/Oracle_
SOA1/cfgtoollogs/opatch/opatch2009-12-06_12-30-31PM.log

Patch history file: /OracleFMW/Middleware_PS1_RC2/Oracle_
SOA1/cfgtoollogs/opatch/opatch_history.txt

OPatch detects the Middleware Home as "/OracleFMW/Middleware_PS1_RC2"

Invoking utility "start"
Please enter the WebLogic Admin Server username:> weblogic
Please enter the WebLogic Admin Server password:>
Please enter the WebLogic Admin Server URL(t3://stادن41:7011):>
[FMW] Performing Start Actions
```

```
[FMW] Finished Start Actions
OPatch command 'start' done.
```

OPatch succeeded.

Below is an example of the `opatch stop` command on a UNIX operating system:

```
[aime@stادن41 Oracle_SOA1]$ ./OPatch/opatch stop -targets soa_server1 -target_type
fmwserver -domain MySOAWebCenterDist
Invoking OPatch 11.1.0.6.9
```

```
Oracle Interim Patch Installer version 11.1.0.6.9
Copyright (c) 2009, Oracle Corporation. All rights reserved.
```

UTIL session

```
Oracle Home      : /OracleFMW/Middleware_PS1_RC2/Oracle_SOA1
Central Inventory : /ade/aime_dte6989/oracle/work/EM_SH_1/oraInventory
                  from   : /etc/oraInst.loc
OPatch version   : 11.1.0.6.9
OUI version      : 11.1.0.7.0
OUI location     : /OracleFMW/Middleware_PS1_RC2/Oracle_SOA1/oui
Log file location : /OracleFMW/Middleware_PS1_RC2/Oracle_
SOA1/cfgtoollogs/opatch/opatch2009-12-06_11-13-59AM.log
```

```
Patch history file: /OracleFMW/Middleware_PS1_RC2/Oracle_
SOA1/cfgtoollogs/opatch/opatch_history.txt
```

OPatch detects the Middleware Home as "/OracleFMW/Middleware_PS1_RC2"

```
Invoking utility "stop"
Please enter the WebLogic Admin Server username:> weblogic
Please enter the WebLogic Admin Server password:>
Please enter the WebLogic Admin Server URL(t3://stادن41:7011):>
[FMW] Performing Stop Actions
[FMW] Finished Stop Actions
OPatch command 'stop' done.
```

OPatch succeeded.

2.5 Troubleshooting OPatch in a Fusion Middleware Environment

This section describes common issues you may encounter when running the OPatch utility in a Fusion Middleware environment.

2.5.1 Notes About Patching the MDS Repository

For special information about patching the MDS repository, refer to "Understanding the MDS Repository" in the *Oracle Fusion Middleware Administrator's Guide*.

2.5.2 Setting the Machine Name and Listen Address

The machine name of the Administration Server and Managed Servers must be set to a valid value. It cannot be set to blank or None.

The listen address of the Administration and Managed Servers must be set to the real physical host's address (hostname, FQDN, or IP address). It cannot be set to blank or localhost.

These values need to be properly set only once; you will not need to reset them should you ever need to patch your software.

To set the machine name and listed address of the Managed Servers:

1. Open the Administration Console.
2. In the Domain Structure, navigate to *domain_name* > **Environments** > **Machines**.
3. If your WebLogic Server is running in Production Mode, click the **Lock & Edit** button on the left hand side. If your WebLogic Server is running in Development Mode, this step is not needed.
4. Click the **New** button to create a new machine. Specify a name and select the operating system.
5. Select the machine you just created, go to **Configuration** > **Node Manager** and change the Listen Address to the host on which the Node Manager is listening, then click the **Save** button.
6. In the Domain Structure, navigate to *domain_name* > **Environments** > **Servers**.
7. For each Managed Server, assign the machine you just created. In the Listen Address field, specify the name of the host on which the Node Manager is listening. Click **Save** when you are finished.
8. If your WebLogic Server is running in Production Mode, click the **Activate Changes** button on the left hand side. If your WebLogic Server is running in Development Mode, this step is not needed.

To set the machine name and listen address of the Administration Server:

1. Stop the Administration Server and all Managed Servers.
2. Back up the `config.xml` file in the domain.
The default location of this file is the `config` directory inside your Domain home.
3. Modify the existing `config.xml` file as follows:
 - a. Find the following line:

```
<name>AdminServer</name>
```
 - b. Add the following lines:

```
<machine>host_name</machine>  
<listen-address>host_name</listen-address>
```
 - c. Save the file.
4. Restart the Administration Server and all the Managed Servers.
If you encounter any problems, revert back to the saved version of the `config.xml` file and contact Oracle Support.

Applying the Latest Oracle Fusion Middleware Patch Set

This chapter describes how to patch your existing Oracle Fusion Middleware software to the latest version. The specific patching instructions you follow depend on the version of your current software. Instructions in this chapter are provided for software versions 11.1.1.2.0 and later.

Note: The following pre-patching procedures must be completed before you can update your software to Release 11.1.1.8.0:

- If you have Oracle Fusion Middleware 11g Release 1 (11.1.1.1.0), you must update to Release 1 (11.1.1.2.0) before you can update your software to Release 11.1.1.8.0. See [Appendix C, "Using Patch Assistant to Migrate from 11g Release 1 \(11.1.1.1.0\) to Release 1 \(11.1.1.2.0\)"](#) for instructions.
 - If you have Oracle Identity and Access Management 11g Release 1 (11.1.1.3.0) components, you must update to Release 1 (11.1.1.5.0) before you can update your software to Release 11.1.1.8.0. See [Section 7.2, "Patching Oracle Identity and Access Management 11.1.1.3.0 Components"](#)
-
-

This chapter includes the following topics:

- [Oracle Fusion Middleware Patching Process Overview](#)
- [Oracle Fusion Middleware Patching Process Roadmap](#)
- [Before You Begin](#)
- [General Pre-Patching Tasks](#)
- [Downloading the Installer](#)
- [Patching Oracle Fusion Middleware](#)
- [Updating Your Schemas with Patch Set Assistant](#)
- [Starting the Servers and Processes](#)
- [Verifying Your Patch Set Installation](#)

3.1 Oracle Fusion Middleware Patching Process Overview

Figure 3–1 shows the general patching procedures for Oracle Fusion Middleware. Review the overview before you begin your patching procedures to ensure you understand the process.

Figure 3–1 Oracle Fusion Middleware Patching Process Overview and Roadmap

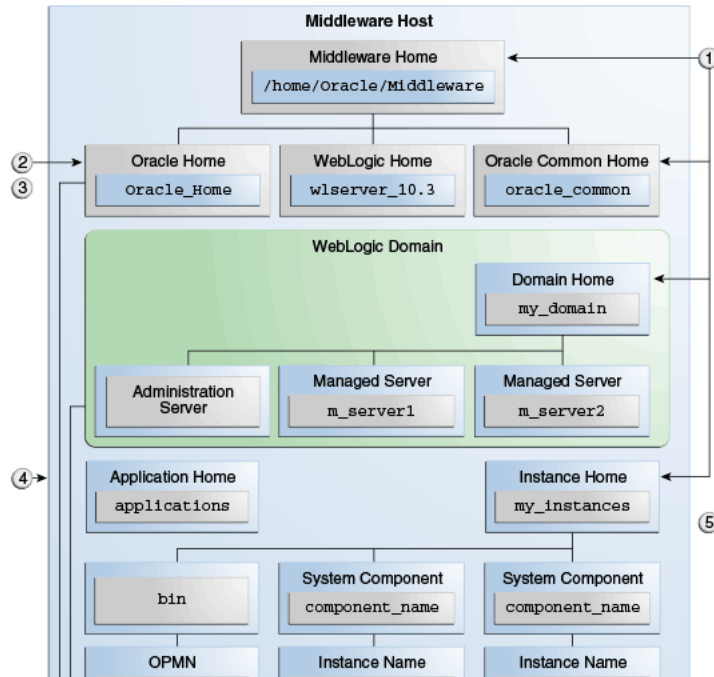

3.2 Oracle Fusion Middleware Patching Process Roadmap

Table 3–1 provides links to additional information for each of the patching steps.

Table 3–1 Summary of Patching Procedures and Links to Documentation

Step	Description
1	<p data-bbox="334 275 1263 302">Perform the following general pre-patching tasks before you begin the patching process:</p> <ol style="list-style-type: none"> <li data-bbox="334 317 565 344">1. Before You Begin <ul style="list-style-type: none"> <li data-bbox="586 359 1312 386">■ Special Instructions for Patching Oracle WebCenter Portal <li data-bbox="586 401 1338 428">■ Special Instructions for Patching Oracle WebCenter Content <li data-bbox="586 443 1422 506">■ Special Instructions for Patching Oracle Portal, Forms, Reports and Discoverer <li data-bbox="586 527 1338 590">■ Special Instructions for Patching Oracle Identity and Access Management <li data-bbox="586 611 1338 638">■ Special Instructions for Patching a Distributed Environment <li data-bbox="586 653 1227 680">■ Special Instructions for Patching Oracle SOA Suite <li data-bbox="586 695 1442 758">■ Special Instructions for Patching Oracle WebLogic Server 10.3.6 with SOA Suite <li data-bbox="334 779 672 806">2. General Pre-Patching Tasks <ul style="list-style-type: none"> <li data-bbox="586 821 1227 848">■ Reviewing System Requirements and Certification <li data-bbox="586 863 1365 926">■ Reviewing the Oracle Fusion Middleware Interoperability and Compatibility Guide <li data-bbox="586 947 1049 974">■ Stopping the Servers and Processes <li data-bbox="586 989 1390 1052">■ Backing Up Your Middleware Home, Domain Home and Oracle Instances <li data-bbox="586 1073 1227 1100">■ Backing Up Your Database and Database Schemas <li data-bbox="586 1115 1227 1142">■ Backing Up Additional Configuration Information <li data-bbox="586 1157 1036 1184">■ Updating Oracle WebLogic Server <li data-bbox="586 1199 1170 1226">■ Renaming the emCCR File for Silent Patching
2	<p data-bbox="334 1268 992 1295">Download and start the appropriate installer for your product:</p> <p data-bbox="334 1310 781 1331">For details, see Downloading the Installer.</p>
3	<p data-bbox="334 1352 1110 1379">Update the software in your Oracle home using the downloaded Installer.</p> <p data-bbox="334 1394 1360 1415">Also, apply the Oracle SOA Suite patch. For information, see Patching Oracle Fusion Middleware.</p>
4	<p data-bbox="334 1436 1094 1463">If necessary, update your database schemas with the Patch Set Assistant.</p> <p data-bbox="334 1478 1435 1541">To see if you need to run the Patch Set Assistant, refer to Table 4–1, "Schemas That Require Updating for the Latest Release".</p> <p data-bbox="334 1541 1133 1570">For more information, see Updating Your Schemas with Patch Set Assistant.</p>

Table 3–1 (Cont.) Summary of Patching Procedures and Links to Documentation

Step	Description
5	<p>Perform any necessary post-patching tasks (for example, starting the servers and processes in a domain, starting Oracle instances, running scripts or modifying configuration files). The tasks that need to be performed will vary depending on the version of your existing software and components configured in your environment. Refer to the tables in the following sections for details:</p> <ul style="list-style-type: none"> ■ Section 5.1, "Post-Patching Tasks If Your Starting Point is Release 11.1.1.2.0" ■ Section 5.2, "Post-Patching Tasks If Your Starting Point is Release 11.1.1.3.0" ■ Section 5.3, "Post-Patching Tasks If Your Starting Point is Release 11.1.1.4.0" ■ Section 5.4, "Post-Patching Tasks If Your Starting Point is Release 11.1.1.5.0" ■ Section 5.5, "Post-Patching Tasks If Your Starting Point is Release 11.1.1.6.0" ■ Section 5.6, "Post-Patching Tasks If Your Starting Point is Release 11.1.1.7.0" ■ Section 5.7, "Post-Patching Tasks for System Components" ■ Section 5.8, "Post-Patching Tasks for Oracle Identity Management Components" ■ Section 5.9, "Post-Patching Tasks for Your WebLogic Server Domain" ■ Section 5.10, "Post-Patching Tasks for Oracle SOA Suite" ■ Section 5.11, "Post-Patching Tasks for Oracle WebCenter Content" ■ Section 5.12, "Post-Patching Tasks for Oracle Service Bus" ■ Section 5.13, "Post-Patching Tasks for Oracle Business Intelligence" ■ Section 5.14, "Post-Patching Tasks for Oracle Data Integrator" <p>Post-patching tasks related to Oracle WebCenter Portal are described here:</p> <ul style="list-style-type: none"> ■ Chapter 6, "Patching Oracle WebCenter Portal"
6	<p>Start the servers and processes.</p> <p>For more information, see Section 3.8, "Starting the Servers and Processes".</p>
7	<p>Verify that your patch installation is complete.</p> <p>For more information, see Section 3.9, "Verifying Your Patch Set Installation".</p>

3.3 Before You Begin

Before you begin the patching procedures discussed in this chapter, complete any applicable pre-patching tasks outlined in this section. The "Special Instructions" sections in this chapter will help you determine if there are any special pre-patching tasks required for your environment.

- [Special Instructions for Patching Oracle WebCenter Portal](#)
- [Special Instructions for Patching Oracle WebCenter Content](#)
- [Special Instructions for Patching Oracle Portal, Forms, Reports and Discoverer](#)
- [Special Instructions for Patching Oracle Identity and Access Management](#)
- [Special Instructions for Patching a Distributed Environment](#)
- [Special Instructions for Patching Oracle SOA Suite](#)
- [Special Instructions for Patching Oracle WebLogic Server 10.3.6 with SOA Suite](#)

3.3.1 Special Instructions for Patching Oracle WebCenter Portal

The procedures you need to follow for patching your existing Oracle WebCenter software depend on your current software version. [Chapter 6, "Patching Oracle WebCenter Portal"](#) describes the procedures for patching the various versions of

Oracle WebCenter. For patching Oracle WebCenter, you can directly navigate to [Chapter 6](#) and follow the instructions there. Many of the steps listed in refer back to this and other chapters of this guide.

3.3.2 Special Instructions for Patching Oracle WebCenter Content

Review the following before applying the patch set:

- [Enabling Components Before Upgrade](#)
- [Disabling Obsolete Components Before Upgrade](#)

3.3.2.1 Enabling Components Before Upgrade

If you manually disabled any WebCenter Content components that you plan to use after the upgrade, then you must enable them prior to applying the latest patch set.

Note: Oracle recommends that you do not manually disable any components before applying the latest patch sets. Disabling components can cause the upgrade to fail and content servers will not be able to start. The only exceptions are listed in [Section 3.3.2.2](#).

Specifically, if any of the following components were disabled before the upgrade process, and you plan to use them after the upgrade, then you should enable them before the upgrade explicitly:

- Content Folios
- ArchiverReplicationExceptions
- CheckoutAndOpenInNative
- CheckSCSHealth
- ConfigMigrationUtility
- CSDms
- ExtendedUserAttributes
- FileStoreProvider
- IdcClient
- InboundRefinerySupport
- iTextComponent
- JpsUserProvider
- Localization
- NativeOsUtils
- OCM
- OracleLocalization
- OracleQueryOptimizer
- PopUpCalendar
- ProxyConnections
- RMFeatureConfig

- SecurityProviders
- ServletPlugin
- UserProfileSchemaLoader
- WebUrlMapPlugin
- WsdlGenerator
- YahooUserInterfaceLibrary
- ZipRenditionManagement

For more information, see "Enabling or Disabling a Component Using the Component Manager" in *Oracle Fusion Middleware Administering Oracle WebCenter Content*.

3.3.2.2 Disabling Obsolete Components Before Upgrade

The following components should be disabled before the upgrade because they are obsolete or disabled in 11g Release 1 (11.1.1.8.0).

Failure to disable these components may cause the upgrade to fail and content servers will not be able to start.

- FCKEditor
- Query Folders
- ProxyConnection8 (renamed to ProxyConnection)
- LinkManager8 (renamed to LinkManger)

For more information, see "Enabling or Disabling a Component Using the Component Manager" in *Oracle Fusion Middleware Administering Oracle WebCenter Content*.

3.3.3 Special Instructions for Patching Oracle Portal, Forms, Reports and Discoverer

- To prevent compatibility issues with other Fusion Middleware products, Oracle recommends that Oracle Portal, Forms, Reports, and Discoverer be installed in its own Middleware home directory that it does not share with any other Oracle Fusion Middleware products. For more information on the compatibility and interoperability of Fusion Middleware products, see the *Oracle Fusion Middleware Interoperability and Compatibility Guide*.

3.3.4 Special Instructions for Patching Oracle Identity and Access Management

- If you are currently using the 11.1.1.3.0 versions of Oracle Identity Manager, Oracle Access Manager or Oracle Adaptive Access Manager, you will need to upgrade to 11.1.1.5.0 before applying the latest patch set (11.1.1.7.0). For more information, see [Section 7.2, "Patching Oracle Identity and Access Management 11.1.1.3.0 Components"](#).
- Before applying the latest patch set for Oracle Identity and Access Management 11g Release 1 (11.1.1.7.0), see "Patch Set Interoperability Between Oracle Identity Management and Oracle Identity and Access Management" in *Oracle Fusion Middleware Interoperability and Compatibility Guide* for interoperability issues between these products.

3.3.5 Special Instructions for Patching a Distributed Environment

If you are running your products in a distributed environment (for example, you have Managed Servers running in multiple domains on multiple systems) and you have set

up a shared Middleware home on a shared network drive mounted to each machine that is part of your domain, then this patching procedure only needs to be done once (see [Section 2.3.3, "Patching in a Distributed Environment"](#)).

If your distributed environment has a separate Middleware home on each system, then this patching procedure must be repeated for each domain on each system.

More information about distributed topologies can be found in the Enterprise Deployment Guide for your specific product.

3.3.6 Special Instructions for Patching Oracle SOA Suite

The following tasks should be performed before upgrading:

- [Commit or Revert all Edit Sessions Before Upgrade](#)
- [Applying the Patch for Oracle SOA Suite](#)

3.3.6.1 Commit or Revert all Edit Sessions Before Upgrade

Before upgrading to the latest release, make sure all Edit sessions in SOA Composer are committed or reverted.

SOA Composer provides DT@RT functionality to edit rules dictionaries after deployment. After upgrading to the latest version, all uncommitted sessions in SOA Composer will be lost or there can be issues accessing the edit sessions. This is because the MDS sandboxes (used for handling sessions) are not updated by the patch set.

To commit or revert the sessions:

1. Log in to the SOA Composer (`/soa/composer`) as any user with active sessions.
2. Go to **Open > My Edits** to view all of your active sessions.
3. Open each document listed in "My Edits" and do one of the following:
 - a. Click **Commit** to commit the session changes.
 - b. Select **Revert > Clear all session edits and saved changes** to abort the changes.

Either step will result in the session being closed.

3.3.6.2 Applying the Patch for Oracle SOA Suite

After upgrading the binaries for Oracle SOA Suite 11.1.1.6.0 or earlier release to release 11.1.1.7.0 (the latest version available for SOA), you must apply the patch to update the SOAINFRA and ORASDPM schemas. You must apply this patch before updating any schemas using Patch Set Assistant. This patch is not required if Oracle SOA Suite 11.1.1.7.0 is already installed.

To apply the patch for Oracle SOA Suite upgraded from 11.1.1.6.0 or earlier releases:

1. Download the patch specified for bug 16468944 from My Oracle Support (formerly MetaLink).

You can access My Oracle Support at <https://support.oracle.com>.
2. Follow the instructions in the `Readme` file to apply the patch to the SOA Oracle Home directory.

Note: For information about any other patches that you may need to apply, refer to the Oracle Fusion Middleware 11g Release 1 (11.1.1.8.0) Release Notes.

3.3.7 Special Instructions for Patching Oracle WebLogic Server 10.3.6 with SOA Suite

After installing the latest version of Oracle WebLogic Server (version 10.3.6), you must install the required patches as described on the "Known Issues for Oracle SOA Products and Oracle AIA Foundation Pack" page on Oracle Technology Network at:

<http://www.oracle.com/technetwork/middleware/docs/aiaoarelnotesps6-1866030.html>

3.4 General Pre-Patching Tasks

This section describes tasks that should be completed before you patch your software:

- [Reviewing System Requirements and Certification](#)
- [Reviewing the Oracle Fusion Middleware Interoperability and Compatibility Guide](#)
- [Stopping the Servers and Processes](#)
- [Backing Up Your Middleware Home, Domain Home and Oracle Instances](#)
- [Backing Up Your Database and Database Schemas](#)
- [Backing Up Additional Configuration Information](#)
- [Updating Oracle WebLogic Server](#)
- [Renaming the emCCR File for Silent Patching](#)

3.4.1 Reviewing System Requirements and Certification

Before you begin to update your software, you should make sure that your system environment and configuration meet the minimum requirements for the software you want to install in order to perform the update. This section contains links to several key pieces of documentation you should review:

- [System Requirements and Specifications](#)
- [Certification and Supported Platforms](#)
- [Upgrading the Embedded JDK in 11g Release 1 \(11.1.1.8.0\)](#)

3.4.1.1 System Requirements and Specifications

For certification information, refer to the System Requirements and Supported Platforms for Oracle Fusion Middleware 11gR1 document on the Oracle Fusion Middleware Supported System Configurations page at the following URL:

<http://www.oracle.com/technetwork/middleware/ias/downloads/fusion-certification-100350.html>

This page contains information related to hardware and software requirements, minimum disk space and memory requirements, database schema requirements, and required system libraries, packages, or patches.

3.4.1.2 Certification and Supported Platforms

Read the *System Requirements and Supported Platforms for Oracle Fusion Middleware 11gR1* document. This document contains certification information related to supported 32-bit and 64-bit operating systems, databases, web servers, LDAP servers, adapters, IPv6, JDKs, and third-party products. It is located on the Oracle Fusion Middleware Supported System Configurations page.

Note: You will need to have the latest supported JDK version installed in your patched environment. Consult the *System Requirements and Supported Platforms for Oracle Fusion Middleware 11gR1* document at <http://www.oracle.com/technetwork/middleware/downloads/fmw-11gR1certmatrix.xls> for the latest certified JDK versions for your patch set.

You can access the latest JDK from the Oracle Software Downloads page on the Oracle Technology Network at <http://www.oracle.com/technetwork/indexes/downloads/index.html>. Follow the installation instructions provided with each download.

3.4.1.3 Upgrading the Embedded JDK in 11g Release 1 (11.1.1.8.0)

Oracle Fusion Middleware 11g Release 1 (11.1.1.8.0) does not include an updated version of Oracle WebLogic Server; this release is supported for use with Oracle WebLogic Server 10.3.6, which was released with Oracle Fusion Middleware 11g Release 1 (11.1.1.6.0).

As a result, some Oracle Fusion Middleware products may require a JDK version higher than the one that is embedded with Oracle WebLogic Server 10.3.6. In such cases, you must manually upgrade your JDK to the supported version.

See the *System Requirements and Supported Platforms for Oracle Fusion Middleware 11gR1* document on the Oracle Fusion Middleware Supported System Configurations page for supported JDK versions.

3.4.2 Reviewing the Oracle Fusion Middleware Interoperability and Compatibility Guide

Read "Patch Set Interoperability" in the *Oracle Fusion Middleware Interoperability and Compatibility Guide* before you begin your patching process. This document contains important information regarding the ability of Oracle Fusion Middleware products to function with previous versions of other Oracle Fusion Middleware, Oracle, or third-party products. This information is applicable to both new Oracle Fusion Middleware users and existing users who are upgrading their existing environment.

Caution: Some versions of Oracle Identity Management products are not compatible with previous versions. For detailed information, see the *Oracle Fusion Middleware Interoperability and Compatibility Guide*.

3.4.3 Stopping the Servers and Processes

Before you run the installer to update your software, you should stop all servers and processes (including OPMN) on all machines which are part of any domain used from the Middleware home.

Instructions for stopping an Oracle Fusion Middleware environment are provided in "Stopping an Oracle Fusion Middleware Environment" in *Oracle Fusion Middleware Administrator's Guide*.

If your environment is running Oracle Process Manager and Notification Server (OPMN), you should also stop OPMN with the `opmnctl stopall` command.

If you are running Node Manager, you should also stop Node Manager. You can do this by closing the console window in which Node Manager is running, or by using the `stopNodeManager` WLST command.

Note: In order for the `stopNodeManager` command to work, Node Manager must be configured with `QuitEnabled=true`.

See "stopNodeManager" in *Oracle Fusion Middleware WebLogic Scripting Tool Command Reference* for more information.

3.4.4 Backing Up Your Middleware Home, Domain Home and Oracle Instances

After stopping the servers and processes, back up your Middleware home directory (including the Oracle home directories inside the Middleware home), your local Domain home directory, your local Oracle instances, and also the Domain home and Oracle instances on any remote systems that use the Middleware home.

Backing up your environment before applying your patch is an important step in the patching process. If your patch set installation is unexpectedly interrupted, or if you choose to cancel out of the installation before it is complete, you may not be able to install the patch unless you restore your environment to the previous configuration before running the Installer again.

For more information on backing up your environment, see "Backing Up Your Environment" in the *Oracle Fusion Middleware Administrator's Guide*.

3.4.5 Backing Up Your Database and Database Schemas

If your database schemas require updating, you should also back up your database before you begin the patching procedure. Make sure this back up includes the schema version registry table, as each Fusion Middleware schema has a row in this table. The name of the schema version registry table is `SYSTEM.SCHEMA_VERSION_REGISTRY$`. Refer to your database documentation for instructions on how to do this.

If you run the Patch Set Assistant to update an existing schema and it does not succeed, you must restore the original schema before you can try again. Make sure you back up your existing database schemas before you run the Patch Set Assistant.

To see if your schemas require updating, refer to [Table 4-1, "Schemas That Require Updating for the Latest Release"](#) in "Updating Your Schemas with Patch Set Assistant".

3.4.6 Backing Up Additional Configuration Information

Depending on your specific environment, you might also need to back up the following before performing any patching procedures:

- Back Up Configurations and Stores

Each WebLogic Server domain must be updated using the `upgradeOpss()` WLST command. Before running the `upgradeOpss()` command, make sure that you backup the store to be updated. In case of a LDAP store, backup all data under the

root node of the store (which is specified as a property of the store in the configuration file). In case of an update failure, restore that node entirely.

For more information, see "Upgrading Policies with upgradeOps" in *Oracle Fusion Middleware Application Security Guide*.

- Save OmniPortlet and WebClipping Customizations for Oracle WebCenter or Oracle Portal

If you are using OmniPortlet and WebClipping customizations, and they are being used with a file-based preferences store, you must save your customizations.

- Save XEngine Customizations for Oracle B2B

This procedure is needed only if you use custom XEngine configurations in cases where B2B server is integrated with B2B EDI endpoints. In such cases, all B2B domains created from the same installation share the a single XEngine configuration stored within a single directory. This directory must be backed up prior to patching, and then restored after patching is complete.

For more information, see [Section 5.10.9, "Saving and Restoring XEngine Customizations for Oracle B2B"](#).

- Back Up Existing Oracle BI Presentation Catalogs

When updating your Oracle Business Intelligence (BI) software from Release 11.1.1.3.0 to 11.1.1.7.0, you must manually update your Oracle BI Presentation Catalogs. See [Section 5.13.2, "Updating Oracle BI Presentation Catalogs"](#) for more information.

- Back Up Files for Oracle Data Integrator Java EE Standalone Agent

Make sure the following files and directories are backed up (they should be if you backed up your Oracle home directory, as specified in [Section 3.4.4, "Backing Up Your Middleware Home, Domain Home and Oracle Instances"](#)):

1. Backup the `ODI_HOME/oracledi/agent/bin/odiparams.sh` (on UNIX operating systems) or `ODI_HOME\oracledi\agent\bin\odiparams.bat` (on Windows operating systems) file.
2. Backup the `ODI_HOME/oracledi/agent/drivers` (on UNIX operating systems) or `ODI_HOME\oracledi\agent\drivers` (on Windows operating systems) directory.

After Oracle Data Integrator is patched, follow the instructions in [Section 5.14.3, "Reconfiguring the ODI Standalone Agent"](#).

- Back up custom JSPs for Oracle Identity Federation

If you are updating your Oracle Identity Federation to the latest release, you should back up any custom JSPs before patching to the latest version. The patching process will overwrite the JSPs included in the `oif.ear` file.

After the patching process is complete, you should restore your custom JSPs.

3.4.7 Updating Oracle WebLogic Server

If Oracle WebLogic Server is already installed on your system, make sure you have updated Oracle WebLogic Server to 10.3.6 before using the Upgrade installer.

To update the WebLogic Server:

1. Download the Upgrade installer from My Oracle Support.

For instructions, see "Downloading an Upgrade Installer From My Oracle Support" in *Oracle Fusion Middleware Installation Guide for Oracle WebLogic Server*.

2. Run the Upgrade installer in graphical mode to patch your WebLogic Server.

For instructions, see "Running the Upgrade Installer in Graphical Mode" in *Oracle Fusion Middleware Installation Guide for Oracle WebLogic Server*.

If you want to run the Upgrade installer in silent mode (for example, you have an environment where you need to patch multiple instances of Oracle WebLogic Server), see the instructions in "Running the Installation Program in Silent Mode" in *Oracle Fusion Middleware Installation Guide for Oracle WebLogic Server*.

Note: If you have Oracle Fusion Middleware 11g Release 1 (11.1.1.1.0), and you are installing Oracle WebLogic Server for the first time to upgrade to Release 1 (11.1.1.2.0) or later, see the "Installation Overview" in the *Oracle Fusion Middleware Installation Guide for Oracle WebLogic Server*.

3.4.8 Renaming the emCCR File for Silent Patching

If you are patching your software in silent mode, you may encounter the following error messages:

```
"SEVERE:Values for the following variables could not be obtained from the command
line or response file(s):
MYORACLESUPPORT_USERNAME(MyOracleSupportUsername) "
```

To work around this issue, rename the `ORACLE_HOME/CCR/bin/emCCR` (on UNIX operating systems) or `ORACLE_HOME\CCR\bin\emCCR` (on Windows operating systems) file.

For example, on a UNIX operating system:

```
cd ORACLE_HOME/CCR/bin
mv emCCR emCCR_LAST
```

On a Windows operating system:

```
cd ORACLE_HOME\CCR\bin
mv emCCR emCCR_LAST
```

See "Silent Oracle Fusion Middleware Installation and Deinstallation" in *Oracle Fusion Middleware Installation Planning Guide* for more details about silent installation.

3.5 Downloading the Installer

The following sections contain instructions on how to obtain the proper installer required to patch your product:

- [About the Installers Used for Patching](#)
- [Downloading the Required Installer](#)

3.5.1 About the Installers Used for Patching

The installers you use to apply the latest Oracle Fusion Middleware patch sets vary in their behavior and capabilities, depending upon the product you are using. Before you begin the patching process, review [Table 3-2](#) for information about the types of

installers and what to expect when you run the installer to apply the latest patch set.

Note that this table is not a complete list of Oracle Fusion Middleware products. For a complete list of the products available with each patch set release, see the *Oracle Fusion Middleware Download, Installation, and Configuration ReadMe Files*.

Table 3–2 Summary of the Oracle Fusion Middleware Installers Used to Apply the Latest Patch Set

Products	Type and Behavior of the Installer
Oracle Application Developer Runtime Oracle SOA Suite Oracle Service Bus Oracle WebCenter Portal Oracle WebCenter Content	These installers are full installers that can also function as update installers. You can use them to update an existing 11g Release 1 Oracle home, or you can use them to install a new, complete Oracle home.
Oracle Identity Management Oracle Web Tier Oracle Business Intelligence	These installers are full installers that can also function as update installers. They can be used to update an existing 11g Release 1 Oracle home, or they can be used to install a new, complete Oracle home. These installers also offer a configuration option. When using them to apply a patch set, you must select the option to install the software only. Do not select the option to configure the software. The domain you are patching is already configured and does not require any reconfiguration.
Oracle Forms, Reports and Discover Note that Oracle Portal will remain 11g Release 11.1.1.6.0 as it is not being updated in this release.	This installer is an update-only installer, which requires an existing Oracle Fusion Middleware 11g Release 1 Oracle home.

3.5.2 Downloading the Required Installer

To download and unpack the Installer files for your product:

1. Download the installer from the Oracle Technology Network, My Oracle Support, or Oracle Software Delivery Cloud (formerly E-Delivery).

For more information, see "Select an Oracle Fusion Middleware Software Download Site" and "Download the Software Required for Your Starting Point" in *Oracle Fusion Middleware Download, Installation, and Configuration ReadMe Files*.

2. Unpack the downloaded archive that contains the installer and software that you want to install into a directory on the target computer.

3.6 Patching Oracle Fusion Middleware

The following sections contain instructions on how to start the installer and apply the patch set for your product:

- [Starting the Installer](#)
- [Applying the Patch Set](#)

Caution: If you are upgrading an Oracle SOA Suite 11.1.1.6.0 or earlier release to release 11.1.1.7.0 as part of this upgrade, you must first apply a patch to update the SOAINFRA and ORASDPM schemas before you apply the 11.1.1.8.0 patch.

For more information, see [Section 3.3.6.2, "Applying the Patch for Oracle SOA Suite"](#).

3.6.1 Starting the Installer

To start the installer you just downloaded and unpacked:

1. Change directory to the `Disk1` folder inside the unpacked archive folder.
2. Start the Installer:

On UNIX operating systems:

```
./runInstaller
```

On Windows operating systems:

```
setup.exe
```

Depending on your system environment and product you are updating, you may be prompted to provide the location of a JRE/JDK on your system when you start the installer. When you installed Oracle WebLogic Server, a JRE was installed in the `jdk160_version` directory inside the Middleware home; you can use this location to start the installer.

If you do not have Oracle WebLogic Server installed on your system, you can use the JDK in the `jdk` directory inside the Oracle home.

Make sure you specify the absolute path to your JRE/JDK location; relative paths are not supported.

The Installer can also be run in silent mode. See "Silent Oracle Fusion Middleware Installation and Deinstallation" in *Oracle Fusion Middleware Installation Planning Guide* for more details.

3.6.2 Applying the Patch Set

After you have started the Installer, follow the instructions on the screen to apply the patch set to your existing Middleware home.

Note: If your domain includes multiple host computers, you must run the Installer separately on each host to update the software on that host.

As you review each screen of the installer, note that there are two significant differences between applying a patch set and installing software for the first time:

- When you are applying a patch set, you must identify an existing Middleware home on the Specify Installation Location screen.
- If you are installing Oracle Identity Management, Oracle Business Intelligence, or Oracle Web Tier, then you must perform a software only install and select the existing Middleware home and Oracle home you want to patch. There is no need to configure or re-configure your existing software.

[Table 3–3](#) provides a summary of the typical installation screens you will see when you are applying a patch set to an existing Middleware home.

Note: Oracle Fusion Middleware products in this release can be updated with their usual product installer.

If you need additional help with any of the installation screens, refer to [Appendix A, "Installer Screens"](#) or click **Help** to access the online help.

Table 3–3 Typical Installation Flow For Installing a Patch Set

Screen	Description
Welcome	This page introduces you to the Oracle Fusion Middleware installer.
Install Software Updates	Select the method you want to use for obtaining software updates, or select Skip Software Updates if you do not want to get updates. If updates are found, the installer will automatically attempt to apply them at this point; make sure that the server you are using to perform the installation is connected to the Internet. Some updates will require that the installer be restarted; if this happens, the Install Software Updates screen will not be seen the next time.
Prerequisite Checks	Verify that your system meets all necessary prerequisites.
Specify Installation Location	Specify Oracle Middleware home and Oracle home locations. The Oracle Common home (<code>oracle_common</code>) directory will automatically be created inside the Middleware home; do not use <code>oracle_common</code> as the name of your Oracle home directory.
Application Server	Select the application server and specify its location.
Installation Summary	Verify the information on this screen, then click Install to begin the installation.
Installation Progress	This screen shows the progress of the installation. When the progress shows 100% complete, click Next to continue.
Installation Complete	Click Save to save your configuration information to a file. This information includes port numbers, installation directories, URLs, and component names which you may need to access at a later time. After saving your configuration information, click Finish to dismiss the installer.

3.7 Updating Your Schemas with Patch Set Assistant

To see if your schema requires updating with the Patch Set Assistant, refer to [Table 4–1, "Schemas That Require Updating for the Latest Release"](#) in "Which Schemas Need to be Updated with Patch Set Assistant?".

If the product you are patching uses one of the schemas listed in the table, follow the instructions in [Chapter 4, "Updating Your Schemas with Patch Set Assistant"](#) to update your schemas.

If the product you are patching does not use one of these schemas, you can skip this section and proceed to [Chapter 5, "Post-Patching Procedures"](#).

3.8 Starting the Servers and Processes

After you have finished patching your software and performing any necessary post-patching tasks, you are ready to start the servers and processes.

Note: If you are upgrading a WebCenter Content or IBR deployment that is integrated with Oracle SOA or BAM, see [Section 5.11.5, "Starting Oracle WebCenter Content Server with SOA or BAM"](#).

Procedures for starting and stopping Oracle Fusion Middleware, including the Administration Server, Managed Servers, and components are provided in "Starting and Stopping Oracle Fusion Middleware" in *Oracle Fusion Middleware Administrator's Guide*.

Note: Once the servers are restarted, you may need to clear your browser cache. See your internet browser documentation for information on clearing cache.

3.9 Verifying Your Patch Set Installation

After you have successfully patched your environment, you can verify the status of your installation by performing any combination of the following:

- [Verifying the Upgrade Log](#)
- [Verifying the Domain Server Logs](#)
- [Verifying OPMN Status](#)
- [Checking Browser URLs](#)

3.9.1 Verifying the Upgrade Log

View the log file located in the `MW_HOME/oracle_common/upgrade/logs` (on UNIX operating systems) or `MW_HOME\oracle_common\upgrade\logs` (on Windows operating systems) directory for details about the upgrade.

3.9.2 Verifying the Domain Server Logs

Check the domain server logs, which are located in the `servers` directory inside the domain home directory. For example, on UNIX systems:

```
MW_HOME/user_projects/domains/domain_name/servers/server_name
```

On Windows systems:

```
MW_HOME\user_projects\domains\domain_name\servers\server_name
```

3.9.3 Verifying OPMN Status

Run the `opmnctl status` command from the `INSTANCE_HOME/bin` (on UNIX operating systems) or `INSTANCE_HOME\bin` (on Windows operating systems) directory in your instance home location. The example below shows the output on a UNIX system:

```
> ./opmnctl status
```

```
Processes in Instance: asinst_1
```

ias-component	process-type	pid	status
emagent_asinst_1	EMAGENT	11849	Alive
wc1	WebCache-admin	11333	Alive

Table 3–4 (Cont.) Installed Product URLs

Product or Component	URL
Oracle Imaging and Process Management	http://administration_server_host:ipm_port/imaging
Oracle WebCenter Portal	http://host:port/webcenter
Oracle WebCenter Portal's Discussion Server	http://host:port/owc_discussions
Oracle Portlet Producers	http://host:port/portalTools http://host:port/wsrp-tools
Oracle WebCenter Pagelet Producer	http://host:port/pagelets/admin
Oracle WebCenter Activity Graph Engines	http://host:port/activitygraph-engines
Oracle WebCenter Personalization	http://host:port/wcps/api/property/resourceIndex http://host:port/wcps/api/conductor/resourceIndex
Oracle WebCenter Analytics Collector	http://host:port/collector/analytics-collector-diagnostics.jsp

Note: For more information about Oracle WebCenter Portal components, see the section "Getting Started with Oracle WebCenter Portal Components" in *Oracle Fusion Middleware Installation Guide for Oracle WebCenter Portal*.

Updating Your Schemas with Patch Set Assistant

This chapter describes how to update the database schemas of Oracle Fusion Middleware components by using Patch Set Assistant.

The Patch Set Assistant is used in patch set releases only to update the database schemas of Oracle Fusion Middleware components. The schemas that are valid for updating with the Patch Set Assistant must meet one of the following criteria:

- The schema was created in an 11g release using the Repository Creation Utility (RCU).

Or:

- The schema was upgraded from 10g to 11g using the Upgrade Assistant.

Note: The Patch Set Assistant does not upgrade schemas that are in customer databases, which includes any database that has not been updated using the Upgrade Assistant (UA), Repository Creation Utility (RCU), or Patch Set Assistant (PSA).

If you are an Oracle Portal user, note that the Oracle Portal schema can in certain circumstances be installed in a customer database. For more information, refer to [Section 4.2, "Special Instructions for Standalone Oracle Portal Repository Schemas"](#).

The Patch Set Assistant updates 11g Release 1 schema versions starting at 11.1.1.2.0 to version 11.1.1.8.0. See [Table 4-1](#) for specific information.

If your existing schema version is 11.1.1.1.0, you must migrate to version 11.1.1.2.0 before you can run the Patch Set Assistant. See [Appendix C, "Using Patch Assistant to Migrate from 11g Release 1 \(11.1.1.1.0\) to Release 1 \(11.1.1.2.0\)"](#) for more information.

If you want to create new schemas or drop the existing schemas, you must use the Repository Creation Utility (RCU). Information is provided in *Oracle Fusion Middleware Repository Creation Utility User's Guide*.

Note: Before you attempt to upgrade a patch to 11.1.1.8.0, check the Oracle Fusion Middleware compatibility matrix to ensure that all the components in their domain are supported to interoperate with Oracle WebCenter 11.1.1.8.0. If not compatible, the upgrade should not be attempted.

For more information, see [Section 3.4.1, "Reviewing System Requirements and Certification"](#) and the *Oracle Fusion Middleware Interoperability and Compatibility Guide*.

This chapter includes the following topics:

- [Which Schemas Need to be Updated with Patch Set Assistant?](#)
- [Special Instructions for Standalone Oracle Portal Repository Schemas](#)
- [Before You Begin Using the Patch Set Assistant](#)
- [Running the Patch Set Assistant](#)
- [Patch Set Assistant Log Files](#)

4.1 Which Schemas Need to be Updated with Patch Set Assistant?

The component schemas available for upgrade in [Table 4-1](#) (default names shown) must be updated with the Patch Set Assistant in order to update them to 11g Release 1 (11.1.1.8.0).

Note: The Schema(s) column in [Table 4-1](#) shows the default schema name format of prefix and schema name separated by an underscore (_) character. The default prefix is DEV, but you may have created new prefixes for your schemas while using the RCU.

Important Notes About the Schemas That Need to Be Updated:

- Applying the Release 1 (11.1.1.8.0) patch set will only update the following schemas to 11.1.1.8.0. If you have other schemas installed, they will remain at their existing version after the patch. See [Table 4-1](#) for dependencies and other important notes about the schemas.
 - WebCenter Spaces: *prefix_WEBCENTER*
 - Discussions (WebCenter Suite): *prefix_DISCUSSIONS*
 - Discussions Crawler: *prefix_DISCUSSIONS_CRAWLER*
 - Activity Graph and Analytics: *prefix_ACTIVITIES*
 - Oracle Universal Records Management 11g: *prefix_URMSERVER*
 - Oracle Content Server 11g - Complete: *prefix_OCS*
 - Oracle Universal Content Management: *prefix_OCSSEARCH*
- The component names shown in [Table 4-1](#) are the new component names that were changed in Oracle Fusion Middleware 11g Release 1 (11.1.1.6.0).

For more information, see [Section 6.1, "New Product Names for Oracle WebCenter and Oracle Enterprise Content Management Suite"](#).

- When upgrading `_OPSS` schemas from a previous release, it is important to note that OPSS audit data will now be stored in IAU common tables instead of the JPS table. Any existing data in the JPS table can remain unchanged for reporting or auditing purposes, and there is no need to upgrade JPS table with extra columns.

Note: Before upgrading any schema using the Patch Set Assistant, you must ensure that you have applied the mandatory patch for Oracle SOA Suite. This patch is required if you have upgraded binaries for Oracle SOA Suite 11.1.1.6.0 or an earlier release. You do not need to apply the patch if Oracle SOA Suite 11.1.1.7.0 is already installed. For information, see [Section 3.3.6.2, "Applying the Patch for Oracle SOA Suite"](#).

Table 4–1 Schemas That Require Updating for the Latest Release

Component Name	Schema(s)	Schema Version Before Upgrade	Schema Version After Upgrade	Dependencies
Audit Services	<code>prefix_IAU</code>	11.1.1.2.0	11.1.1.7.0	None.
		11.1.1.3.0	11.1.1.7.0	
		11.1.1.4.0	11.1.1.7.0	
		11.1.1.5.0	11.1.1.7.0	
		11.1.1.6.0	11.1.1.7.0	
Metadata Services	<code>prefix_MDS</code>	11.1.1.2.0	11.1.1.7.0	None.
		11.1.1.3.0	11.1.1.7.0	
		11.1.1.4.0	11.1.1.7.0	
		11.1.1.5.0	11.1.1.7.0	
		11.1.1.6.0	11.1.1.7.0	
Oracle Enterprise Scheduler Service	<code>prefix_ESS</code>	11.1.1.5.0	11.1.1.7.0	The <code>prefix_MDS</code> schema must be updated first.
Oracle Platform Security Services	<code>prefix_OPSS</code>	11.1.1.4.0	11.1.1.7.0	None.
		11.1.1.5.0	11.1.1.7.0	
Oracle Portal ¹	<code>prefix_PORTAL</code>	11.1.1.2.0	11.1.1.6.0	None.
		11.1.1.3.0	11.1.1.6.0	
		11.1.1.4.0	11.1.1.6.0	
Oracle Internet Directory	ODS	11.1.1.2.0	11.1.1.7.0	None.
		11.1.1.3.0	11.1.1.7.0	
		11.1.1.4.0	11.1.1.7.0	
		11.1.1.5.0	11.1.1.7.0	
		11.1.1.6.0	11.1.1.7.0	
Oracle Identity Manager ²	<code>prefix_OIM</code>	11.1.1.5.0	11.1.1.7.0	The <code>prefix_MDS</code> , <code>prefix_ORASDPM</code> and <code>prefix_SOAINFRA</code> schemas must be updated first.
Oracle Adaptive Access Manager ³	<code>prefix_OAAM</code>	11.1.1.5.0	11.1.1.7.0	The <code>prefix_MDS</code> schema must be updated first.

Table 4–1 (Cont.) Schemas That Require Updating for the Latest Release

Component Name	Schema(s)	Schema Version Before Upgrade	Schema Version After Upgrade	Dependencies
Oracle Adaptive Access Manager	<i>prefix_OAAM_PARTN</i>	11.1.1.5.0	11.1.1.7.0	The <i>prefix_MDS</i> schema must be updated first.
Oracle Business Intelligence Platform	<i>prefix_BIPLATFORM</i>	11.1.1.3.0	11.1.1.7.0	The <i>prefix_MDS</i> schema must be updated first.
Master and Work Repository (Oracle Data Integrator)	<i>prefix_ODI_REPO</i>	11.1.1.3.0	11.1.1.7.0	None.
		11.1.1.4.0	11.1.1.7.0	
		11.1.1.5.0	11.1.1.7.0	
		11.1.1.6.0	11.1.1.7.0	
SOA Infrastructure	<i>prefix_SOAINFRA</i>	11.1.1.2.0	11.1.1.7.0	The <i>prefix_MDS</i> schema must be updated first.
		11.1.1.3.0	11.1.1.7.0	
		11.1.1.4.0	11.1.1.7.0	
		11.1.1.5.0	11.1.1.7.0	
		11.1.1.6.0	11.1.1.7.0	
WebCenter Spaces	<i>prefix_WEBCENTER</i>	11.1.1.2.0	11.1.1.8.0	The <i>prefix_MDS</i> schema must be updated first.
		11.1.1.3.0	11.1.1.8.0	
		11.1.1.4.0	11.1.1.8.0	
		11.1.1.5.0	11.1.1.8.0	
		11.1.1.6.0	11.1.1.8.0	
Discussions (WebCenter Suite)	<i>prefix_DISCUSSIONS</i>	11.1.1.2.0	11.1.1.8.0	None.
		11.1.1.4.0	11.1.1.8.0	
		11.1.1.7.0	11.1.1.8.0	
Discussions Crawler ⁴	<i>prefix_DISCUSSIONS_CRAWLER</i>	11.1.1.2.0	11.1.1.8.0	The <i>prefix_DISCUSSIONS</i> schema must be updated first.
		11.1.1.4.0	11.1.1.8.0	
		11.1.1.7.0	11.1.1.8.0	
Activity Graph and Analytics	<i>prefix_ACTIVITIES</i>	11.1.1.4.0	11.1.1.8.0	None.
		11.1.1.5.0	11.1.1.8.0	
		11.1.1.6.0	11.1.1.8.0	
		11.1.1.7.0	11.1.1.8.0	
Oracle Universal Records Management 11g	<i>prefix_URMSERVER</i>	11.1.1.4.0	11.1.1.8.0	None.
		11.1.1.5.0	11.1.1.8.0	
		11.1.1.6.0	11.1.1.8.0	
		11.1.1.7.0	11.1.1.8.0	
Oracle Content Server 11g - Complete	<i>prefix_OCS</i>	11.1.1.4.0	11.1.1.8.0	None.
		11.1.1.5.0	11.1.1.8.0	
		11.1.1.6.0	11.1.1.8.0	
		11.1.1.7.0	11.1.1.8.0	

Table 4–1 (Cont.) Schemas That Require Updating for the Latest Release

Component Name	Schema(s)	Schema Version Before Upgrade	Schema Version After Upgrade	Dependencies
Oracle Universal Content Management	<i>prefix_OCSSEARCH</i>	11.1.1.4.0	11.1.1.8.0	
		11.1.1.5.0	11.1.1.8.0	
		11.1.1.7.0	11.1.1.8.0	
Oracle Secure Enterprise Search	<i>prefix_SEARCHSYS</i>	11.2.1	11.2.2	The <i>prefix_ESS</i> must be updated first.
Oracle User Messaging Service	<i>prefix_ORASDPM</i>	11.1.1.2.0	11.1.1.7.0	None.
		11.1.1.3.0	11.1.1.7.0	
		11.1.1.4.0	11.1.1.7.0	
		11.1.1.5.0	11.1.1.7.0	
		11.1.1.6.0	11.1.1.7.0	

¹ A schema update is not required if Oracle Portal 11.1.1.6.0 has already been installed. 11.1.1.6.0 is the latest version of Oracle Portal.

² Oracle Identity Manager 11.1.1.3.0 users must first patch to 11.1.1.5.0 before applying the 11.1.1.7.0 patch. For more information, see [Chapter 7, "Patching Oracle Identity and Access Management"](#).

³ Oracle Adaptive Access Manager 11.1.1.3.0 users must first patch to 11.1.1.5.0 before applying the 11.1.1.7.0 patch. For more information, see [Chapter 7, "Patching Oracle Identity and Access Management"](#).

⁴ If the Discussions Crawler schema has not previously been installed using RCU, then migrating Discussions will automatically install the Discussions Crawler schema, assigning the same password as the Discussions schema. If you then attempt to update the Discussions Crawler schema individually, the Patch Set Assistant will warn that the schema has already been updated.

4.2 Special Instructions for Standalone Oracle Portal Repository Schemas

If you are using an Oracle Portal repository stored outside of the OracleAS Metadata Repository (any database that has not used the Upgrade Assistant, Repository Creation Utility, or Patch Set Assistant), then do not use the Patch Set Assistant to update the Portal schemas in the repository. Instead, refer to "Upgrading an Oracle Portal Repository in a Customer Database" in *Oracle Fusion Middleware Upgrade Guide for Oracle Portal, Forms, Reports, and Discoverer*.

4.3 Before You Begin Using the Patch Set Assistant

This section contains information about things you should check before you run the Patch Set Assistant:

- [Section 4.3.1, "Back Up Your Database and Database Schemas"](#)
- [Section 4.3.2, "Check Your Database and Schemas"](#)
- [Section 4.3.3, "Create an Edition on the Database Server for Editions-Based Redefinition"](#)
- [Section 4.3.4, "Shut Down All Components Using the Schemas You Want to Update"](#)
- [Section 4.3.5, "Check the `aq_tm_processes` Value for Oracle Portal"](#)
- [Section 4.3.6, "Setting `ORACLE_HOME` and `JAVA_HOME` Environment Variables"](#)

4.3.1 Back Up Your Database and Database Schemas

Make sure you have backed up your existing database and database schemas before you run the Patch Set Assistant, as instructed in [Section 3.4.5, "Backing Up Your Database and Database Schemas"](#).

4.3.2 Check Your Database and Schemas

Before running Patch Set Assistant, you should check to make sure that your database is up and running and that the schemas you want to upgrade are at versions that are supported for upgrade. If you are using an Oracle database, connect to the database as `SYS` and run the following from SQL*Plus:

```
SELECT OWNER, VERSION, STATUS, UPGRADED FROM SCHEMA_VERSION_REGISTRY;
```

If the number in the "VERSION" column is 11.1.1.2.0 or greater, then the schema is supported for upgrade.

If you are using an Oracle database, you should recompile database objects before running the Patch Set Assistant to check for invalid objects before the upgrade. Connect to the database as `SYS` and run the following from SQL*Plus:

```
/rdbms/admin/utlrbp.sql
```

After running `utlrbp.sql`, and before you upgrade your schema, issue the following query to ensure there are no longer any invalid database objects:

```
SELECT owner, object_name FROM all_objects WHERE status='INVALID';
```

Take note of any invalid objects. The existence of invalid database objects may prevent the upgrade from completing successfully.

To recompile just the objects that belong to a single Oracle Fusion Middleware schema, you can use the Oracle Database stored procedure `dbms_utility.compile_schema` as shown in the example below:

```
SQL> execute
dbms_utility.compile_schema('DEV_SOAINFRA');
PL/SQL procedure successfully completed
```

4.3.3 Create an Edition on the Database Server for Editions-Based Redefinition

Edition-based redefinition (EBR) enables you to support multiple versions of a database schema on the same database and at the same time.

Note: When using the Patch Set Assistant, the database type **Oracle Database enabled for editions-based redefinition** should only be selected when editions created in the EBR database require an upgrade. If this is not the intent, select **Oracle Database**.

EBR is not available for all Oracle Fusion Middleware components, therefore the EBR database option may not be available.

Before upgrading an EBR-enabled schema from FMW 11.1.1.7.0 release to 11.1.1.8.0, you must connect to the database server and create an edition on the database server for the 11.1.1.8.0 release. The new edition for 11.1.1.8.0 must be a child of your 11.1.1.7.0 edition.

To create an edition on the database server, log in as SYS (or another Oracle user that has DBA privileges) and use the following command:

```
SQL> create edition Oracle_FMW_11_1_1_8_0 as child of Oracle_FMW_11_1_1_7_0;
Edition created.
```

Note that in the code example above, 'Oracle_FMW_11_1_1_7_0' is used as an example of the edition name you specified in RCU 11.1.1.7.0 when the 11.1.1.7.0 schemas were created. Be sure to provide the actual name used when creating the edition.

After you have created the schemas and before you create the domain, you must specify that the new schema is to be used as the default edition using the following command:

```
ALTER DATABASE DEFAULT EDITION = edition_name;
```

For more information on enabling editions-based redefinitions, see "Edition-Based Redefinition" in the *Oracle Database Advanced Application Developer's Guide*.

4.3.4 Shut Down All Components Using the Schemas You Want to Update

Before running Patch Set Assistant, shut down all Oracle Fusion Middleware components (including the Managed Server and Oracle instances) that may be using the schemas you want to update.

Exception: If you will be updating Oracle Identity Manager, make sure that both the database and listener are running prior to running Patch Set Assistant. If they are not running the `ds_attrstore` table will have a prior version listed in the `attrname` field where `attrname = 'orcldirectoryversion'`, and `opmnctl startall` will time out when starting the Oracle Identity Manager component, even though it seems that the install was successful.

4.3.5 Check the `aq_tm_processes` Value for Oracle Portal

If you are running the Patch Set Assistant for the Oracle Portal schema on an Oracle database, make sure that the `aq_tm_processes` value in your database is greater than 0. To check, use the following command after connecting to the database:

```
show parameter aq_tm_processes;
```

If the value returned is 0, use the following command to change the value to 1:

```
alter system set aq_tm_processes=1 scope=both;
```

4.3.6 Setting `ORACLE_HOME` and `JAVA_HOME` Environment Variables

You may need to set or modify your environment variables in the following scenarios:

- If you are running the Patch Set Assistant **with an Oracle WebLogic Server**, and the environment variables `ORACLE_HOME` or `JAVA_HOME` have been set on either UNIX or Windows operating systems, then you must remove these variables prior to running Patch Set Assistant. In some cases if you run the Patch Set Assistant with these variables already set, then the PSA may not run properly.
- If you are running the Patch Set Assistant and your install **does not contain an Oracle WebLogic Server** (standalone) or Java files, you must set the `JAVA_HOME` environment variable. PSA may not be able to detect the location of the required Java files without setting this variable.

4.4 Running the Patch Set Assistant

The following sections describe how to run the Patch Set Assistant when you are installing the Oracle Fusion Middleware 11g Release 1 (11.1.1.8.0) patch set:

- [Section 4.4.1, "Using the Patch Set Assistant Graphical Interface"](#)
- [Section 4.4.2, "Using the Patch Set Installer from the Command Line"](#)
- [Section 4.4.3, "Verifying the Schema Version Number After Update"](#)
- [Section 4.4.4, "Checking for Invalid Database Objects"](#)

4.4.1 Using the Patch Set Assistant Graphical Interface

The Patch Set Assistant is installed into the `bin` directory in the Oracle Home by the Product or Patch Set Installer.

You can use the Patch Set Assistant to patch any component schema in the Middleware home from where the Patch Set Assistant started.

To start Patch Set Assistant, go to the `bin` directory in the Oracle Home, then run the following command:

On UNIX operating systems:

```
cd Oracle_Home/bin
```

```
./psa [-logLevel <log_level>] [-logDir <log_directory>]
```

On Windows operating systems:

```
CD Oracle_Home\bin
```

```
psa.bat [-logLevel <log_level>] [-logDir <log_directory>]
```

Follow the instructions in [Table 4–2](#) to use the Patch Set Assistant to update your schemas.

If you need additional help with any of the screens, refer to [Appendix B, "Patch Set Assistant Screens"](#) or click **Help** on the screen to access the online help.

Table 4–2 Patch Set Assistant Screens

Screen	Description
Welcome	This page introduces you to the Patch Set Assistant.
Select Component	Select the single top-level component you want to upgrade. You may only upgrade one component at a time. NOTE: If you are upgrading from Release 11.1.1.2.0 or 11.1.1.3.0, the <code>prefix_ACTIVITIES</code> schema will not be available in your environment as this schema was not introduced until Release 11.1.1.4.0. Make sure you de-select this schema from the WebCenter Portal component; otherwise the Patch Set Assistant will ask for credentials for this schema.
Prerequisites	Verify that you have satisfied the database prerequisites.
Content Server Directory	Enter the domain directory for the Oracle WebCenter Content server instance
OCS Schema	Use this screen to specify database connection credentials and schema information for upgrade. You can select the schema name from the drop-down list of available schemas.

Table 4–2 (Cont.) Patch Set Assistant Screens

Screen	Description
OCSSEARCH Schema	<p>Use this screen to specify database connection credentials and then manually enter the name of the <code>_OCSSEARCH</code> schema you want to update.</p> <p>NOTE: For Oracle Universal Content Management (prefix <code>_OCSSEARCH</code>) you have to manually enter the name of the schema; they will not appear in the drop-down list and the Connect button will not be active for these schemas.</p> <p>This screen appears once for each schema that must be updated as a result of the component you selected.</p>
Records Directory	Enter the domain directory for the Oracle WebCenter Content: Records server instance
URMSERVER Schema	Specify your database credentials to connect to the URMSERVER schema.
Examine	This page displays the status of the Patch Set Assistant as it examines each component schema. Verify that your schemas have a "succeeded" or "already upgraded" indicator in the Status column.
Upgrade Summary	Verify that the schemas listed to be upgraded are the ones you expect.
Upgrade Progress	This screen shows the progress of the schema update.
Upgrade Success	This screen shows the final status of the update and the location of the log file.

4.4.2 Using the Patch Set Installer from the Command Line

Use the following syntax to perform upgrades using the command line interface (CLI):

```
cd Oracle_Home/bin
psa -response <response_file> [-logLevel <log_level>] [-logDir <log_directory>]
```

See [Table 4–3](#) for descriptions of these parameters.

Table 4–3 Patch Set Assistant Command Line Parameters

Parameter	Required or Optional Parameter?	Description
<code>-response</code>	Required.	<p>The full path and name of the file containing inputs required to perform an upgrade.</p> <p>To generate the response file used with the <code>-response</code> parameter, you should run the Patch Set Assistant GUI (Section 4.4.1, "Using the Patch Set Assistant Graphical Interface"). On the OCSSEARCH Schema screen, click Save Response File to save your information to a response file.</p> <p>NOTE: When Patch Set Assistant is run in <code>-response</code> file mode it will not upgrade any schemas that return "already upgraded" during the OCS Schema phase. These schemas will skip the upgrade phase entirely. This applies only when Patch Set Assistant is run in <code>-response</code> file mode.</p>

Table 4–3 (Cont.) Patch Set Assistant Command Line Parameters

Parameter	Required or Optional Parameter?	Description
-logLevel	Optional.	Logging level. Select one of the following: <ul style="list-style-type: none"> ▪ TRACE ▪ NOTIFICATION ▪ WARNING ▪ ERROR ▪ INCIDENT_ERROR The default logging level is NOTIFICATION.
-logDir	Optional.	Name of an existing, writable directory where PSA will create log files and temporary files. Default location is MW_HOME/oracle_common/upgrade/logs
-help	Optional.	View all of the command line options.

4.4.3 Verifying the Schema Version Number After Update

You can use the SQL command below to verify that the schema version in `schema_version_registry` has been properly updated:

```
SELECT OWNER, VERSION, STATUS, UPGRADED FROM SCHEMA_VERSION_REGISTRY;
```

Check that the number in the "VERSION" column matches the latest version number for that schema. See [Table 4–1](#) to verify that the updated version number is correct for your schema.

If the status appears as "INVALID" then the schema update failed. You should examine the logs files to determine the reason for the failure. For more information, see [Section 4.5, "Patch Set Assistant Log Files"](#).

Note: The tables and columns within an upgraded WebCenter Content schema will be different from the tables and columns within a new WebCenter Content schema that is installed directly from the Repository Creation Utility as part of a new WebCenter Content installation. These differences do not result in any functional differences between an upgraded or new installation.

4.4.4 Checking for Invalid Database Objects

If you are using an Oracle database, you should recompile database objects after running the Patch Set Assistant by connecting to the database as SYS and running the following from SQL*Plus:

```
SQL> /rdbms/admin/utlrbp.sql
```

This will compile the database objects that were updated by Patch Set Assistant.

Then issue the following query to ensure there are no longer any invalid database objects:

```
SELECT owner, object_name FROM all_objects WHERE status='INVALID';
```

None of the database objects for the updated schema should be invalid at this point. If there are any, run the `utlrp.sql` command again and check again. If the problem persists, you should file a service request.

4.5 Patch Set Assistant Log Files

The Patch Set Assistant writes log files to the following locations:

On UNIX operating systems:

```
MW_HOME/oracle_common/upgrade/logs/psatimestamp.log
```

On Windows operating systems:

```
MW_HOME\oracle_common\upgrade\logs\psatimestamp.log
```

Some components will create a second log file called `psatimestamp.out`, also in the same location.

The *timestamp* will reflect the actual date and time that Patch Set Assistant was run.

Should any failures occur when running Patch Set Assistant, these log files will be needed to help diagnose and correct the problem; do not delete them. You can alter the contents of your log files by specifying a different `-logLevel` from the command line.

Some of the operations performed by the Patch Set Assistant may take longer to complete than others. If you want to see the progress of these long operations, you can see this information in the log file, or you can use the following query:

```
SELECT VERSION, STATUS, UPGRADED FROM SCHEMA_VERSION_REGISTRY WHERE OWNER='schema_name';
```

In the query results, the `STATUS` field will be either "UPGRADING" or "UPGRADED" during the schema patching operation, and will become "VALID" when the operation is finished.

Post-Patching Procedures

This chapter contains information about manual tasks performed after the Release 11.1.1.8.0 patch installation is complete. Some of the tasks may not apply to your environment as you may not be using the products in question.

NOTE: The post-patching tasks described in this chapter are not required for all environments or upgrade paths. Consult the Release Starting Point table for your existing environment to determine which tasks apply.

This chapter includes the following topics:

- [Section 5.1, "Post-Patching Tasks If Your Starting Point is Release 11.1.1.2.0"](#)
- [Section 5.2, "Post-Patching Tasks If Your Starting Point is Release 11.1.1.3.0"](#)
- [Section 5.3, "Post-Patching Tasks If Your Starting Point is Release 11.1.1.4.0"](#)
- [Section 5.4, "Post-Patching Tasks If Your Starting Point is Release 11.1.1.5.0"](#)
- [Section 5.5, "Post-Patching Tasks If Your Starting Point is Release 11.1.1.6.0"](#)
- [Section 5.6, "Post-Patching Tasks If Your Starting Point is Release 11.1.1.7.0"](#)

5.1 Post-Patching Tasks If Your Starting Point is Release 11.1.1.2.0

[Table 5–1](#) summarizes the post-patching tasks that may be required depending on your existing Release 11.1.1.2.0 environment. Locate the applicable product area in the table, then refer to the documentation link for instructions.

Table 5–1 *Post-Patching Tasks If Your Starting Point is Release 11.1.1.2.0*

Product Area	Documentation
System and Identity Management Components	
Patch any system component(s) associated with a WebLogic Server domain.	Section 5.7.1, "Upgrading System Components"
Oracle Internet Directory, if you plan to add more than one million entries.	Section 5.7.4, "Adding Datafiles to the OLTS_CT_STORE and OLTS_ATTRSTORE Tablespaces for Oracle Internet Directory"
Oracle Configuration Manager for Oracle Identity Management or Oracle Portal, Forms, Reports and Discoverer (Windows operating system only).	Section 5.7.2, "Updating Oracle Configuration Manager"

Table 5–1 (Cont.) Post-Patching Tasks If Your Starting Point is Release 11.1.1.2.0

Product Area	Documentation
Oracle Reports and Oracle Portal.	Section 5.7.3, "Resolving JDBC Errors in Oracle Reports and Oracle Portal" Section 5.9.6, "Updating the Plug-In Configuration When Using a Proxy with WebLogic Server"
Diagnostic Framework	Section 5.7.7, "Configuring Diagnostic Framework Dump Sampling"
Oracle Identity Federation.	Section 5.8.3, "Updating Configuration Properties in Oracle Identity Federation"
Oracle Identity Management listening on dual network addresses.	Section 5.8.4, "Configuring Oracle Identity Management to Listen on Dual Network Addresses"
Oracle WebCenter	
Patching procedures for either a Release 11.1.1.2.0 or 11.1.1.3.0 installation.	Section 6.5, "Patching an Oracle WebCenter 11.1.1.2.0 or 11.1.1.3.0 Installation"
WebLogic Server Domain	
Shared Libraries.	Section 5.9.2, "Updating Fusion Middleware Shared Libraries"
Configurations and Stores.	Section 5.9.3, "Updating Configurations and Stores"
Web Services Atomic Transaction.	Section 5.9.4, "Enabling WS-AtomicTransaction"
Oracle SOA Suite	
SOA Schemas and database growth.	Section 5.10.1, "Loading the Oracle SOA Suite Purge Scripts for Database Management"
SOA Composer and BPM Workspace.	Section 5.10.2, "Removing the tmp Folder for SOA Composer, BPM Workspace and B2B"
Oracle SOA soa-infra application.	Section 5.10.5, "Updating the soa-infra Application in Warning State"
Application Policy Store.	Section 5.10.6, "Running bpm-ps6-upgrade.py to Update the Policy Store"
Policy Store and Shared Library.	Section 5.10.7, "Running soa-upgrade.py to Update the Policy Store and Deploy a Shared Library"
BAM-ODI Integration.	Section 5.10.8, "Updating the Oracle Data Integrator Clients if BAM-ODI Integration is Enabled"
Oracle B2B.	Section 5.10.9, "Saving and Restoring XEngine Customizations for Oracle B2B"
User Messaging Service (UMS) Adapter	Section 5.10.11, "Extending the SOA Domain with UMS Adapter Features"
Business Process Management (BPM)	Section 5.10.12, "Extending the SOA Domain with Business Process Management Features"
Oracle Service Bus.	Section 5.12, "Post-Patching Tasks for Oracle Service Bus"

5.2 Post-Patching Tasks If Your Starting Point is Release 11.1.1.3.0

[Table 5–2](#) summarizes the post-patching tasks that may be required depending on your existing Release 11.1.1.3.0 environment. Locate the applicable product area in the table, then refer to the documentation link for instructions.

Table 5–2 Post-Patching Tasks If Your Starting Point is Release 11.1.1.3.0

Product Area	Documentation
System and Identity Management Components	
Patch any system component(s) associated with a WebLogic Server domain.	Section 5.7.1, "Upgrading System Components"
Oracle Internet Directory, if you plan to add more than one million entries.	Section 5.7.4, "Adding Datafiles to the OLTS_CT_STORE and OLTS_ATTRSTORE Tablespaces for Oracle Internet Directory"
Oracle Configuration Manager for Oracle Identity Management or Oracle Portal, Forms, Reports and Discoverer (Windows operating system only).	Section 5.7.2, "Updating Oracle Configuration Manager"
Oracle Identity and Access Management Components.	Section 7.2, "Patching Oracle Identity and Access Management 11.1.1.3.0 Components"
Oracle Reports and Oracle Portal.	Section 5.7.3, "Resolving JDBC Errors in Oracle Reports and Oracle Portal" Section 5.9.6, "Updating the Plug-In Configuration When Using a Proxy with WebLogic Server"
Diagnostic Framework	Section 5.7.7, "Configuring Diagnostic Framework Dump Sampling"
Oracle Identity Federation.	Section 5.8.3, "Updating Configuration Properties in Oracle Identity Federation"
Oracle Internet Directory listening on dual network addresses.	Section 5.8.4, "Configuring Oracle Identity Management to Listen on Dual Network Addresses"
WebLogic Server Domain	
Shared Libraries.	Section 5.9.2, "Updating Fusion Middleware Shared Libraries"
Configurations and Stores.	Section 5.9.3, "Updating Configurations and Stores"
Oracle SOA Suite	
SOA Schemas and database growth.	Section 5.10.1, "Loading the Oracle SOA Suite Purge Scripts for Database Management"
SOA Composer and BPM Workspace.	Section 5.10.2, "Removing the tmp Folder for SOA Composer, BPM Workspace and B2B"
Oracle SOA soa-infra application.	Section 5.10.5, "Updating the soa-infra Application in Warning State"
Application Policy Store.	Section 5.10.6, "Running bpm-ps6-upgrade.py to Update the Policy Store"
Policy Store and Shared Library.	Section 5.10.7, "Running soa-upgrade.py to Update the Policy Store and Deploy a Shared Library"
BAM-ODI Integration.	Section 5.10.8, "Updating the Oracle Data Integrator Clients if BAM-ODI Integration is Enabled"
Oracle B2B.	Section 5.10.9, "Saving and Restoring XEngine Customizations for Oracle B2B"
User Messaging Service (UMS) Adapter	Section 5.10.11, "Extending the SOA Domain with UMS Adapter Features"
Business Process Management (BPM)	Section 5.10.12, "Extending the SOA Domain with Business Process Management Features"
Oracle WebCenter Content	

Table 5–2 (Cont.) Post-Patching Tasks If Your Starting Point is Release 11.1.1.3.0

Product Area	Documentation
Oracle WebCenter Content: Imaging.	Section 5.11.1, "Updating Oracle WebCenter Content: Imaging"
Oracle WebCenter Content application adapters.	Section 5.11.2, "Updating Oracle Application Adapters for Oracle WebCenter Content"
Report Library for Records Management in Content Server.	Section 5.11.3, "Configuring the Report Library for Records Management in Content Server"
Inbound Refinery (IBR)	Section 5.11.4, "Using Fusion Middleware Control to Monitor IBR"
WebCenter Content Server	Section 5.11.5, "Starting Oracle WebCenter Content Server with SOA or BAM"
WebCenter Content System Components	Section 5.11.6, "Enabling System Components for WebCenter Content"
Oracle Service Bus	
Oracle Service Bus.	Section 5.12, "Post-Patching Tasks for Oracle Service Bus"
Oracle Business Intelligence	
Oracle Business Intelligence Code Grants.	Section 5.13.1, "Updating Oracle Business Intelligence Code Grants"
Oracle Business Intelligence Catalogs.	Section 5.13.2, "Updating Oracle BI Presentation Catalogs"
Oracle Real-Time Decisions.	Section 5.13.6, "Updating Oracle Real-Time Decisions"
Oracle Data Integrator	
Oracle Data Integrator repository objects.	Section 5.14.1, "Finalizing Repository Patching"
Oracle Data Integrator Java EE Agent.	Section 5.14.2, "Reconfiguring the Java EE Agent"
Oracle Data Integrator Standalone Agent.	Section 5.14.3, "Reconfiguring the ODI Standalone Agent"
Oracle Enterprise Manager.	Section 5.14.4, "Reconfiguring Oracle Enterprise Manager Properties"
Oracle Data Integrator Console.	Section 5.14.5, "Reconfiguring the ODI Console"
Oracle Data Integrator odi-sdk-ws Application.	Section 5.14.6, "Adding the Version Number for the odi-sdk-ws Application in config.xml"
Oracle WebCenter	
Patching procedures for either 11.1.1.2.0 release or 11.1.1.3.0 installation.	Section 6.5, "Patching an Oracle WebCenter 11.1.1.2.0 or 11.1.1.3.0 Installation"

5.3 Post-Patching Tasks If Your Starting Point is Release 11.1.1.4.0

[Table 5–3](#) summarizes the post-patching tasks that may be required depending on your existing Release 11.1.1.4.0 environment. Locate the applicable product area in the table, then refer to the documentation link for instructions.

Table 5–3 Post-Patching Tasks If Your Starting Point is Release 11.1.1.4.0

Product Area	Documentation
System and Identity Management Components	
Patch any system component(s) associated with a WebLogic Server domain.	Section 5.7.1, "Upgrading System Components"
Oracle Identity Federation.	Section 5.8.3, "Updating Configuration Properties in Oracle Identity Federation"
Oracle Internet Directory, if you plan to add more than one million entries.	Section 5.7.4, "Adding Datafiles to the OLTS_CT_STORE and OLTS_ATTRSTORE Tablespaces for Oracle Internet Directory"
Oracle Internet Directory listening on dual network addresses.	Section 5.8.4, "Configuring Oracle Identity Management to Listen on Dual Network Addresses"
Oracle Configuration Manager for Oracle Identity Management (Windows operating system only).	Section 5.7.2, "Updating Oracle Configuration Manager"
Oracle Reports and Oracle Portal.	Section 5.7.3, "Resolving JDBC Errors in Oracle Reports and Oracle Portal"
Patch any system using a proxy module in front of WebLogic Server	Section 5.9.6, "Updating the Plug-In Configuration When Using a Proxy with WebLogic Server"
Oracle Platform Security Services (OPSS)	Section 5.7.5, "Generating the BASE64 Encoded Encryption Key for OPSS" Section 5.7.6, "Enabling Dynamic Audit Metadata Model for OPSS Running in JavaSE Mode"
Diagnostic Framework	Section 5.7.7, "Configuring Diagnostic Framework Dump Sampling"
JRF Template for IBM WebSphere	Section 5.7.8, "Adding Batik Library Jar Files to the JRF Template for IBM WebSphere"
Oracle SOA Suite	
SOA Composer and BPM Workspace (this is only applicable if your Release 11.1.1.4.0 software is updated from Release 11.1.1.3.0. If you installed and configured Release 11.1.1.4.0 from scratch then you do not need to perform this task).	Section 5.10.2, "Removing the tmp Folder for SOA Composer, BPM Workspace and B2B"
Oracle BPEL	Section 5.10.4, "Updating MAXRECOVERATTEMPT Attribute to 2"
Oracle SOA soa-infra application.	Section 5.10.5, "Updating the soa-infra Application in Warning State"
Application Policy Store.	Section 5.10.6, "Running bpm-ps6-upgrade.py to Update the Policy Store"
BAM-ODI Integration.	Section 5.10.8, "Updating the Oracle Data Integrator Clients if BAM-ODI Integration is Enabled"
Oracle B2B.	Section 5.10.9, "Saving and Restoring XEngine Customizations for Oracle B2B"
User Messaging Service (UMS) Adapter	Section 5.10.11, "Extending the SOA Domain with UMS Adapter Features"
Business Process Management (BPM)	Section 5.10.12, "Extending the SOA Domain with Business Process Management Features"
Oracle WebCenter Content	

Table 5–3 (Cont.) Post-Patching Tasks If Your Starting Point is Release 11.1.1.4.0

Product Area	Documentation
Oracle WebCenter Content application adapters.	Section 5.11.2, "Updating Oracle Application Adapters for Oracle WebCenter Content"
Report Library for Records Management in Content Server.	Section 5.11.3, "Configuring the Report Library for Records Management in Content Server"
Inbound Refinery (IBR)	Section 5.11.4, "Using Fusion Middleware Control to Monitor IBR"
WebCenter Content Server	Section 5.11.5, "Starting Oracle WebCenter Content Server with SOA or BAM"
WebCenter Content System Components	Section 5.11.6, "Enabling System Components for WebCenter Content"
Oracle Data Integrator	
Oracle Data Integrator repository objects.	Section 5.14.6, "Adding the Version Number for the odi-sdk-ws Application in config.xml"
Oracle WebCenter Portal	
Patching procedures for either 11.1.1.4.0 release or 11.1.1.5.0 installation.	Section 6.4, "Patching an Oracle WebCenter 11.1.1.4.0 or 11.1.1.5.0 Installation"

5.4 Post-Patching Tasks If Your Starting Point is Release 11.1.1.5.0

[Table 5–4](#) summarizes the post-patching tasks that may be required depending on your existing Release 11.1.1.5.0 environment. Locate the applicable product area in the table, then refer to the documentation link for instructions.

Table 5–4 Post-Patching Tasks If Your Starting Point is Release 11.1.1.5.0

Product Area	Documentation
System and Identity Management Components	
Patch any system component(s) associated with a WebLogic Server domain.	Section 5.7.1, "Upgrading System Components"
Oracle Identity Federation.	Section 5.8.3, "Updating Configuration Properties in Oracle Identity Federation"
Oracle Internet Directory, if you plan to add more than one million entries.	Section 5.7.4, "Adding Datafiles to the OLTS_CT_STORE and OLTS_ATTRSTORE Tablespaces for Oracle Internet Directory"
Oracle Internet Directory listening on dual network addresses.	Section 5.8.4, "Configuring Oracle Identity Management to Listen on Dual Network Addresses"
Oracle Configuration Manager for Oracle Identity Management (Windows operating system only).	Section 5.7.2, "Updating Oracle Configuration Manager"
Oracle Reports and Oracle Portal.	Section 5.7.3, "Resolving JDBC Errors in Oracle Reports and Oracle Portal" Section 5.9.6, "Updating the Plug-In Configuration When Using a Proxy with WebLogic Server"
Oracle Platform Security Services (OPSS)	Section 5.7.5, "Generating the BASE64 Encoded Encryption Key for OPSS" Section 5.7.6, "Enabling Dynamic Audit Metadata Model for OPSS Running in JavaSE Mode"
Diagnostic Framework	Section 5.7.7, "Configuring Diagnostic Framework Dump Sampling"

Table 5–4 (Cont.) Post-Patching Tasks If Your Starting Point is Release 11.1.1.5.0

Product Area	Documentation
JRF Template for IBM WebSphere	Section 5.7.8, "Adding Batik Library Jar Files to the JRF Template for IBM WebSphere"
Oracle SOA Suite	
SOA Composer and BPM Workspace.	Section 5.10.2, "Removing the tmp Folder for SOA Composer, BPM Workspace and B2B"
Oracle BPEL	Section 5.10.4, "Updating MAXRECOVERATTEMPT Attribute to 2"
Oracle SOA soa-infra application.	Section 5.10.5, "Updating the soa-infra Application in Warning State"
BAM-ODI Integration.	Section 5.10.8, "Updating the Oracle Data Integrator Clients if BAM-ODI Integration is Enabled"
Oracle B2B.	Section 5.10.9, "Saving and Restoring XEngine Customizations for Oracle B2B"
Oracle JMS Adapter.	Section 5.10.10, "Configuring Oracle JMS Adapter with IBM WebSphere MQ JMS"
User Messaging Service (UMS) Adapter	Section 5.10.11, "Extending the SOA Domain with UMS Adapter Features"
Business Process Management (BPM)	Section 5.10.12, "Extending the SOA Domain with Business Process Management Features"
Oracle WebCenter Content	
Oracle WebCenter Content application adapters.	Section 5.11.2, "Updating Oracle Application Adapters for Oracle WebCenter Content"
Report Library for Records Management in Content Server.	Section 5.11.3, "Configuring the Report Library for Records Management in Content Server"
Inbound Refinery (IBR)	Section 5.11.4, "Using Fusion Middleware Control to Monitor IBR"
WebCenter Content Server	Section 5.11.5, "Starting Oracle WebCenter Content Server with SOA or BAM"
WebCenter Content System Components	Section 5.11.6, "Enabling System Components for WebCenter Content"
Oracle Service Bus	
Oracle Service Bus.	Section 5.12.1, "Updating an Oracle Service Bus Domain After Applying the Latest Patch Set"
Oracle Service Bus IDE.	Section 5.12.2, "Using Oracle Service Bus Release 11.1.1.7.0 with WebLogic Server 10.3.5" Section 5.12.4, "Performing Additional Post-Update Tasks for Oracle Service Bus IDE"
Oracle Business Intelligence	
Oracle Business Intelligence.	Section 5.13.3, "Enabling bicontentserver Features"
Oracle WebCenter Portal	
Patching procedures for either 11.1.1.4.0 release or 11.1.1.5.0 installation.	Section 6.4, "Patching an Oracle WebCenter 11.1.1.4.0 or 11.1.1.5.0 Installation"

5.5 Post-Patching Tasks If Your Starting Point is Release 11.1.1.6.0

Table 5–5 summarizes the post-patching tasks that may be required depending on your existing Release 11.1.1.6.0 environment. Locate the applicable product area in the table, then refer to the documentation link for instructions.

Table 5–5 Post-Patching Tasks If Your Starting Point is Release 11.1.1.6.0

Product Area	Documentation
System and Identity Management Components	
Patch any system component(s) associated with a WebLogic Server domain.	Section 5.7.1, "Upgrading System Components"
Oracle Identity Federation.	Section 5.8.3, "Updating Configuration Properties in Oracle Identity Federation"
Oracle Platform Security Services (OPSS)	Section 5.7.5, "Generating the BASE64 Encoded Encryption Key for OPSS" Section 5.7.6, "Enabling Dynamic Audit Metadata Model for OPSS Running in JavaSE Mode"
Diagnostic Framework	Section 5.7.7, "Configuring Diagnostic Framework Dump Sampling"
JRF Template for IBM WebSphere	Section 5.7.8, "Adding Batik Library Jar Files to the JRF Template for IBM WebSphere"
Oracle SOA Suite	
Oracle B2B, SOA Composer, BPM Workspace	Section 5.10.2, "Removing the tmp Folder for SOA Composer, BPM Workspace and B2B"
Business Process Execution Language (BPEL) Messaging	Section 5.10.3, "Updating the "BPEL Message Recovery Required" Warning Message Duration"
Oracle BPEL	Section 5.10.4, "Updating MAXRECOVERATTEMPT Attribute to 2"
User Messaging Service (UMS) Adapter	Section 5.10.11, "Extending the SOA Domain with UMS Adapter Features"
Business Process Management (BPM)	Section 5.10.12, "Extending the SOA Domain with Business Process Management Features"
Oracle WebCenter Content	
Oracle WebCenter Content application adapters.	Section 5.11.2, "Updating Oracle Application Adapters for Oracle WebCenter Content"
Report Library for Records Management in Content Server.	Section 5.11.3, "Configuring the Report Library for Records Management in Content Server"
Inbound Refinery (IBR)	Section 5.11.4, "Using Fusion Middleware Control to Monitor IBR"
WebCenter Content Server	Section 5.11.5, "Starting Oracle WebCenter Content Server with SOA or BAM"
WebCenter Content System Components	Section 5.11.6, "Enabling System Components for WebCenter Content"
Oracle Service Bus	
Oracle Service Bus with Oracle WebLogic Server 10.3.6	Section 5.12.3, "Using Oracle Service Bus Release 11.1.1.7.0 with WebLogic Server 10.3.6"
Oracle Business Intelligence	
Oracle Business Intelligence Composer	Section 5.13.4, "Enabling Oracle Business Intelligence Composer Features"

Table 5–5 (Cont.) Post-Patching Tasks If Your Starting Point is Release 11.1.1.6.0

Product Area	Documentation
Oracle Business Intelligence JBIPS	Section 5.13.5, "Enabling JBIPS Features for the Smartview Client"
Oracle WebCenter Portal	
Patching procedures for Release 11.1.1.6.0 installation.	Section 6.3, "Patching an Oracle WebCenter Portal 11.1.1.6.0 Installation"

5.6 Post-Patching Tasks If Your Starting Point is Release 11.1.1.7.0

[Table 5–6](#) summarizes the post-patching tasks that may be required depending on your existing Release 11.1.1.7.0 environment. Locate the applicable product area in the table, then refer to the documentation link for instructions.

Table 5–6 Post-Patching Tasks If Your Starting Point is Release 11.1.1.7.0

Product Area	Documentation
Oracle WebCenter Portal	
Patching procedures for Release 11.1.1.7.0 installation.	Section 6.2, "Patching an Oracle WebCenter Portal 11.1.1.7.0 Installation"
Oracle WebCenter Content	
Oracle WebCenter Content application adapters.	Section 5.11.2, "Updating Oracle Application Adapters for Oracle WebCenter Content"
Report Library for Records Management in Content Server.	Section 5.11.3, "Configuring the Report Library for Records Management in Content Server"
Inbound Refinery (IBR)	Section 5.11.4, "Using Fusion Middleware Control to Monitor IBR"
WebCenter Content Server	Section 5.11.5, "Starting Oracle WebCenter Content Server with SOA or BAM"
WebCenter Content System Components	Section 5.11.6, "Enabling System Components for WebCenter Content"

5.7 Post-Patching Tasks for System Components

A system component is a manageable process that is not deployed as a Java application. Instead, a system component is managed by Oracle Process Manager and Notification (OPMN). For more information, see "Understanding Key Oracle Fusion Middleware Concepts" in *Oracle Fusion Middleware Administrator's Guide*.

Post-patching procedures for the Oracle Identity Management components are described in [Section 5.8, "Post-Patching Tasks for Oracle Identity Management Components"](#).

Note: WebCenter Content users may need to perform additional tasks for enabling and disabling system components. See [Section 5.11.6, "Enabling System Components for WebCenter Content"](#) for more information.

Oracle Fusion Middleware system components include the following:

- Products included with Oracle Web Tier, including Oracle HTTP Server and Oracle Web Cache.

- Products included with Oracle Identity Management, including Oracle Virtual Directory and Oracle Internet Directory.
- Products included with Oracle Portal, Forms, Reports and Discoverer.
- Products included with Oracle Business Intelligence, including BI Server, BI Scheduler and BI Presentation Services.
- Products included with Oracle Data Integrator.

If you have patched one or more of these components, the tasks in this section should be performed. For more information about system components, refer to "Understanding Key Oracle Fusion Middleware Concepts" in *Oracle Fusion Middleware Administrator's Guide*.

The following tasks should be performed:

- [Section 5.7.1, "Upgrading System Components"](#)
- [Section 5.7.2, "Updating Oracle Configuration Manager"](#)
- [Section 5.7.3, "Resolving JDBC Errors in Oracle Reports and Oracle Portal"](#)
- [Section 5.9.6, "Updating the Plug-In Configuration When Using a Proxy with WebLogic Server"](#)
- [Section 5.7.5, "Generating the BASE64 Encoded Encryption Key for OPSS"](#)
- [Section 5.7.6, "Enabling Dynamic Audit Metadata Model for OPSS Running in JavaSE Mode"](#)
- [Section 5.7.7, "Configuring Diagnostic Framework Dump Sampling"](#)
- [Section 5.7.8, "Adding Batik Library Jar Files to the JRF Template for IBM WebSphere"](#)

5.7.1 Upgrading System Components

This step is required for any system component that is associated with a WebLogic domain. In some cases (for example, Oracle Web Tier and Oracle Internet Directory), you can choose to create system components that are not associated with any domain; in these cases, you do not have to perform this procedure.

After you have patched your system component software that is associated with a WebLogic domain, you must run the `ORACLE_HOME/opmn/bin/upgradenonj2eeapp.sh` (on UNIX operating systems) or `ORACLE_HOME\opmn\bin\upgradenonj2eeapp.bat` (on Windows operating systems) script to update your system components.

Before running this script, make sure:

1. The Administration Server is up and running.
2. The `ORACLE_HOME` environment variable has been set to your product's Oracle home directory.
3. The OPMN instance in the `bin` directory in the Instance home is up and running.

On UNIX operating systems:

```
cd INSTANCE_HOME/bin
./opmnctl start
```

On Windows operating systems:

```
cd INSTANCE_HOME\bin
opmnctl start
```

To run the script on UNIX operating systems:

```
cd ORACLE_HOME/opmn/bin
./upgradenonj2eeapp.sh
-oracleInstance Instance_Home_Location
-adminHost WebLogic_Server_Host_Name
-adminPort administration_server_port_number
-adminUsername administration_server_user
```

On Windows operating systems:

```
cd ORACLE_HOME\opmn\bin
upgradenonj2eeapp.bat
-oracleInstance Instance_Home_Location
-adminHost WebLogic_Server_Host_Name
-adminPort administration_server_port_number
-adminUsername administration_server_user
```

Troubleshooting

If you encounter the Command failed: NonJ2EEManagement Application deployment failed error while running the upgradenonj2eeapp script, perform the following steps to diagnose and correct the problem:

1. Review the provisioning.log to determine the root cause of the failure. The log file is located in the following directory:

```
MW_HOME/instances/myinstance/diagnostics/logs/OPMN/opmn
```

2. If the root cause of the failure is a locking issue, continue with the remaining steps.

If the error was not caused by a locking failure, you may need to simply redeploy and register your instance as described in Step 5.

3. Login to the Oracle WebLogic Server Administration console:

```
http://localhost:7001/console
```

Navigate to the Change Center and click **Release Configuration**.

The lock on the configuration will be removed, but you may also need to deploy re-register your instance.

4. Restart the upgradenonj2eeapp script as described above and review the provisioning.log.

If you see: "Failed to unregister instance *instance1*, does not exist on the adminserver", continue to the next step.

5. Redeploy and register the instance as shown in the following examples. Be sure to use the directory path and instance name for your environment.

```
./opmnctl redeploy -oracleInstance /Middleware/instances/instance1 -adminHost
localhost -adminPort 7001 -adminUsername weblogic
```

Command requires login to weblogic admin server (localhost):

```
Username: weblogic
```

```
Password:
```

```
./opmnctl registerinstance
```

Command requires login to weblogic admin server (localhost):

```
Username: weblogic
```

Password:

- Restart the `upgradenonj2eeapp` script as described above. You should see "Successfully upgraded NonJ2EEManagement.ear and the registration."

5.7.2 Updating Oracle Configuration Manager

If you are patching Oracle Identity Manager or Oracle Portal, Forms, Reports and Discoverer, you must run some `emCCR` commands after applying the latest patch set in order for the correct version to appear. `emCCR` is used by Oracle Configuration Manager, which is used to collect client configuration information and upload it to the Oracle repository:

- Go to the `ORACLE_HOME\ccr\bin` directory.
- Set the `ORACLE_CONFIG_HOME` environment variable to the Instance home that contains Oracle Configuration Manager.

For example, on a Windows operating system:

```
set ORACLE_CONFIG_HOME=C:\Oracle\Middleware\Instances\asinst_ocmoc
```

Below is an example on a UNIX operating system:

```
setenv ORACLE_CONFIG_HOME /home/Oracle/Middleware/asinst_ocmoc
```

- Run the following `emCCR` commands:

```
emccr collect
emccr status
```

5.7.3 Resolving JDBC Errors in Oracle Reports and Oracle Portal

If you have Oracle Reports or Oracle Portal configured in a domain and you apply the latest patch set, you will see the following error if you try to change the invalidation password:

```
Error. Check logs for details. [OK].
```

The following errors are seen in the `portal_wls.log` and `wls_portal.out` log files:

```
<Date and time> <Warning> <RMI> <BEA-080003>
<RuntimeException thrown by rmi server:
javax.management.remote.rmi.RMIConnectionImpl.invoke
(Ljavax.management.ObjectName;Ljava.lang.String;Ljava.rmi.MarshalledObject;[Ljava.
lang.String;Ljava.security.auth.Subject;)
javax.management.RuntimeErrorException:
oracle.jdbc.driver.T2CConnection.getLibraryVersionNumber()I.java:management.Runti
meErrorException:
oracle.jdbc.driver.T2CConnection.getLibraryVersionNumber()I
at
oracle.as.jmx.framework.standardmbeans.spi.OracleStandardEmitterMBean.doInvoke(Ora
cleStandardEmitterMBean.java:991)
at
oracle.adf.mbean.share.AdfMBeanInterceptor.internalInvoke(AdfMBeanInterceptor.java
:104)
at
oracle.as.jmx.framework.generic.spi.interceptors.AbstractMBeanInterceptor.doInvoke
(AbstractMBeanInterceptor.java:252)
....
```

```

Caused By: java.lang.UnsatisfiedLinkError:
oracle.jdbc.driver.T2CConnection.getLibraryVersionNumber()I
at oracle.jdbc.driver.T2CConnection.getLibraryVersionNumber(Native
    Method)
at oracle.jdbc.driver.T2CConnection$1.run(T2CConnection.java:3537)
at java.security.AccessController.doPrivileged(Native Method)
at oracle.jdbc.driver.T2CConnection.loadNativeLibrary
    (T2CConnection.java:3532)
....

```

You must perform the following in order to avoid these JDBC error messages:

1. Go to the bin directory inside your *DOMAIN_HOME*.
2. Edit the `setDomainEnv.sh` (on UNIX operating systems) or `setDomainEnv.cmd` (on Windows operating systems) file and search for `EXT_PRE_CLASSPATH`.
3. Change the definition to match the following:

On UNIX operating systems:

```

EXT_PRE_CLASSPATH=$ORACLE_HOME/jdbc/lib/ojdbc6.jar
export EXT_PRE_CLASSPATH

```

For example:

```

if [ "${EXT_PRE_CLASSPATH}" != "" ] ; then
    if [ "${PRE_CLASSPATH}" != "" ] ; then
        EXT_PRE_CLASSPATH=$ORACLE_HOME/jdbc/lib/ojdbc6.jar // add this line
        export EXT_PRE_CLASSPATH // add this line
        PRE_CLASSPATH="${EXT_PRE_CLASSPATH}${CLASSPATHSEP}${PRE_CLASSPATH}"
        export PRE_CLASSPATH
    else
        EXT_PRE_CLASSPATH=$ORACLE_HOME/jdbc/lib/ojdbc6.jar // add this line
        export EXT_PRE_CLASSPATH // add this line
        PRE_CLASSPATH="${EXT_PRE_CLASSPATH}"
        export PRE_CLASSPATH
    fi
fi

```

On Windows operating systems:

```

if NOT "%EXT_PRE_CLASSPATH%"==" " (
    if NOT "%PRE_CLASSPATH%"==" " (
        set EXT_PRE_CLASSPATH=%ORACLE_HOME%\jdbc\lib\ojdbc6.jar // add this line
        set PRE_CLASSPATH=%EXT_PRE_CLASSPATH%;%PRE_CLASSPATH%
    ) else (
        set EXT_PRE_CLASSPATH=%ORACLE_HOME%\jdbc\lib\ojdbc6.jar // add this line
        set PRE_CLASSPATH=%EXT_PRE_CLASSPATH%
    )
)
)

```

4. Restart the Portal Managed Server.

5.7.4 Adding Datafiles to the OLTS_CT_STORE and OLTS_ATTRSTORE Tablespaces for Oracle Internet Directory

If your Oracle Internet Directory schema was created during installation of a version prior to 11g Release 1 (11.1.1.6.0), you must add datafiles to the `OLTS_CT_STORE` and `OLTS_ATTRSTORE` tablespaces if you intend to add more than a million entries to Oracle Internet Directory. Perform this step prior to the `bulkload` or `ldapadd` operation.

For details, see "Creating Data Files and Adding Data Files to a Tablespace" in *Oracle Database Administrator's Guide*.

5.7.5 Generating the BASE64 Encoded Encryption Key for OPSS

The `upgradeOpss ()` command is used to add a new BASE64 encoded key for each encryption key already in the bootstrap wallet. This key is required when OBI C based code accesses DB credential store. This optional command can be used when starting from version 11.1.1.4.0, 11.1.1.5.0, or 11.1.1.6.0. If this step is not followed, OBI will be unable to access DB-based credential stores in 11.1.1.7.0.

For more information on running OPSS in JSE mode, see "Configuring DB-Based OPSS Security Stores" in *Oracle Fusion Middleware Application Security Guide*.

5.7.6 Enabling Dynamic Audit Metadata Model for OPSS Running in JavaSE Mode

To enable the dynamic audit metadata model in audit service for OPSS running in JavaSE mode, the `upgradeOpss ()` command is used to modify `jps-config-jse.xml` with the additional audit service properties. This optional command can be used when starting from version 11.1.1.4.0, 11.1.1.5.0, or 11.1.1.6.0. If this step is not followed, 11.1.1.7.0 components registered to audit service with the new metadata model will not have audit service in JSE mode.

For more information on running OPSS in JSE mode, see "Configuring Policy and Credential Stores in Java SE Applications" in *Oracle Fusion Middleware Application Security Guide*.

5.7.7 Configuring Diagnostic Framework Dump Sampling

In Release 11.1.1.7.0 a new dump sampling feature was added to Diagnostic Framework. To enable this optional feature, the following WLST command should be run while connected to the AdminServer:

```
wlst.sh <ORACLE_HOME>/common/scripts/wlst/upgradeDFWConfig.py --adminuser <admin user name> --password <admin password> --adminurl <admin url>
```

5.7.8 Adding Batik Library Jar Files to the JRF Template for IBM WebSphere

This optional post-patching step enables you to provide printer-friendly renderings of certain DVT components such as treemap and sunburst by adding the Batik SVG libraries to the ADF View JRF classpath and the Apache JARs to the application classpath.

For more information, see "updateADFLibrary" in the *Oracle Fusion Middleware Administrator's Guide for Oracle Application Development Framework*.

5.8 Post-Patching Tasks for Oracle Identity Management Components

This section describes post-patching tasks for products included in Oracle Identity Management: Oracle Internet Directory, Oracle Directory Integration Platform, Oracle Virtual Directory, Oracle Directory Services Manager and Oracle Identity Federation.

- [Section 5.8.2, "Updating Oracle Identity Management in an Existing ORACLE_IDM_HOME Directory"](#)
- [Section 5.8.3, "Updating Configuration Properties in Oracle Identity Federation"](#)

5.8.1 Enabling the Evaluate Policies Scheduled Job Run

If you are upgrading Oracle Identity Manager to 11.1.1.7.0 from a previous release, and you use the Evaluate Policies scheduled job, you must enable this job to run after you have patched your existing environment. In Oracle Identity Manager 11.1.1.7.0, the Evaluate Policies scheduled job defaults to disabled, therefore your jobs will not run successfully. In addition, consider setting the frequency to 10 minutes.

To enable the Evaluate Policies Scheduled Job:

1. Log in to Oracle Identity Administration with the appropriate credentials.
2. Click the **System Management** tab and then click **Scheduler**. Alternatively, you can click the "Search Scheduled Jobs" link on Welcome Screen.
3. On the left pane, in the search results table, right click on `Evaluate Policies` and select **Enable**. You should see a message indicating that the job has been successfully enabled.
4. Click **OK** to close the dialog box.

To change the frequency of a scheduled job:

1. Log in to Oracle Identity Administration with the appropriate credentials.
2. Click the **System Management** tab and then click **Scheduler**. Alternatively, you can click the "Search Scheduled Jobs" link on Welcome Screen.
3. Click `Evaluate Policies` in the Job Name column of the search results table.
4. Navigate to the **Job Details** page and enter 10 in the `-mins` field. This will trigger the job to run every 10 minutes.

Note: For all the schedule types, if you want the job to be saved and then immediately run, then click **Save and Run Now**.

A message confirming that the job has been successfully created and triggered is displayed.

5.8.2 Updating Oracle Identity Management in an Existing ORACLE_IDM_HOME Directory

If you are updating Oracle Identity Management in an already patched `ORACLE_IDM_HOME`, you will be prompted twice to run `oidRoot.sh`. Answer 'Yes' twice and the `oidRoot.sh` will execute as normal. If the root privileges need to be changed then they will be changed.

5.8.3 Updating Configuration Properties in Oracle Identity Federation

Oracle Identity Federation has new features and bug fixes that require new properties to be defined in the Oracle Identity Federation configuration file. If you want to take advantage of the functionality provided by these new properties, you must run one of the following WLST scripts:

- Run the `oif-upgrade-11.1.1.2.0-11.1.1.7.0.py` script if:
 - You are updating your software from 11.1.1.2.0 or 11.1.1.3.0 to 11.1.1.7.0
 - You did not previously run the `oif-upgrade-11.1.1.2.0-11.1.1.4.0.py` script on an existing 11.1.1.4.0 or 11.1.1.5.0 installation.

- Run the `oif-upgrade-11.1.1.4.0-11.1.1.7.0.py` script if you are updating your software from 11.1.1.4.0 or 11.1.1.5.0 to 11.1.1.7.0.
- Run the `oif-upgrade-11.1.1.6.0-11.1.1.7.0.py` script if you are updating your software from 11.1.1.6.0 to 11.1.1.7.0.

The instructions to run the scripts are shown below:

1. On Linux operating systems, enter the bash command:

```
bash
```

2. Set the `DOMAIN_HOME` variable to your Oracle Identity Federation Domain home location.
3. Set the `ORACLE_HOME` variable to your Oracle Identity Federation Oracle home location.
4. Run the `setOIFEnv` script.

On UNIX operating systems:

```
bash
export DOMAIN_HOME=full_path_to_domain_home_directory
source ORACLE_HOME/fed/scripts/setOIFEnv.sh
```

On Microsoft Windows operating systems:

```
cd ORACLE_HOME\fed\scripts
setOIFEnv.cmd
```

5. Run the `oif-upgrade-11.1.1.2.0-11.1.1.7.0.py`, `oif-upgrade-11.1.1.4.0-11.1.1.7.0.py`, or `oif-upgrade-11.1.1.6.0-11.1.1.7.0.py` script.

For example, on UNIX operating systems:

```
cd ORACLE_HOME/fed/scripts
java weblogic.WLST oif-upgrade-11.1.1.2.0-11.1.1.7.0.py
```

On Microsoft Windows operating systems:

```
cd ORACLE_HOME\fed\scripts
java weblogic.WLST oif-upgrade-11.1.1.4.0-11.1.1.7.0.py
```

You will be prompted for the WebLogic Server Administrator credentials (user name and password) and the location of the Managed Server where Oracle Identity Federation is running. You only need to do this for one Managed Server even if you have multiple Managed Servers in your domain.

5.8.4 Configuring Oracle Identity Management to Listen on Dual Network Addresses

If you are patching Oracle Identity Management to 11g Release 1 (11.1.1.7.0) from a version prior to 11.1.1.6.0, and you are changing your configuration from a machine listening on one network address to a machine listening on dual network addresses, you must do the following after applying the patch:

1. Stop all servers and instances in your domain.
2. Reset the value of IPv6 to false in the `DOMAIN_HOME/bin/setDomainEnv.sh` (on UNIX operating systems) or `DOMAIN_HOME\bin\setDomainEnv.bat` script (on Windows operating systems).
3. Restart the servers and instances in your domain.

5.9 Post-Patching Tasks for Your WebLogic Server Domain

Your existing WebLogic Server Domain must be updated by performing the following tasks:

- [Section 5.9.1, "Updating the JDK"](#)
- [Section 5.9.2, "Updating Fusion Middleware Shared Libraries"](#)
- [Section 5.9.3, "Updating Configurations and Stores"](#)
- [Section 5.9.4, "Enabling WS-AtomicTransaction"](#)
- [Section 5.9.5, "Optimizing Performance for WebLogic Server Domains on 64-Bit Platforms"](#)
- [Section 5.9.6, "Updating the Plug-In Configuration When Using a Proxy with WebLogic Server"](#)

5.9.1 Updating the JDK

You will need to have the latest supported JDK version installed in your patched environment. Consult the *System Requirements and Supported Platforms for Oracle Fusion Middleware 11gR1* document at

<http://www.oracle.com/technetwork/middleware/downloads/fmw-11gr1certmatrix.xls> for the latest certified JDK versions for your patch set.

You can access the latest JDK from the Oracle Software Downloads page on the Oracle Technology Network at

<http://www.oracle.com/technetwork/indexes/downloads/index.html>. Follow the installation instructions provided with each download.

5.9.2 Updating Fusion Middleware Shared Libraries

For each WebLogic Server domain, you must run the `upgradeJRF()` WLST command to update the shared libraries in your domain:

Note: If you are patching Oracle WebCenter Portal, you do not need to run this command if you follow the directions in [Chapter 6, "Patching Oracle WebCenter Portal"](#).

1. Stop all running instances, Managed Servers, Administration Server, and Node Manager in the domain. See "Starting and Stopping Oracle Fusion Middleware" in *Oracle Fusion Middleware Administrator's Guide* for more information.

2. Start WLST.

On UNIX operating systems:

```
cd oracle_common/common/bin
./wlst.sh
```

On Windows operating systems:

```
cd oracle_common\common\bin
wlst.cmd
```

3. Run the `upgradeJRF()` command on the node or system where the Administration Server is located for each domain you want to update. Your domain location is passed as a parameter:

```
wlst> upgradeJRF (' /DOMAIN_HOME')
```

Note: After you run this command, any custom changes that you have made to your `setDomainEnv` script will be lost. Oracle recommends that you keep your custom modifications in a separate script that is called by `setDomainEnv` in order to minimize the disruption that is caused when other domain templates are applied and the `setDomainEnv` script is regenerated.

If you have set `IPv6` to `false` in your `setDomainEnv` script, this change will be overwritten when you run the `upgradeJRF ()` command. Make sure you reset `IPv6` to `false` in the `setDomainEnv` script after you run the `upgradeJRF ()` command.

5.9.3 Updating Configurations and Stores

For each WebLogic Server domain, you must run the `upgradeOpss ()` WLST command to update your configurations and stores from previous releases to Release 11.1.1.8.0 configurations and stores using a `system-jazn-data` file.

Note: When running `upgradeOpss` for 11.1.1.8.0, you may receive a "File Not Found" error message for the `audit-store.xml` file. This error message can be ignored. The `audit-store.xml` file is provided after running the `upgradeOpss` script.

For more information on updating configurations and stores, see "Configuring File-Based Policy and Credential Stores" in the *Oracle Fusion Middleware Application Security Guide*.

Note: If you are patching Oracle WebCenter Portal, you do not need to run this script if you follow the directions in [Chapter 6, "Patching Oracle WebCenter Portal"](#).

5.9.4 Enabling WS-AtomicTransaction

WS-AtomicTransaction is a web services feature which was introduced in Oracle Fusion Middleware Release 11.1.1.3.0 release. If you are upgrading a domain which is at the 11.1.1.2.0 release, then you need to perform the following steps to ensure that WS-AtomicTransactions are enabled:

1. Edit the following file.

On UNIX operating systems:

```
DOMAIN_HOME/config/fmwconfig/policy-accessor-config.xml
```

On Windows operating systems:

```
DOMAIN_HOME\config\fmwconfig\policy-accessor-config.xml
```

2. In the Interceptors section, add the following XML code:

```
<interceptor name="ClientWSATInterceptor"  
  class="oracle.j2ee.ws.client.transaction.ClientWSATInterceptor"  
  category="transaction" />  
<interceptor name="ServerWSATInterceptor"
```

```
class="oracle.j2ee.ws.server.transaction.ServerWSATInterceptor"
category="transaction" />
```

3. In the Interceptor Chains section:

- `<interceptor-ref name="ServerWSATInterceptor" />` should be added in the existing entry of `SOAPServiceBindingInterceptorChain` between the Context and RM interceptors. For example:

```
<interceptor-chain name="SOAPServiceBindingInterceptorChain"

@ class="oracle.integration.platform.common.SOAPBindingInterceptorChain">
  <interceptor-ref name="MTOMInterceptor" />
  <interceptor-ref name="BindingSecurityInterceptor" />
  <interceptor-ref name="ServerAddressingInterceptor" />
  <interceptor-ref name="MEXInterceptor" />
  <interceptor-ref name="WSRMServerInterceptor" />
<interceptor-ref name="ServerWSATInterceptor" />
  <interceptor-ref name="ContextInterceptor" />
  <interceptor-ref name="BindingManagementInterceptor" />
</interceptor-chain>
```

- `<interceptor-ref name="ClientWSATInterceptor" />` should be added in the existing entry of `SOAPReferenceBindingInterceptorChain` between the Context and RM interceptors. For example:

```
<interceptor-chain name="SOAPReferenceBindingInterceptorChain"

@ class="oracle.integration.platform.common.SOAPBindingInterceptorChain">
  <interceptor-ref name="BindingManagementInterceptor" />
  <interceptor-ref name="ContextInterceptor" />
<interceptor-ref name="ClientWSATInterceptor" />
  <interceptor-ref name="WSRMClientInterceptor" />
  <interceptor-ref name="ClientAddressingInterceptor" />

  <interceptor-ref name="BindingSecurityInterceptor" />
  <interceptor-ref name="MTOMInterceptor" />
</interceptor-chain>
```

5.9.5 Optimizing Performance for WebLogic Server Domains on 64-Bit Platforms

If you are upgrading any existing 11g Oracle WebLogic Domain to Release 11.1.1.7.0, it is recommended to make the changes in the `setDomainEnv` file as described below to optimize performance:

```
if [ "${JAVA_USE_64BIT}" = "true" ] ; then
  if [ "${JAVA_VENDOR}" = "Oracle" ] ; then
    EXTRA_JAVA_PROPERTIES="-XXcompressedRefs:enable=TRUE
${EXTRA_JAVA_PROPERTIES}"
    export EXTRA_JAVA_PROPERTIES
  fi
fi
if [ "${JAVA_VENDOR}" = "Oracle" ] ; then
  EXTRA_JAVA_PROPERTIES="-XX:+UseLargePagesForHeap
${EXTRA_JAVA_PROPERTIES}"
  export EXTRA_JAVA_PROPERTIES
fi
```

```
EXTRA_JAVA_PROPERTIES="-Djps.auth.debug=false ${EXTRA_JAVA_PROPERTIES}"
export EXTRA_JAVA_PROPERTIES
```

The applicable `EXTRA_JAVA_PROPERTIES` are described in

Table 5–7 Description of Parameters for `EXTRA_JAVA_PROPERTIES`

Property	Description
<code>-XXcompressedRefs</code>	This option governs the use of compressed references, limiting all pointers stored on the heap to 32 bits. Compressed references use fewer Java heap resources and transport less data on the memory bus, thereby improving the performance. This option also frees space on the heap. <code>-XXcompressedRefs:enable=TRUE</code> is applicable for the JRockit JVM running on a 64-bit operating system.
<code>-XX:+UseLargePagesForHeap</code>	This option enables the use of large pages (if they are available) for the Java heap and code in the JVM. Large pages allow your application to more effectively use the translation look-aside buffer (TLB) in the processor. This option is applicable for the JRockit JVM.
<code>-Djps.auth.debug</code>	This option is used to make sure JPS debugging is turned off. This option is applicable for all JVM types.

5.9.6 Updating the Plug-In Configuration When Using a Proxy with WebLogic Server

Due to security changes in WebLogic Server, if you are running a proxy module in front of your WebLogic Server, such as `mod_wl_ohs` for example, you will need to perform the steps mentioned in the *Oracle Fusion Middleware Using Web Server 1.1 Plug-Ins with Oracle WebLogic Server*.

In addition, if a load balancer or other software deployed in front of the web server and plug-in is the SSL termination point, and that product sets the `WL-Proxy-SSL` request header to true or false based on whether or not the client connected to it over SSL, you may to configure the `WLProxySSL` and `WLProxySSLPassThrough` parameters as described in "Parameters for Web Server Plug-Ins" in *Oracle Fusion Middleware Using Web Server 1.1 Plug-Ins with Oracle WebLogic Server*

5.10 Post-Patching Tasks for Oracle SOA Suite

This section contains the following topics for completing your Oracle SOA Suite patch:

Note: Before you perform any of the tasks in this section, make sure you have completed the tasks in [Section 5.9, "Post-Patching Tasks for Your WebLogic Server Domain"](#).

- [Section 5.10.1, "Loading the Oracle SOA Suite Purge Scripts for Database Management"](#)
- [Section 5.10.2, "Removing the tmp Folder for SOA Composer, BPM Workspace and B2B"](#)
- [Section 5.10.5, "Updating the soa-infra Application in Warning State"](#)
- [Section 5.10.6, "Running bpm-ps6-upgrade.py to Update the Policy Store"](#)
- [Section 5.10.7, "Running soa-upgrade.py to Update the Policy Store and Deploy a Shared Library"](#)

- [Section 5.10.8, "Updating the Oracle Data Integrator Clients if BAM-ODI Integration is Enabled"](#)
- [Section 5.10.9, "Saving and Restoring XEngine Customizations for Oracle B2B"](#)
- [Section 5.10.10, "Configuring Oracle JMS Adapter with IBM WebSphere MQ JMS"](#)
- [Section 5.10.11, "Extending the SOA Domain with UMS Adapter Features"](#)
- [Section 5.10.12, "Extending the SOA Domain with Business Process Management Features"](#)

5.10.1 Loading the Oracle SOA Suite Purge Scripts for Database Management

When the amount of data in Oracle Fusion Middleware databases grows very large, maintaining the databases can become difficult and can affect performance. Oracle Fusion Middleware 11g Release 1 (11.1.1.4.0) and later provide a set of tools that can help you purge the Oracle Fusion Middleware of unneeded data.

When a new Oracle Fusion Middleware user installs the latest Oracle SOA Suite schemas using the Repository Creation Utility (RCU), stored procedures required by the Oracle SOA Suite purge scripts are automatically installed in the database.

However, if you are running Oracle Fusion Middleware 11g Release 1 (11.1.1.2.0) or Release 1 (11.1.1.3.0), these stored procedures are not installed automatically. As a result, after you run the Patch Set Assistant to update your Oracle SOA Suite schemas to the latest version, you must manually install the necessary database objects using the following procedure. This procedure is necessary if you want to use the purging capabilities provided by Oracle SOA Suite 11g Release 1 (11.1.1.4.0) or later:

1. Locate, download, and unpack the latest Oracle Fusion Middleware 11g Repository Creation Utility (RCU) software archive.

For more information, see "Obtaining RCU" in the *Oracle Fusion Middleware Repository Creation Utility User's Guide*.

The directory where you unpack the RCU software is referred to as the *RCU_HOME* directory.

2. Using SQLPlus, connect to the database where the Oracle SOA Suite schemas are installed using the database user that owns the SOAINFRA schema.
3. Run the following script to load the database objects required for purging Oracle SOA Suite data:

```
RCU_HOME/rcu/integration/soainfra/sql/soa_purge/soa_purge_scripts.sql
```

4. Run the following script to load the database objects required for verifying the Oracle SOA Suite data in the database:

```
RCU_HOME/rcu/integration/soainfra/sql/verify/soa_verify_scripts.sql
```

After you load the database objects using the provided SQL scripts, refer to "Managing Database Growth" in the *Oracle Fusion Middleware Administrator's Guide for Oracle SOA Suite and Oracle Business Process Management Suite* for more information.

5.10.2 Removing the tmp Folder for SOA Composer, BPM Workspace and B2B

This manual step must be performed if:

- You are upgrading from any previous SOA release, the Admin tabs within B2B may not appear after you patch to the latest version.

- You are upgrading Oracle SOA Composer from Release 11.1.1.2.0 or 11.1.1.3.0; the SOA Composer login screen may appear blank after you patch to the latest version.
- You are upgrading Oracle BPM Workspace from Release 11.1.1.3.0; the Oracle BPM Workspace application will not start after you patch to the latest version.

To resolve these issues, do the following:

1. Stop all servers (Administration Server and all Managed Servers).
2. Remove the `tmp` directory in `DOMAIN_HOME/servers/AdminServer` (on UNIX operating systems) or `DOMAIN_HOME\servers\AdminServer` (on Windows operating systems).
3. Remove the `tmp` directory in `DOMAIN_HOME/servers/soa_server1` (on UNIX operating systems) or `DOMAIN_HOME\servers\soa_server1` (on Windows operating systems).

If the name of your SOA Managed Server is not `soa_server1`, replace `soa_server1` with the name of your SOA Managed Server.

4. Start all the servers.

5.10.3 Updating the "BPEL Message Recovery Required" Warning Message Duration

The `bpelRecoveryAlertDurationInDays` key limits the BPEL Message Recovery Required inline warning message to be displayed only when recoverable BPEL messages have been created in the last seven days. The default setting of seven days can be changed. You cannot set this property to negative values such as -1 or to 0. In such cases, the key uses its default value (seven days).

To disable the alert message, use the `bpelRecoveryStatus` key. The duration value is not applicable to the flow trace alert message.

5.10.4 Updating MAXRECOVERATTEMPT Attribute to 2

When upgrading from Oracle SOA Release 11.1.1.4.0, 5.0 or 6.0 to the latest version, you must manually reset the `MAXRECOVERATTEMPT` attribute (default 0) to a non-zero value to correctly display activity recoverable messages.

Use Oracle Enterprise Manager Fusion Middleware Control to reset this System MBean Browser property:

1. Access this page through one of the following options:

From the SOA Infrastructure Menu...	From the SOA Folder in the Navigator...
1. Select SOA Administration > BPEL Properties .	1. Right-click soa-infra .
	2. Select SOA Administration > BPEL Properties .

The BPEL Service Engine Properties page is displayed.

2. Click **More BPEL Configuration Properties**.
3. In the **Attributes** tab, click **MAXRECOVERATTEMPT**.
4. In the **Value** field, enter 2.
5. Click **Apply**.

5.10.5 Updating the soa-infra Application in Warning State

If you have a Release 11.1.1.3.0 Oracle SOA Suite domain with only Oracle SOA configured (no Oracle BAM and no Oracle BPM), or only Oracle SOA and Oracle BAM configured (no Oracle BPM), the `soa-infra` application (the WebLogic server EAR file which contains the underlying logic for the SOA Suite infrastructure) will have a deployment status of **Warning** which will be visible within the WebLogic Server Administration Console. This state will not cause any loss or degradation in service.

Note: This step is only applicable if your Release 11.1.1.4.0 software is updated from Release 11.1.1.3.0. If Release 11.1.1.4.0 is the only version you have installed and configured, then you do not need to perform this task.

If you want to fix this issue, you must create JMS connection factories and topics as follows:

1. From the WebLogic Server Administration Console, navigate to **Domain Structure>JMS Modules>SOAJMSModule** and add the following objects:
 - `jms/bpm/PeopleQueryConnectionFactory`
 - `jms/bpm/CubeCommandXAConnectionFactory`
 - `jms/bpm/PeopleQueryConnectionFactory`
 - `jms/bpm/MeasurementTopic`
 - `jms/bpm/PeopleQueryTopic`
2. Complete any additional post-patching tasks.
3. Restart the WebLogic Server and Administration Console.

5.10.6 Running bpm-ps6-upgrade.py to Update the Policy Store

To update your policy store to add the new Code Source Permissions, run the `bpm-ps6-upgrade.py` script from the `bin` directory inside your SOA Oracle home. You do not need to run this script if you are starting from version 11.1.1.5.0 or 11.1.1.6.0.

Note: This script must be run as a WLST online script. Make sure the Administration Server and Managed Servers are up and running before running this script.

On a UNIX operating systems:

```
cd $SOA_ORACLE_HOME/bin
../common/bin/wlst.sh bpm-ps6-upgrade.py
```

On a Windows operating system:

```
cd $SOA_ORACLE_HOME\bin
..\common\bin\wlst.cmd bpm-ps6-upgrade.py
```

The command will prompt you for the following items of information:

- Administrator username for your Oracle BPM domain.
- Administrator password for your Oracle BPM domain.

- Host name and Administration Server listen port number where your WebLogic Server/Oracle BPM domain are installed. This should be specified in the following format:

```
t3://host:port
```

After the script has completed, stop and restart all the servers as described in "Starting and Stopping Oracle WebLogic Server Instances" in the *Oracle Fusion Middleware Administrator's Guide*.

5.10.7 Running soa-upgrade.py to Update the Policy Store and Deploy a Shared Library

To update your policy store and deploy shared libraries, run the `soa-upgrade.py` WLST script, which does the following:

- Adds a new Role Grant and Policy grant within the `soa-infra` application stripe in the Policy Store.
- Deploys the `oracle.soa.worklist.webapp` shared library to the SOA domain.

The `soa-upgrade.py` script must be run from the `bin` directory inside your SOA Oracle home. The syntax for the `soa-upgrade.py` script is shown below.

Note: This script must be run as a WLST online script.

If you are upgrading from Release 11.1.1.4.0 or earlier, make sure the Administration Server is the only server that is up and running before running this script. The other Managed Servers should be shut down.

If you are upgrading from all other previous releases, make sure the Administration Server and all other Managed Servers are up and running before running this script.

On a UNIX operating system:

```
cd SOA_ORACLE_HOME/bin
../common/bin/wlst.sh soa-upgrade.py --targetList list_of_SOA_servers_or_
migratable_targets
```

On a Windows operating system, run `wlst.cmd` from the same directory.

```
cd SOA_ORACLE_HOME\bin
..\common\bin\wlst.cmd soa-upgrade.py --targetList list_of_SOA_servers_or_
migratable_targets
```

The command will prompt you for the following items of information:

- Administrator username for your Oracle SOA domain.
- Administrator password for your Oracle SOA domain.
- Host name and Administration Server listen port number where your WebLogic Server/Oracle SOA domain are installed. This should be specified in the following format:

```
t3://host:port
```

After running this command, stop and restart all the servers.

5.10.8 Updating the Oracle Data Integrator Clients if BAM-ODI Integration is Enabled

If you are currently using Oracle BAM and Oracle Data Integrator (ODI) integration, you must re-run an installation script to update your ODI clients after patching your software.

The Oracle BAM interface used by ODI has undergone some changes between releases which require an update by all ODI client endpoints. This manual step is only required for domains where a BAM-ODI integration has been configured.

For each such domain, you must run the `SOA_ORACLE_HOME/bam/bin/bam_odi_configuration.sh` (on UNIX operating systems) or `SOA_ORACLE_HOME\bam\bin\bam_odi_configuration.bat` (on Microsoft Windows operating systems) script. Use the `PATCH` command line parameter to copy the Oracle BAM artifacts. For details, see "Using Oracle Data Integrator With Oracle BAM" in *Oracle Fusion Middleware Developer's Guide for Oracle SOA Suite*.

If ODI and Oracle BAM Server are installed on hosts in different networks, or for any reason you cannot use the script in your environment, you must manually do the following to update your ODI clients:

1. Using the Middleware home directory under which Oracle BAM is installed, generate a `wlfullclient.jar` file by using the instructions in "Using the WebLogic JarBuilder Tool" in *Oracle Fusion Middleware Programming Stand-alone Clients for Oracle WebLogic Server*.
2. Copy `wlfullclient.jar` to the `ODI_ORACLE_HOME/lib/weblogic` (on UNIX operating systems) or `ODI_ORACLE_HOME\lib\weblogic` (on Windows operating systems) directory.
3. Copy the following Oracle BAM .jar files to the `lib` directory in the ODI Oracle home:

On UNIX operating systems:

```
SOA_ORACLE_HOME/bam/modules/oracle.bam_11.1.1/oracle-bam-common.jar
SOA_ORACLE_HOME/bam/modules/oracle.bam_11.1.1/oracle-bam-etl.jar
SOA_ORACLE_HOME/bam/modules/oracle.bam_11.1.1/oracle-bam-adc-ejb.jar
SOA_ORACLE_HOME/bam/modules/oracle.bam.thirdparty_11.1.1/commons-codec-1.3.jar
SOA_ORACLE_HOME/bam/modules/oracle.bam.thirdparty_11.1.1/xstream-1.3.1.jar
oracle_common/modules/oracle.odl_11.1.1/ojdl.jar
oracle_common/modules/oracle.jps_11.1.1/jps-api.jar
oracle_common/modules/oracle.dms_11.1.1/dms.jar
oracle_common/modules/org.jaxen_1.1.1.jar
```

On Windows operating systems:

```
SOA_ORACLE_HOME\bam\modules\oracle.bam_11.1.1\oracle-bam-common.jar
SOA_ORACLE_HOME\bam\modules\oracle.bam_11.1.1\oracle-bam-etl.jar
SOA_ORACLE_HOME\bam\modules\oracle.bam_11.1.1\oracle-bam-adc-ejb.jar
SOA_ORACLE_HOME\bam\modules\oracle.bam.thirdparty_11.1.1\commons-codec-1.3.jar
SOA_ORACLE_HOME\bam\modules\oracle.bam.thirdparty_11.1.1\xstream-1.3.1.jar
oracle_common\modules\oracle.odl_11.1.1\ojdl.jar
oracle_common\modules\oracle.jps_11.1.1\jps-api.jar
oracle_common\modules\oracle.dms_11.1.1\dms.jar
oracle_common\modules\org.jaxen_1.1.1.jar
```

4. Copy the following Oracle BAM Knowledge Modules from the `SOA_ORACLE_HOME/bam/ODI/knowledge_modules` (on UNIX operating systems) or `SOA_ORACLE_HOME\bam\ODI\knowledge_modules` (on Windows operating systems) directory to the `ODI_HOME/lib` (on UNIX operating systems) or `ODI_HOME\lib` (on Windows operating systems) directory:

```

KM_CKM Get Oracle BAM Metadata.xml
KM_IKM SQL to Oracle BAM (delete).xml
KM_IKM SQL to Oracle BAM (insert).xml
KM_IKM SQL to Oracle BAM (looksert natural).xml
KM_IKM SQL to Oracle BAM (looksert surrogate).xml
KM_IKM SQL to Oracle BAM (update).xml
KM_IKM SQL to Oracle BAM (upsert).xml
KM_LKM Get Source Metadata.xml
KM_LKM Oracle BAM to SQL.xml
KM_RKM Oracle BAM.xml
    
```

5. Backup the following *ODI_HOME* configuration files.

On UNIX operating systems:

```

ODI_HOME/lib/bam_odi.logging.properties
ODI_HOME/lib/config/BAMODIConfig.xml
    
```

On Windows operating systems:

```

ODI_HOME\lib\bam_odi.logging.properties
ODI_HOME\lib\config\BAMODIConfig.xml
    
```

6. Copy the new version of the ODI configuration files from the *SOA_ORACLE_HOME*/bam/ODI (on UNIX operating systems) or *SOA_ORACLE_HOME*\bam\ODI (on Windows operating systems) directory to the *ODI_ORACLE_HOME* directory as follows.

Note: If you made any changes to the ODI configuration files before you installed the patch set, then you must make those changes again after you copy the new configuration files from the SOA Oracle home.

On UNIX operating systems:

```

SOA_ORACLE_HOME/bam/ODI/config/bam_odi.logging.properties to ODI_HOME/lib/bam_odi.logging.properties
SOA_ORACLE_HOME/bam/ODI/config/BAMODIConfig.xml to ODI_HOME/lib/config/BAMODIConfig.xml
    
```

On Windows operating systems:

```

SOA_ORACLE_HOME\bam\ODI\config\bam_odi.logging.properties to ODI_HOME\lib\bam_odi.logging.properties
SOA_ORACLE_HOME\bam\ODI\config\BAMODIConfig.xml to ODI_HOME\lib\config\BAMODIConfig.xml
    
```

5.10.9 Saving and Restoring XEngine Customizations for Oracle B2B

The procedure in this section is needed only if you use custom XEngine configurations in cases where B2B server is integrated with B2B EDI endpoints.

In such cases, all B2B domains created from the same installation share the a single XEngine configuration stored within the following directory:

- On UNIX operating systems:

```

MW_HOME/SOA_ORACLE_HOME/soa/thirdparty/edifecs/XEngine
    
```

- On Windows operating systems:

```
MW_HOME\SOA_ORACLE_HOME\soa\thirdparty\edifecs\XEngine
```

To preserve your XEngine customizations:

1. Prior to patching Oracle SOA Suite, back up all contents in the following directory:

```
MW_HOME/SOA_ORACLE_HOME/soa/thirdparty/edifecs/XEngine
```

For example, on a UNIX operating system:

```
cp -pr SOA_ORACLE_HOME/soa/thirdparty/edifecs/XEngine backup_location
```

2. Run the Installer to update the software.
3. Unzip the XEngine ZIP file in the following directory:

```
MW_HOME/SOA_ORACLE_HOME/soa/thirdparty/edifecs/XEngine
```

For example, on a UNIX operating system:

```
cd SOA_ORACLE_HOME/soa/thirdparty/edifecs
gunzip XEngine.tar.gz
tar -xvf XEngine.tar
```

4. Restore only the customized configuration files from your backup location.

For example, if you made changes to the XERegistry.xml file on a UNIX operating system:

```
cp backup_location/config/XERegistry.xml
SOA_ORACLE_HOME/soa/thirdparty/edifecs/XEngine/config
```

5.10.10 Configuring Oracle JMS Adapter with IBM WebSphere MQ JMS

This step is needed if you are upgrading Oracle SOA Suite from release 11.1.1.2.0 or earlier to the latest release, and you have developed and deployed composites that leverage the Oracle JMS Adapter to access JMS messages that are utilizing IBM WebSphere MQ for message transport/persistence services.

If the Outbound Connection Pool entry created for the JMS Adapter is to be used with Topics, you must use the following additional connection property, which must be added to the end of the connection factory properties for Outbound Connection Pool entry:

```
ThirdPartyJMSProvider=true
```

For more information, see "Configuring Oracle JMS Adapter with IBM WebSphere MQ JMS" in *Oracle Fusion Middleware User's Guide for Technology Adapters*.

5.10.11 Extending the SOA Domain with UMS Adapter Features

This manual step is needed if you are upgrading your Oracle SOA Suite from release 11.1.1.6.0 or earlier to the latest release, and you want to enable the new User Messaging Service (UMS) Adapter features.

1. Stop all Admin and Managed Servers as described in "Starting and Stopping Oracle WebLogic Server Instances" in the *Oracle Fusion Middleware Administrator's Guide*.
2. Launch the Oracle WebLogic Configuration Wizard as described in "Starting the Configuration Wizard in Graphical Mode" in *Oracle Fusion Middleware Creating Domains Using the Configuration Wizard*.

3. On the Select Extension Source screen of the Configuration Wizard, select **Extend my domain using an existing extension template** and specify the following path to the SOA upgrade extension template in the Template location field:

```
SOA_HOME/common/templates/applications/oracle.soa_template_111160_111170.jar
```

4. Continue through the remaining screens to complete the extension.
5. Restart the Admin and Managed Servers as described in "Starting and Stopping Oracle WebLogic Server Instances" in the *Oracle Fusion Middleware Administrator's Guide*.

5.10.12 Extending the SOA Domain with Business Process Management Features

This manual step is needed if you are upgrading your Oracle SOA Suite from release 11.1.1.6.0 or earlier to the latest release, and you want to enable the new BPM features such as Case Management and Frevvo Webforms.

1. Apply the SOA upgrade template as described in [Section 5.10.11, "Extending the SOA Domain with UMS Adapter Features"](#). This is a mandatory prerequisite.
2. Stop all Admin and Managed Servers as described in "Starting and Stopping Oracle WebLogic Server Instances" in the *Oracle Fusion Middleware Administrator's Guide*.
3. Launch the Oracle WebLogic Configuration Wizard as described in "Starting the Configuration Wizard in Graphical Mode" in *Oracle Fusion Middleware Creating Domains Using the Configuration Wizard*.

4. On the Select Extension Source screen of the Configuration Wizard, select **Extend my domain using an existing extension template** and specify the following path to the BPM upgrade extension template in the Template location field:

```
[SOA_HOME]/common/templates/applications/oracle.bpm_template_111160_111170.jar
```

5. Continue through the remaining screens to complete the extension.
6. Restart the Admin and Managed Servers as described in "Starting and Stopping Oracle WebLogic Server Instances" in the *Oracle Fusion Middleware Administrator's Guide*.

5.11 Post-Patching Tasks for Oracle WebCenter Content

This section contains the following topics:

- [Section 5.11.1, "Updating Oracle WebCenter Content: Imaging"](#)
- [Section 5.11.2, "Updating Oracle Application Adapters for Oracle WebCenter Content"](#)
- [Section 5.11.3, "Configuring the Report Library for Records Management in Content Server"](#)
- [Section 5.11.4, "Using Fusion Middleware Control to Monitor IBR"](#)
- [Section 5.11.5, "Starting Oracle WebCenter Content Server with SOA or BAM"](#)
- [Section 5.11.6, "Enabling System Components for WebCenter Content"](#)

5.11.1 Updating Oracle WebCenter Content: Imaging

After updating your Oracle WebCenter Content software to Release 11.1.1.8.0 from 11.1.1.3.0 or previous version, the manual steps in this section must be performed to target a newly distributed library to the Oracle WebCenter Content: Imaging deployment. If these steps are not performed, the Oracle WebCenter Content: Imaging Managed Server (default of `IPM_server1`) will not start.

1. Make sure Oracle WebLogic Server is started, then open the Oracle WebLogic Server Administration Console:

`http://administration_server_host:administration_server_port/console`

2. For production systems, go to the "Change Center" portion of the navigation panel on the left and click **Lock & Edit**.
3. Targeting the Oracle Application Core Stub file:

- a. In the "Domain Structure" portion of the navigation panel on the left, click **Deployments**.
- b. Above the "Deployments" table, click the **Install** button.
- c. In the "Path" field, browse to the directory containing the Oracle Application Core Stub file.

The default location is `MW_HOME/oracle_common/atgpf/modules/oracle.applcore.model_11.1.1` (on UNIX operating systems) or `MW_HOME\oracle_common\atgpf\modules\oracle.applcore.model_11.1.1` (on Windows operating systems).

- d. Select the `oracle.applcore.model.stub.ear` file and click **Next**.
- e. Select **Install this deployment as a library** and click **Next**.
- f. Select `IPM_server1` as the deployment target and click **Next**.
- g. Click **Finish**.
4. Targeting the Oracle SOA Libraries file for BPM:

Note: If `oracle.soa.workflow.wc.jar` is already installed due to Oracle SOA Suite being a part of the domain, you should skip the following Steps a-f. Instead, navigate to `oracle.soa.workflow.wc` in deployments, then go into its "Targets" tab and target `IPM_server1`.

- a. In the "Domain Structure" portion of the navigation panel on the left, click **Deployments**.
- b. Above the "Deployments" table, click the **Install** button.
- c. In the "Path" field, browse to the directory containing the Oracle SOA Libraries file.

The default location is `ECM_ORACLE_HOME/soa/modules/oracle.soa.workflow_11.1.1` (on UNIX operating systems) or `ECM_ORACLE_HOME\soa\modules\oracle.soa.workflow_11.1.1` (on Windows operating systems).

- d. Select the `oracle.soa.workflow.wc.jar` file and click **Next**.

A message indicating errors while parsing the deployment will appear in the "Messages" box at the top of the screen. The configuration will treat this as a library deployment. This is expected.

- e. Select `IPM_server1` as the deployment target and click **Next**.
 - f. Click **Finish**.
5. For production systems, go to the "Change Center" portion of the navigation panel on the left and click **Activate Changes**.
 6. Any instances of the IPM Managed Server must be restarted for this change to take effect.
 7. Redeploy the `imaging.ear` file that is installed by the patch set.

The `imaging.ear` file is saved by the installer to the following directory:

```
ECM_ORACLE_HOME/ipm/lib/imaging.ear
ECM_ORACLE_HOME\ipm\lib\imaging.ear
```

To redeploy the EAR file, you can use the command-line, or you can use the Oracle WebLogic Server Administration Console:

- For information about redeploying an EAR file in from the Administration Console, see "Update (redeploy) an Enterprise application" in the *Oracle Fusion Middleware Oracle WebLogic Server Administration Console Online Help*.
- From the command-line, you can use the Oracle WebLogic Server deployer command; for example:

```
java weblogic.Deployer -redeploy -name appName
```

Where `appName` is the name of the EAR file as defined in the `config.xml` file.

- You can also redeploy using the WLST `redeploy()` command:

```
redeploy("appName")
```

For more information about the `redeploy()` WLST command, see "redeploy" in *Oracle Fusion Middleware WebLogic Scripting Tool Command Reference*.

5.11.2 Updating Oracle Application Adapters for Oracle WebCenter Content

The Oracle WebCenter Content application adapters as described in *Oracle Fusion Middleware Administering the Application Adapters for Oracle WebCenter* contain manual steps for installing the adapters to their respective ERP system (EBS and PeopleSoft). In order to update to from any previous release to Release 11.1.1.8.0, these adapters must be reinstalled.

To reinstall the EBS adapter:

1. Follow the instructions in "Compiling Oracle E-Business Suite Forms" in *Oracle Fusion Middleware Administering the Application Adapters for Oracle WebCenter* to update the `AXF_CUSTOM.PLL` module.
2. If you are configured for SSL, follow the instructions in "Configuring the Integration for SSL" in *Oracle Fusion Middleware Administering the Application Adapters for Oracle WebCenter*.

To re-import the PeopleSoft project, follow the instructions (steps 1-6) in "Importing the Oracle PeopleSoft Project" in *Oracle Fusion Middleware Administering the Application Adapters for Oracle WebCenter*.

5.11.3 Configuring the Report Library for Records Management in Content Server

If you plan to configure the Records Management feature in Content Server, you need to configure the report library for Records Management after creating the domain that includes the WebCenter Content Managed Server, before starting it for the first time. Without this library, you cannot check in any templates to Content Server.

For more information on configuring the report library for Records Management, see "Configuring the Report Library for Records Management in Content Server" in the *Oracle Fusion Middleware Installing and Configuring Oracle WebCenter Content*.

5.11.4 Using Fusion Middleware Control to Monitor IBR

When Inbound Refinery (IBR) has been upgraded to 11.1.1.8.0, the domain must be expanded to use the Oracle Enterprise Manager Plug-in for IBR template with Enterprise Manager Fusion Middleware Control to monitor IBR.

The steps below describe how to expand the domain to include the Oracle Enterprise Manager Plug-in for IBR template.

1. Navigate to `ECM_Home/common/bin/`
2. Execute `config.sh`
`./config.sh`
3. Select **Extend an existing Weblogic domain**
4. Select the domain to be extended.
5. In the next screen, select **Oracle Enterprise Manager Plugin for IBR**
6. Click **Extend** to extend the domain with the IBR template.

5.11.5 Starting Oracle WebCenter Content Server with SOA or BAM

When WebCenter Content is integrated with Oracle SOA or Oracle Business Activity Monitoring (BAM), you must start SOA and BAM before starting Oracle WebCenter Content or Oracle Inbound Refinery (IBR).

For more information on launching WebCenter Content server from Fusion Middleware Control, see "Getting Started with Oracle WebCenter Content" in *Oracle Fusion Middleware Administering Oracle WebCenter Content*.

If you attempt to start the WebCenter Content server or IBR before starting Oracle SOA or BAM servers, then you may see the following error:

```
oracle.wsm.policymanager.PolicyManagerException:
WSM-02120 : Unable to connect to the policy access service.
```

5.11.6 Enabling System Components for WebCenter Content

If you disabled components before the upgrade process, and you did not enable them before the upgrade, then you may experience issues with starting the components after the upgrade. If so, enable the components and retry the upgrade. See [Section 3.3.2.1, "Enabling Components Before Upgrade"](#) for a complete list of components that may be impacted.

For more information, see "Enabling or Disabling a Component Using the Component Manager" in *Oracle Fusion Middleware Administering Oracle WebCenter Content*.

5.12 Post-Patching Tasks for Oracle Service Bus

Follow the instructions in this section to update your Oracle Service Bus Release 11.1.1.2.0 or 11.1.1.3.0 domain configuration information to the latest release, after you have patched your Oracle Service Bus software:

- [Section 5.12.1, "Updating an Oracle Service Bus Domain After Applying the Latest Patch Set"](#)
- [Section 5.12.2, "Using Oracle Service Bus Release 11.1.1.7.0 with WebLogic Server 10.3.5"](#)
- [Section 5.12.3, "Using Oracle Service Bus Release 11.1.1.7.0 with WebLogic Server 10.3.6"](#)
- [Section 5.12.4, "Performing Additional Post-Update Tasks for Oracle Service Bus IDE"](#)

5.12.1 Updating an Oracle Service Bus Domain After Applying the Latest Patch Set

To update your Oracle Service Bus domain configuration information:

1. Make sure you have backed up and shut down all domains to be updated.
2. Under each Oracle Service Bus domain to be updated, open a command window and run the `DOMAIN_HOME/bin/setDomainEnv.sh` (on UNIX operating systems) or `DOMAIN_HOME\bin\setDomainEnv.cmd` (on Windows operating systems) command.
3. In the command window, switch to the directory in which the update scripts resides:

```
OSB_ORACLE_HOME/common/lib/upgrade
```

4. On the command line, run the appropriate script for your operating system:

```
(UNIX) java weblogic.WLST ./domainUpgrade.py
(Windows) java weblogic.WLST domainUpgrade.py
```

5.12.2 Using Oracle Service Bus Release 11.1.1.7.0 with WebLogic Server 10.3.5

Oracle Fusion Middleware 11g Release 1 (11.1.1.7.0) supports both Oracle WebLogic Server release 10.3.5 and 10.3.6. However, if you have already configured Oracle Service Bus with Oracle WebLogic Server 10.3.5 and you want to update Oracle Service Bus with Oracle Service Bus IDE to 11g Release 1 (11.1.1.7.0), then you must also update Oracle WebLogic Server to release 10.3.6. Oracle WebLogic Server 10.3.5 is not supported in an Oracle Service Bus IDE 11g Release 1 (11.1.1.7.0) environment.

If you must update Oracle Service Bus to 11g Release 1 (11.1.1.7.0), and you want to keep your Oracle WebLogic Server release at 10.3.5, then you must disable Oracle Service Bus IDE by manually deleting the following file:

```
(UNIX) MW_HOME/oepe_11.1.1.8.0/dropins/oracle.osb.ide.lnk
(Windows) MW_HOME\oepe_11.1.1.8.0\dropins\oracle.osb.ide.lnk
```

5.12.3 Using Oracle Service Bus Release 11.1.1.7.0 with WebLogic Server 10.3.6

If you installed the latest version of Oracle WebLogic Server (version 10.3.6), and you updated Oracle Service Bus to 11g Release 1 (11.1.1.7.0), then you must install the required patches as described on the "Known Issues for Oracle SOA Products and Oracle AIA Foundation Pack" page on Oracle Technology Network at:

<http://www.oracle.com/technetwork/middleware/docs/aiaasoarelnotesps6-1866030.html>

5.12.4 Performing Additional Post-Update Tasks for Oracle Service Bus IDE

If you are using Oracle Service Bus IDE in your environment, this section describes the required tasks after updating your Oracle Service Bus software to the latest version.

5.12.4.1 Deleting Oracle WebLogic Server 11g Release 1 (10.3.3)

You need to create a new Server pointing to WebLogic Server 11g Release 1 (10.3.6) to successfully publish the Oracle Service Bus configuration to the server. In order to do this, you need to delete Oracle WebLogic Server 11g Release 1 (10.3.3).

To delete Oracle WebLogic Server 11g Release 1 (10.3.3), use the following steps:

1. Select Oracle WebLogic Server 11g Release 1 (10.3.3), right click and select **Delete** option.
2. Uncheck **Stop server(s) before deleting** and click **OK**.

5.12.4.2 Creating Servers

You can deploy (publish) and test your Oracle Service Bus configuration on a running server in Eclipse. When connected to a running server in development, you can also connect to resources in the run-time environment such as JNDI resources and remote EJBs.

If you have an existing Oracle WebLogic Server you want to connect to, the server creation process simply involves you pointing at the existing server domain. If you want to create a new server, the new server wizard lets you create one using the Oracle Fusion Middleware Configuration Wizard.

To create a server in Eclipse, use the following steps:

1. In the Oracle Service Bus perspective, select **File > New > Server**. The New Server wizard appears.
2. Select the server type/version you want to create or connect to.
3. For **Server's host name**, enter **localhost** for a local server or enter the name or IP address of the remote system hosting an existing server.
4. The **Server name** is for display purposes in Eclipse.
5. Click **Next**.
6. For **WebLogic home**, click **Browse** and select the *WebLogic_Server_HOME* in the Oracle Fusion Middleware installation where the server domain is to reside (or already resides). The default WebLogic home directory is called *wlserver_10.3*.

For example, if you are creating a new server in *MW_HOME_1*, select the *MW_HOME_1/wlserver_10.3*; or if you are connecting to an existing server domain in *MW_HOME_2*, select the *MW_HOME_2/wlserver_10.3*.

Note: You cannot reference a *WebLogic_Server_HOME* that is outside of the server's installation *MW_HOME*, even if the external *MW_HOME* is the same product version.

7. The **Java home** should be populated automatically. If you want to use a different JRE, such as the default Oracle JRockit JRE, click **Browse** and select the JRE under the same *MW_HOME* as the server.
8. Click **Next**.
9. Select whether the server is **Local** or **Remote**. Remote implies an existing remote server.
 - If **Local**, either select an existing server in the Domain Directory field or click the link to create a new domain. After creating a new domain, select it in the Domain Directory field.

Set other options as desired, such as automatic publishing and debug mode.

For information on creating a new Oracle Service Bus domain, see "Configuring Oracle Service Bus" in the *Oracle Fusion Middleware Installation Guide for Oracle Service Bus*.
 - If **Remote**, enter the connection settings to an existing remote server.
10. Click **Next**.
11. Move any Oracle Service Bus configuration(s) you want to publish on the server to the Configured pane. You can modify this targeting after you create the server by right-clicking the server and selecting **Add and Remove**.
12. Click **Finish**. The new server appears in the Servers view in Eclipse, where you can start, stop, and publish to the server.

5.13 Post-Patching Tasks for Oracle Business Intelligence

This section contains instructions for post-patching tasks for Oracle Business Intelligence. It contains the following topics:

- [Section 5.13.1, "Updating Oracle Business Intelligence Code Grants"](#)
- [Section 5.13.2, "Updating Oracle BI Presentation Catalogs"](#)
- [Section 5.13.3, "Enabling bicontentserver Features"](#)
- [Section 5.13.4, "Enabling Oracle Business Intelligence Composer Features"](#)
- [Section 5.13.5, "Enabling JBIPS Features for the Smartview Client"](#)
- [Section 5.13.6, "Updating Oracle Real-Time Decisions"](#)

Note: Before you continue, make sure you have performed the tasks in [Section 5.7, "Post-Patching Tasks for System Components"](#) to update your Oracle Business Intelligence system components.

5.13.1 Updating Oracle Business Intelligence Code Grants

If you are updating to the latest version of Oracle Business Intelligence (BI) from Release 11.1.1.3.0, you must run the `bi-upgrade.py` script in each Oracle BI domain. This script configures the code grants necessary to ensure that SSL works correctly for Oracle BI, and must be run even if SSL is not used.

To run the script on UNIX operating systems:

```
cd MW_HOME/oracle_common/common/bin
./wlst.sh BI_ORACLE_HOME/bin/bi-upgrade.py --bioraclehome BI_ORACLE_HOME
--domainhome bi_domain_home
```

To run the script on Windows operating systems:

```
cd MW_HOME\oracle_common\common\bin
wlst.cmd BI_ORACLE_HOME\bin\bi-upgrade.py --bioraclehome BI_ORACLE_HOME
--domainhome bi_domain_home
```

Replace *BI_ORACLE_HOME* with the full path to your Business Intelligence Oracle home location, and replace *bi_domain_home* with the full path to your Business Intelligence domain home location.

5.13.2 Updating Oracle BI Presentation Catalogs

When updating your Oracle Business Intelligence (BI) software from Release 11.1.1.3.0, 11.1.1.5.0 or 11.1.1.6.x, you must manually update your Oracle BI Presentation Catalogs. Instructions are provided below:

1. Stop Oracle BI Presentation Services using Oracle Enterprise Manager.

For details, see "Using Fusion Middleware Control to Start and Stop Oracle Business Intelligence System Components and Java Components" in *Oracle Fusion Middleware System Administrator's Guide for Oracle Business Intelligence Enterprise Edition*.

2. Back up your Release 11.1.1.3.0, 11.1.1.5.0 or 11.1.1.6.x catalogs by using the 7-Zip utility to create a compressed file for it.

3. Create a backup copy of the `instanceconfig.xml` file.

The `instanceconfig.xml` file is located in the `ORACLE_INSTANCE/config/OracleBIPresentationServicesComponent/coreapplication_obipsn` (on UNIX operating systems) or `ORACLE_INSTANCE\config\OracleBIPresentationServicesComponent\coreapplication_obipsn` (on Windows operating systems) directory.

4. Change the `upgradeAndExit` option to `true` in the `instanceconfig.xml` file.

Find the following code:

```
<Catalog>
  <UpgradeAndExit>>false</UpgradeAndExit>
</Catalog>
```

Change it to the following:

```
<Catalog>
  <UpgradeAndExit>>true</UpgradeAndExit>
</Catalog>
```

5. Start Oracle BI Presentation Services using the following OPMN command to update the catalogs:

```
opmnctl startproc ias-component=coreapplication_obipsn
```

For example, on a UNIX operating system:

```
cd ORACLE_INSTANCE/bin
./opmnctl startproc ias-component=coreapplication_obips1
```

On a Windows operating system:

```
cd ORACLE_INSTANCE\bin
opmnctl startproc ias-component=coreapplication_obips1
```

6. After the catalogs are updated, edit the `instanceconfig.xml` file again and change the `upgradeAndExit` option back to `false`.
7. Restart Oracle BI Presentation Services using Fusion Middleware Control.

5.13.3 Enabling `bicontentserver` Features

If you are upgrading Oracle Business Intelligence from 11g Release 1 (11.1.1.5.0), you must perform the following if you want to enable the `bicontentserver` configuration template features:

1. Make sure all processes in the domain are stopped, including all Oracle instances, the Administration Server, all Managed Servers, and Node Manager.
2. Start the Configuration Wizard.

On UNIX operating systems:

```
cd WLHOME/common/bin
where WLHOME is the directory in which WebLogic Server is installed.

./config.sh
```

On Windows operating systems:

```
cd WLHOME\common\bin
config.bat
```

3. On the Welcome screen, select **Extend an existing WebLogic domain**.
4. On the Select a WebLogic Domain Directory screen, select the location of your existing Oracle BI domain.
5. On the Select Extension Source screen, select **Extend my domain using an existing extension template** and select the following:

On UNIX operating systems:

```
ORACLE_HOME/common/templates/applications/oracle.bicontentserver_template_11.1.1.jar
```

On Windows operating systems:

```
ORACLE_HOME\common\templates\applications\oracle.bicontentserver_template_11.1.1.jar
```

6. Continue with the remainder of the Configuration Wizard screens to apply this template.
7. After the template is applied, restart all Oracle Instances, the Administration Server, Managed Servers, and Node Manager.

5.13.4 Enabling Oracle Business Intelligence Composer Features

If you are upgrading Oracle Business Intelligence from 11g Release 1 (11.1.1.x), you must perform the following if you want to enable the Oracle BI Composer or Oracle BI Composer Runtime configuration template features:

1. Make sure all processes in the domain are stopped, including all Oracle instances, the Administration Server, all Managed Servers, and Node Manager.
2. Start the Configuration Wizard.

On UNIX operating systems:

```
cd WLHOME/common/bin
where WLHOME is the directory in which WebLogic Server is installed.

./config.sh
```

On Windows operating systems:

From the Start Menu, launch the Configuration Wizard for WebLogic from the **WebLogic Server\Tools\WebLogic Server** menu option.

3. On the Welcome screen, select **Extend an existing WebLogic domain**.
4. On the Select a WebLogic Domain Directory screen, select the location of your existing Oracle BI domain.
5. On the Select Extension Source screen, select **Extend my domain using an existing extension template** and enter the location of the oracle.bicomposer_template_11.1.1.jar file.

On Unix operating systems enter a command such as the following:

```
ORACLE_HOME/common/templates/applications/oracle.bicomposer_template_11.1.1.jar
```

6. Continue with the remainder of the Configuration Wizard screens to apply this template.
7. After the template is applied, restart all Oracle Instances, the Administration Server, Managed Servers, and Node Manager.

Note: After you perform the steps in this section, you must edit an MBean to enable Oracle BI Composer. For information, see "Manually Enabling BI Composer" in *Oracle Fusion Middleware Upgrade Guide for Oracle Business Intelligence*.

5.13.5 Enabling JBIPS Features for the Smartview Client

If you are upgrading Oracle Business Intelligence from 11g Release 1 (11.1.1.x), and you want to enable the Oracle BI JBIPS configuration template features for the Smartview client, you must perform the following:

1. Make sure all processes in the domain are stopped, including all Oracle instances, the Administration Server, all Managed Servers, and Node Manager.
2. Start the Configuration Wizard.

On UNIX operating systems:

```
cd WLHOME/common/bin
where WLHOME is the directory in which WebLogic Server is installed.

./config.sh
```

On Windows operating systems:

From the Start Menu launch the Configuration Wizard for WebLogic from the **Programs > Oracle WebLogic > WebLogic Server > Tools > Configuration Wizard** menu option.

3. On the Welcome screen, select **Extend an existing WebLogic domain**.

4. On the Select a WebLogic Domain Directory screen, select the location of your existing Oracle BI domain.
5. On the Select Extension Source screen, select **Extend my domain automatically to support the following added products** and select Oracle JBIPS 11.1.1.7.0.
6. Continue with the remainder of the Configuration Wizard screens to apply this template.
7. Review the Configuration Summary screen and verify that the JBIPS Enterprise Web application and the following JBIPS shared libraries are listed:
 - oracle.bi.jbips
 - oracle.bi.jbips.common
 - oracle.bi.jbips.soap

NOTE: The JBIPS Web application and JBIPS shared libraries must be deployed to the same target as Analytics web application. The default target is "bi_cluster".

8. After the template is applied, restart all Oracle Instances, the Administration Server, Managed Servers, and Node Manager.

You should see "jbips (11.1.1)" Enterprise Application and the JBIPS shared libraries in the list of deployed modules in the Weblogic Administration Console.

5.13.6 Updating Oracle Real-Time Decisions

This section describes how to update Oracle Real-Time Decisions (RTD) to the latest patch set. The following steps are required only if you are patching from 11g Release 1 (11.1.1.3.0); you do not need to perform these steps if you are patching from 11g Release 1 (11.1.1.5.0).

- [Section 5.13.6.1, "Updating the rtd_ils Resource Type Using WLST"](#)
- [Section 5.13.6.2, "Adding Permissions to the BIAdministrator Principle Using EM"](#)
- [Section 5.13.6.3, "Removing JMS"](#)

5.13.6.1 Updating the rtd_ils Resource Type Using WLST

Perform the following to add actions to the `rtd_ils` resource type:

1. Navigate to the `MW_HOME/oracle_common/common/bin` (on UNIX operating systems) or `MW_HOME\oracle_common\common\bin` (on Windows operating systems) directory.
2. Launch the WebLogic Scripting Tool (WLST).

On UNIX operating systems:

```
./wlst.sh
```

On Windows operating systems:

```
wlst.cmd
```

3. Connect to the WebLogic Server using the `connect()` command:

```
connect('adminuser', 'adminuser_password', 't3://admin_server_host:admin_server_port')
```

Replace `adminuser` and `adminuser_password` with the name and password of the Administrator you provided during the Oracle BI installation. Replace `admin_`

`server_host` and `admin_server_port` with the host name and port number of the system where Oracle WebLogic Server is running. Below is a sample command:

```
connect('exampleuser', 'examplepassword', 't3://examplehost:7001')
```

4. List all resources of the resource type "rtd_ils" using the following command:

```
listResources(appStripe="obi", type="rtd_ils")
```

This will list all ILS's deployed to the RTD server. For example, if the sample ILS CrossSell was deployed to your RTD server, you would see the following:

```
[Name: CrossSell Type: rtd_ils DisplayName: CrossSell Description: CrossSell ]
```

5. Delete all resources of resource type "rtd_ils" using the following command:

```
deleteResource(appStripe="obi", name=resource_name, type="rtd_ils")
```

For example, the following command would delete the CrossSell resource:

```
deleteResource(appStripe="obi", name="CrossSell", type="rtd_ils")
```

6. Run the `listResources()` command again to ensure all the resources have been deleted:

```
listResources(appStripe="obi", type="rtd_ils")
```

There should be no resources listed.

7. Delete the resource type "rtd_ils":

```
deleteResourceType(appStripe="obi", resourceName="rtd_ils")
```

8. Create a resource type "rtd_ils" using the following `createResourceType()` command:

```
createResourceType(appStripe="obi",
resourceTypeName="rtd_ils",
displayName="ILS",
description="Inline Service name",
matcher="oracle.security.jps.ResourcePermission",
allowedActions="choice_editor,decision_service:stress,open_
service:write,decision_service:normal,open_service:read,deploy_
service,download_service,clear_choice_history,clear_statistics,clear_
study,clear_all_operational_data,delete_service,unlock_service,clear_model",
delimiter=",")
```

9. Disconnect from Oracle WebLogic Server:

```
disconnect()
```

10. Exit from the WebLogic Scripting Tool:

```
exit()
```

5.13.6.2 Adding Permissions to the BIAdministrator Principle Using EM

The steps in this section need to be performed if you are using the BIAdministrator principle included with the product, or if you have replaced the BIAdministrator principle included with the product with your own principle:

1. Start Fusion Middleware Control using the following syntax:

```
http://admin_server_host:admin_server_port/em
```

2. In the left tree view, select Weblogic Domain / bifoundation_domain.
3. In the content pane, select **Security/Application Policies** from the drop down "WebLogic Domain".
4. Check **Select Application Stripe to Search**, and select "obi" from its drop down list.
5. Leave the Principal and Permissions blank.
6. Click the **Search** button next to the Permission field.
7. From the search result, click on the Principal "BIAdministrator" (or the name of your own principle if you are not using "BIAdministrator").
8. Click the **Edit** button.
9. In the Edit Application Grant pane, go to the Permissions section and click the **Add** button.
10. In the Add Permission dialog, under the Customize section, add the following entries:

```
Permission Class: oracle.security.jps.ResourcePermission
Resource Name: resourceType=rtd_ils,resourceName=_all_
Permission Actions: clear_choice_history,clear_statistics,clear_study,clear_all_operational_data,delete_service,unlock_service,clear_model
```
11. Click **OK** in the Add Permission dialog.
12. Click **OK** in the Edit Application Grant pane.

5.13.6.3 Removing JMS

In earlier releases, Oracle RTD relied on JMS for its intra-member cluster communication. In the latest release, JMS is replaced with JRF web services. This is an optional step and no functionality will be affected if you choose not to perform this step.

To remove JMS for Oracle RTD:

1. Using a browser, connect to the Administration Server Console:

```
http://admin_server_host:admin_server_port/console
```
2. Click **Lock & Edit**.
3. Under Domain Structure, expand **Services > Messaging**.
4. Click **JMS Modules**.
5. On JMS Modules table in the right pane, select RTDJMSMODULE.
6. Click the **Delete** button, then click the **Yes** button to confirm.
7. On the left pane, click **JMS Servers** (under Services > Messaging).
8. On the JMS Servers table on the right pane, select RTDJmsServer.
9. Click the **Delete** button, then click the **Yes** button to confirm.
10. Click the **Activate Changes** button.

5.14 Post-Patching Tasks for Oracle Data Integrator

This section contains instructions for post-patching tasks for Oracle Data Integrator. It contains the following topics:

- [Section 5.14.1, "Finalizing Repository Patching"](#)
- [Section 5.14.2, "Reconfiguring the Java EE Agent"](#)
- [Section 5.14.3, "Reconfiguring the ODI Standalone Agent"](#)
- [Section 5.14.4, "Reconfiguring Oracle Enterprise Manager Properties"](#)
- [Section 5.14.5, "Reconfiguring the ODI Console"](#)
- [Section 5.14.6, "Adding the Version Number for the odi-sdk-ws Application in config.xml"](#)

5.14.1 Finalizing Repository Patching

After you have patched the Oracle Data Integrator schemas in your database ([Chapter 4, "Updating Your Schemas with Patch Set Assistant"](#)), you must update the following repository objects (technologies, profiles, knowledge modules), which are not updated with Patch Set Assistant:

- Technology Changes
 - Added: ComplexFile and Groovy
 - Changed: Oracle
 - * Natural keyword join was added
 - * Join capability was extended to BOTH
 - * Default table name prefixes were added
 - Changed: Teradata
 - Changed: PostgreSQL
 - Changed: Netezza
 - Changed: OracleBI
 - Changed: Hypersonic In-Memory Engine
 - Changed: PostgreSQL supports SQL for retrieving sequences
- Language Changes: Groovy was added
- Profile Changes

Changes were made to LoadPlan support in the following profiles:

 - [NG] DESIGNER
 - [NG] REPOSITORY EXPLORER
 - [NG] VERSION ADMIN
 - OPERATOR
 - SECURITY_ADMIN
- Knowledge Modules

LKM File to Oracle (SQLLDR) works after removing 'import javaos' from KM step 'call sqlldr'. The old LKM no longer works with an upgraded Jython version.

For more information about how to update these repository objects, see "Reconfiguring ODI After an Upgrade" in *Oracle Fusion Middleware Upgrade Guide for Oracle Data Integrator*.

5.14.2 Reconfiguring the Java EE Agent

By default, ODI ships a static Java EE Agent deployment template. To reconfigure the Java EE agent:

1. Run the Configuration Wizard. On the Select Domain Source screen, select the **Oracle Data Integrator – Agent – 11.1.1.0** template.

For more information, see "Configuring a WebLogic Domain or WebSphere Cell" in *Oracle Fusion Middleware Installation Guide for Oracle Data Integrator*.

2. On UNIX operating systems, check `DOMAIN_HOME/bin/setDomainEnv.sh` for the following line:

```
-Dodi.oracle.home=${ODI_ORACLE_HOME}
```

On Windows operating systems, check `DOMAIN_HOME\bin\setDomainEnv.cmd` for the following line:

```
-Dodi.oracle.home=%ODI_ORACLE_HOME%
```

On either operating system, if this line is not present, add it to the `EXTRA_JAVA_PROPERTIES` parameter.

3. Make sure the Administrator Server and ODI Managed Servers are up and running.
4. Add the WebLogic Server classes to the `CLASSPATH` environment variable and the `WebLogic_Home/server/bin` (on UNIX operating systems) or `WebLogic_Home\server\bin` (on Windows operating systems) directory to the `PATH` environment variable.

This can be accomplished by sourcing the `setWLSEnv` script located in the `WebLogic_Home/server/bin` (on UNIX operating systems) or `WebLogic_Home\server\bin` (on Windows operating systems) directory. For example:

```
source setWLSEnv.sh
```

5. Redeploy the version 11.1.1.3.0 Java EE agent from your domain using the following command:

```
java weblogic.Deployer -url admin_server_url -username admin_server_username  
-password admin_server_password -targets odi_server_name -name odi_agent_name  
-redeploy
```

For example:

```
java weblogic.Deployer -url t3://examplehost.com:7001 -username exampleuser  
-password examplepassword -targets odi_server1 -name oraclediagent -redeploy
```

For more information, see "Managing Deployed Applications" in *Oracle Fusion Middleware Deploying Applications to Oracle WebLogic Server*.

ODI also enables you to generate a Java EE agent deployment template from ODI Studio. You can customize the Java EE agent with additional data sources and libraries. To do so:

1. Undeploy the version 11.1.1.3.0 Java EE agent from your domain.

For more information, see "Managing Deployed Applications" in *Oracle Fusion Middleware Deploying Applications to Oracle WebLogic Server*.

- Using ODI Studio version 11.1.1.7.0 or the command line script to generate equivalent Java EE agent template with required data sources and additional libraries.

For more information on data source declaration, deployment and template generation in ODI Studio, see "Java EE Agent" in the *Oracle Fusion Middleware Developer's Guide for Oracle Data Integrator*.

- Run the Configuration Wizard. On the Select Domain Source screen, select **Oracle Data Integrator – Agent Libraries– 11.1.1.0** to deploy the template.
- Run the Configuration Wizard a second time, and on the Select Domain Source screen, deploy the generated version 11.1.1.7.0 ODI Java EE agent template to the domain.

5.14.3 Reconfiguring the ODI Standalone Agent

To reconfigure the ODI standalone agent:

- Make sure you have backed up the necessary files and directories as described in "Section 3.4.6, ["Backing Up Additional Configuration Information"](#).

- Run the Oracle Data Integrator installer.

On the Configure Repositories Install screen, choose **Skip Repository Creation**.

- After the installation is complete:
 - Restore the `ODI_HOME/oracledi/agent/bin/odiparams.sh` (on UNIX operating systems) or `ODI_HOME\oracledi\agent\bin\odiparams.bat` (on Windows operating systems) file.
 - Restore the `ODI_HOME/oracledi/agent/drivers` (on UNIX operating systems) or `ODI_HOME\oracledi\agent\drivers` (on Windows operating systems) directory.

For more information, see "Stopping a Standalone Agent" and "Manually Configuring and Starting the Standalone Agent" in *Oracle Fusion Middleware Installation Guide for Oracle Data Integrator*.

5.14.4 Reconfiguring Oracle Enterprise Manager Properties

After you have patched Oracle Data Integrator, some of the properties in Oracle Enterprise Manager are lost. To restore these properties, set the following property before starting the Managed Server on which the Oracle Data Integrator Console is deployed:

```
set JAVA_OPTIONS="-Doracle.odi.repex.view.main.init.skipem=false"
```

5.14.5 Reconfiguring the ODI Console

If the domain created in Release 11.1.1.3.0 contains `odiconsole` components, reconfigure the `odiconsole` application as follows:

- Extend the domain with Oracle Shared SDK Library 11.1.1.0 and target the deployment to `odi_server1`.

2. Set the *CLASSPATH* by running the *Weblogic_Home/server/bin/setWLSEnv.sh* (on UNIX operating systems) or *Weblogic_Home\server\bin\setWLSEnv.cmd* (on Windows operating systems) script.
3. Start the Administration Server and the *odi_server1* Managed Server.
4. Redeploy the *odiconsole* application using the following command:

```
java weblogic.Deployer -url administration_server_url -username administration_server_username -password administration_server_password -targets odi_server_name -name odi_console_name -redeploy
```

For example:

```
java weblogic.Deployer -url t3://examplehost.com:7001 -username exampleuser -password examplepassword -targets odi_server1 -name odiconsole -redeploy
```

5.14.6 Adding the Version Number for the *odi-sdk-ws* Application in *config.xml*

As of 11g Release 1 (11.1.1.6.0), the *odi-sdk-ws* application was updated to introduce a version number. This version number must be added to the *config.xml* file prior to starting the Administration Server or Managed Servers in the domain for Releases 11.1.1.3.0, 11.1.1.4.0 or 11.1.1.5.0 to Release 11.1.1.7.0.

To do this:

1. Edit the *DOMAIN_HOME/config/config.xml* (on UNIX operating systems) or *DOMAIN_HOME\config\config.xml* (on Windows operating systems) file.
2. Change the following line:

```
<name>odi-sdk-ws</name>
```

to add a version number, as shown below:

```
<name>odi-sdk-ws#11.1.1.7.0.0</name>
```

3. Start or restart the Administration Server and Managed Servers in the domain.

Patching Oracle WebCenter Portal

This chapter describes how to patch your existing Oracle WebCenter Portal installations to release 11.1.1.8.0.

This chapter includes the following topics:

- [New Product Names for Oracle WebCenter and Oracle Enterprise Content Management Suite](#)
- [Patching an Oracle WebCenter Portal 11.1.1.7.0 Installation](#)
- [Patching an Oracle WebCenter Portal 11.1.1.6.0 Installation](#)
- [Patching an Oracle WebCenter 11.1.1.4.0 or 11.1.1.5.0 Installation](#)
- [Patching an Oracle WebCenter 11.1.1.2.0 or 11.1.1.3.0 Installation](#)
- [Patching an Oracle WebCenter 11.1.1.1.0 Installation](#)
- [Troubleshooting Issues](#)
- [Pre-Patching Tasks for Oracle WebCenter Portal](#)
- [Post Patching Tasks for Oracle WebCenter Portal](#)

Important: In release 11.1.1.8.3, only *new* installations of Oracle WebCenter Portal can leverage the FrameworkFolders support. For existing Oracle WebCenter Portal installations that are already using Folders_g, you *must* continue to use the Folders_g interface and must not enable FrameworkFolders.

Installation of Oracle SES in the same Fusion Middleware home as Oracle WebCenter Portal 11.1.1.7.0 or later is not supported. The recommended and supported topology is to install Oracle SES in a separate Fusion Middleware home. That is, treat Oracle SES as a remote service for Oracle WebCenter Portal.

Note: Oracle recommends that all products must be patched to their latest released versions. There is no particular order in which the products must be patched unless specified.

[Chapter 3](#) provides instructions for patching your existing Oracle Fusion Middleware software to the latest version, whereas this chapter provides instructions for patching Oracle WebCenter Portal. Many of the steps listed in this chapter refer back to Chapter 3 or other chapters of this guide. If you have already completed any generic steps, like performing pre-patching generic tasks, patching Fusion Middleware products other than Oracle WebCenter Portal, or updating schemas, as per instructions in Chapter 3, you may skip those steps.

6.1 New Product Names for Oracle WebCenter and Oracle Enterprise Content Management Suite

Oracle WebCenter and Oracle Enterprise Content Management Suite have been rebranded (renamed) from Release 11.1.1.6.0 onward. [Table 6-1](#) lists the old product and feature names, and the revised names in release 11.1.1.6.0, 11.1.1.7.0, and 11.1.1.8.0.

Note: This chapter uses the rebranded product names where appropriate. The old product terminology has been used wherever an old feature is discussed.

Table 6-1 Mapping Old Terminology with the Terminology Used From Release 11.1.1.6.0 Onward

Old Name	Name in Release 11.1.1.6.0 and 11.1.1.7.0	New Name in Release 11.1.1.8.0
Product Name Changes		
Oracle WebCenter	Oracle WebCenter Portal	Oracle WebCenter Portal
Oracle WebCenter Spaces	Oracle WebCenter Portal: Spaces	WebCenter Portal
Oracle Enterprise Content Management Suite	Oracle WebCenter Content	Oracle WebCenter Content
Oracle Universal Content Management (Oracle UCM)	Oracle WebCenter Content (short name WebCenter Content)	Oracle WebCenter Content (short name WebCenter Content)
Oracle Content Server	Oracle WebCenter Content Server (short name Content Server)	Oracle WebCenter Content Server (short name Content Server)
Feature Name Changes in Documentation		
WebCenter application	WebCenter Portal application (Umbrella term for: Framework applications, Portlet Producer applications, and the Spaces application)	No umbrella term used
WebCenter Portal application/WebCenter custom application	Framework application/ WebCenter Portal: Framework application	Portal Framework application

Table 6–1 (Cont.) Mapping Old Terminology with the Terminology Used From Release 11.1.1.6.0 Onward

Old Name	Name in Release 11.1.1.6.0 and 11.1.1.7.0	New Name in Release 11.1.1.8.0
Group Space workflows/WebCenter Spaces workflows	Spaces workflows	WebCenter Portal workflows
Personal Space	Home space	Home portal
Group Space/Space	Space	Portal
WebCenter domain	WebCenter Portal domain	WebCenter Portal domain
WebCenter Spaces	Spaces/Spaces application	WebCenter Portal

6.2 Patching an Oracle WebCenter Portal 11.1.1.7.0 Installation

[Figure 6–1](#) illustrates the steps required to patch an Oracle WebCenter Portal Release 11.1.1.7.0 installation to Release 11.1.1.8.0. [Table 6–2](#) describes each of these steps in detail. Click the required steps in the table to navigate to the information for each step.

Note: Many of the steps listed in [Figure 6–1](#) and [Table 6–2](#) refer back to chapter 3 or other chapters of this guide. If you have already completed any generic steps, like performing pre-patching generic tasks, patching Fusion Middleware products other than WebCenter Portal, or updating schemas, as per instructions in Chapter 3, you may skip those steps.

In [Figure 6–1](#), Oracle WebCenter Portal-specific steps are highlighted in green.

Figure 6–1 Applying the Latest Patch to Oracle WebCenter Portal 11.1.1.7.0

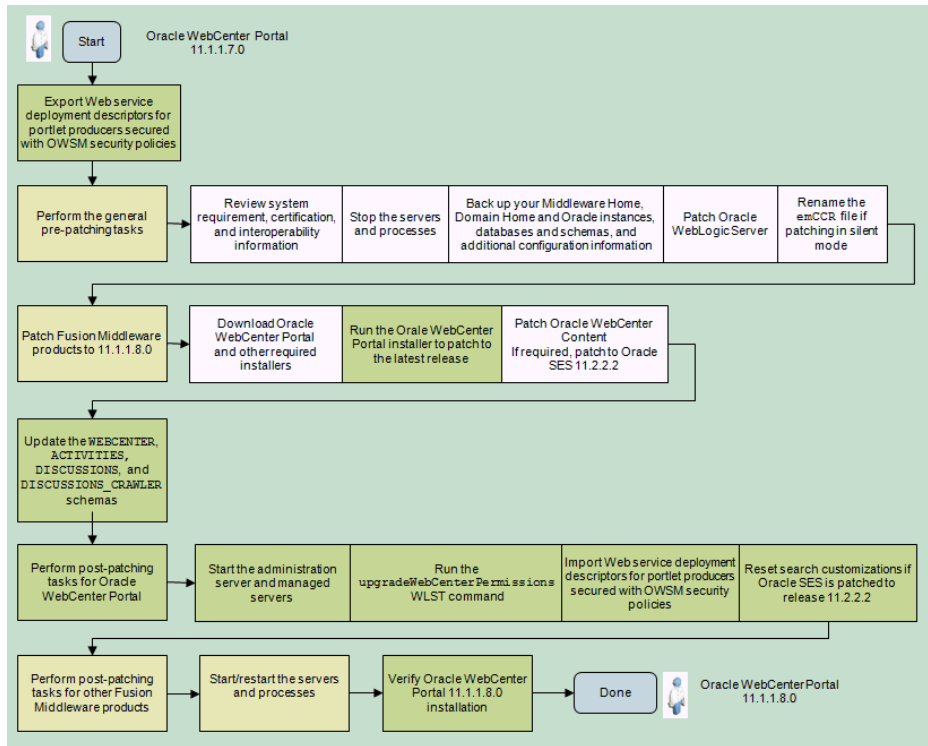

Table 6–2 Applying the Latest Patch to Oracle WebCenter Portal 11.1.1.7.0

Task	Mandatory or Optional?	Description	Links
Export Web service deployment descriptors for portlet producers that are secured with OWSM security policies	Mandatory	If Oracle WebCenter Portal's Services Portlets producer or any custom portlet producers are deployed and secured with OWSM security policies, export the Web service deployment descriptors for those portlet producers to a Java Archive (JAR) file.	Section 6.8.1, "Exporting Deployment Descriptor for Portlet Producer Applications Secured with OWSM"
Perform the general pre-patching tasks: <ul style="list-style-type: none"> ■ Review system requirement, certification, and interoperability information ■ Stop the servers and processes ■ Back up your Middleware Home, Domain Home, and Oracle instances ■ Back up your database and database schemas ■ Back up additional configuration information ■ Patch Oracle WebLogic Server ■ Rename the emCCR file for silent patching 	Mandatory	Before patching Oracle WebCenter Portal, make sure your system environment and configuration meet the minimum requirements and the backups are in place. Also, you must patch Oracle WebLogic Server to the latest supported release. If you are patching your software in silent mode, rename the emCCR file.	Section 3.4, "General Pre-Patching Tasks"
Download the installer for Oracle WebCenter Portal and Oracle WebCenter Content		Download the Oracle WebCenter Portal installer, which is a full installer that also functions as an update installer. Also download installer for Oracle WebCenter Content. Note: If you have already downloaded product installers as per instructions in Chapter 3, you may skip this step.	Section 3.5, "Downloading the Installer"
Run the WebCenter Portal installer to patch to Release 11.1.1.8.0	Mandatory	Run the WebCenter Portal 11.1.1.8.0 installer. While applying the patch set, specify your existing Oracle Middleware home and WebCenter Portal Oracle home locations.	<ul style="list-style-type: none"> ■ Section 3.6.1, "Starting the Installer" ■ Section 3.6.2, "Applying the Patch Set"

Table 6–2 (Cont.) Applying the Latest Patch to Oracle WebCenter Portal 11.1.1.7.0

Task	Mandatory or Optional?	Description	Links
Patch Oracle WebCenter Content, and if required Oracle SES 11.2.2.2	Mandatory	<p>Run the Oracle WebCenter Content product installer. If you have already patched it as per instructions in chapter 3, you may skip this step.</p> <p>Oracle WebCenter Portal release 11.1.1.8.0 supports Oracle SES 11.2.2.2, which provides faceted search. Oracle recommends using Oracle SES release 11.2.2.2 for best performance and latest search features. If you patch your existing Oracle SES installation to release 11.2.2.2, you must install the new version of Oracle WebCenter Portal's Document Service Manager on Oracle SES and configure Oracle SES facets and sorting attributes.</p> <p>Note: Installation of Oracle SES 11.2.2.2 or other supported versions in the same Fusion Middleware home as Oracle WebCenter Portal 11.1.1.7.0 or later is not supported. The recommended and supported topology is to install Oracle SES in a separate Fusion Middleware home. That is, treat Oracle SES as a remote service for Oracle WebCenter Portal.</p>	<ul style="list-style-type: none"> ■ For patching Oracle WebCenter Content, see Section 3.6.1, "Starting the Installer" and Section 3.6.2, "Applying the Patch Set" ■ For patching Oracle SES, see <i>Oracle Secure Enterprise Search Installation and Upgrade Guide</i> in the Secure Enterprise Search Online Documentation Library 11g Release 2 (11.2.2.2) on OTN. For information about installing the new version of Oracle WebCenter Portal's Document Service Manager, see the "Installing Oracle SES 11.2.2.2" section in <i>Oracle Fusion Middleware Installation Guide for Oracle WebCenter Portal</i>.

Table 6–2 (Cont.) Applying the Latest Patch to Oracle WebCenter Portal 11.1.1.7.0

Task	Mandatory or Optional?	Description	Links
Update the <code>WEBCENTER</code> , <code>ACTIVITIES</code> , <code>DISCUSSIONS</code> , and <code>DISCUSSIONS_CRAWLER</code> schemas	Mandatory	<p>Use the Patch Set Assistant to update Oracle WebCenter Portal-related schemas.</p> <p>Before running Patch Set Assistant, check to make sure that your database is up and running and the schema you want to upgrade is at the version supported for upgrade.</p> <p>Note: Check whether schemas of other patched products need to be updated. You can update all the required schemas at this stage. You may skip this step if you have already patched schemas listed in Table 4–1, "Schemas That Require Updating for the Latest Release".</p>	Chapter 4, "Updating Your Schemas with Patch Set Assistant"
<p>Perform the following post-patching task for Oracle WebCenter Portal:</p> <ul style="list-style-type: none"> ■ Start the administration server and managed servers ■ Run <code>upgradeWebCenterPermissions()</code> ■ Import Web service deployment descriptors for portlet producers secured with OWSM security policies ■ Reset search customizations if using Oracle SES 11.2.2.2 	Mandatory	<p>Start the administration server and managed servers, and run the <code>upgradeWebCenterPermissions()</code> WLST command to update permissions for WebCenter Portal.</p> <p>Import the Web service deployment descriptors if Oracle WebCenter Portal's Services Portlets producer or any custom portlet producers were deployed and secured with OWSM security policies in your prepatched instance.</p> <p>If you patched to Oracle SES 11.2.2.2, reset search customizations.</p>	<ul style="list-style-type: none"> ■ Section 3.8, "Starting the Servers and Processes" ■ Section 6.9.9, "Running the upgradeWebCenterPermissions WLST Command" ■ Section 6.9.1, "Importing Web Service Deployment Descriptors for Portlet Producers Secured with OWSM" ■ Section 6.9.10, "Resetting Search Customizations"

Table 6–2 (Cont.) Applying the Latest Patch to Oracle WebCenter Portal 11.1.1.7.0

Task	Mandatory or Optional?	Description	Links
Perform post-patching tasks for other Fusion Middleware products	Mandatory	Perform any post patching tasks required for Oracle WebCenter Content or other products	Section 5.6, "Post-Patching Tasks If Your Starting Point is Release 11.1.1.7.0"
Start/restart the servers and processes	Mandatory	Start your Oracle Fusion Middleware environment. This involves starting your Oracle WebLogic Server, Administration Server, managed servers, node manager, OPMN, and all system components. Note: If you had started any managed servers before, you must restart them now.	Section 3.8, "Starting the Servers and Processes"
Verify Oracle WebCenter Portal 11.1.1.8.0 installation	Mandatory	Verify your patched Oracle WebCenter Portal instance by trying to access various URLs like for Administration Server and WebCenter Portal.	"Verifying Your Configuration" section in <i>Oracle Fusion Middleware Installation Guide for Oracle WebCenter Portal</i>

6.3 Patching an Oracle WebCenter Portal 11.1.1.6.0 Installation

[Figure 6–2](#) illustrates the steps required to patch an Oracle WebCenter Portal installation from Release 11.1.1.6.0 to Release 11.1.1.8.0. [Table 6–3](#) describes each of these steps in detail. Click the required steps in the table to navigate to the information for each step.

Note: Many of the steps listed in [Figure 6–2](#) and [Table 6–3](#) refer back to chapter 3 or other chapters of this guide. If you have already completed any generic steps, like performing pre-patching generic tasks, patching Fusion Middleware products other than WebCenter Portal, or updating schemas, as per instructions in Chapter 3, you may skip those steps.

In [Figure 6–2](#), WebCenter Portal-specific steps are highlighted in green.

Figure 6–2 Applying the Latest Patch to Oracle WebCenter Portal 11.1.1.6.0

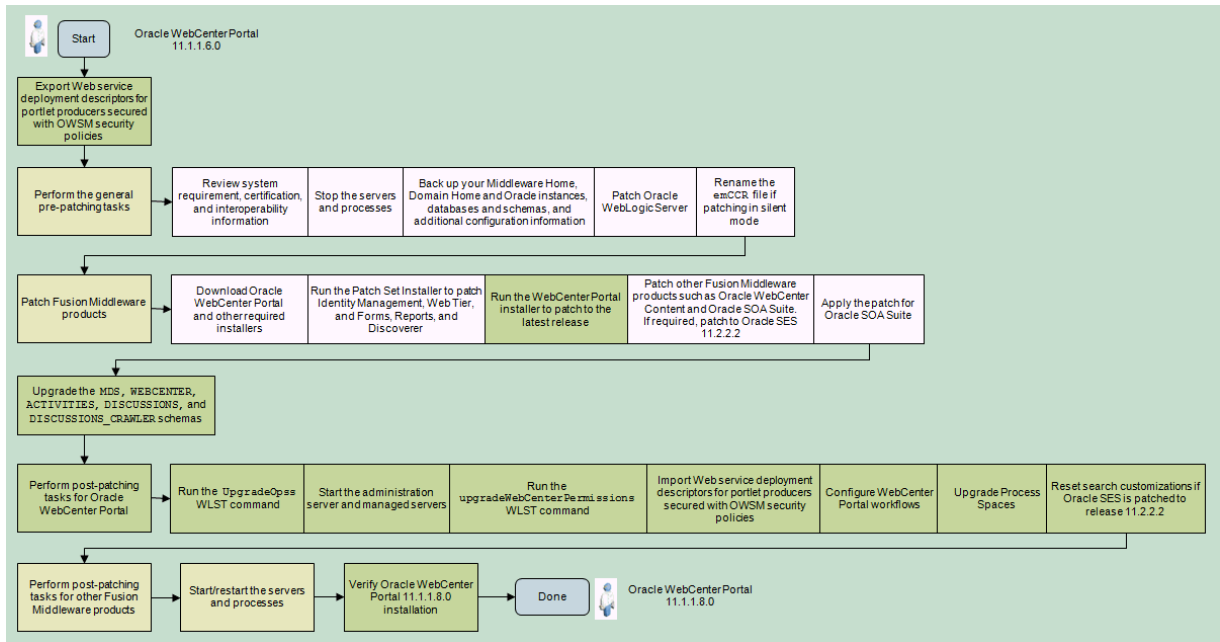

Table 6–3 Applying the Latest Patch to Oracle WebCenter Portal 11.1.1.6.0

Task	Mandatory or Optional?	Description	Links
Export Web service deployment descriptors for portlet producers secured with OWSM security policies	Mandatory	If Oracle WebCenter Portal's Services Portlets producer or any custom portlet producers are deployed and secured with OWSM security policies, export the Web service deployment descriptors for those portlet producers to a Java Archive (JAR) file.	Section 6.8.1, "Exporting Deployment Descriptor for Portlet Producer Applications Secured with OWSM"
Perform the general pre-patching tasks: <ul style="list-style-type: none"> ■ Review system requirement, certification, and interoperability information ■ Stop the servers and processes ■ Back up your Middleware Home, Domain Home, and Oracle instances ■ Back up your database and database schemas ■ Back up additional configuration information ■ Patch Oracle WebLogic Server ■ Rename the emCCR file for silent patching 	Mandatory	Before patching Oracle WebCenter Portal, make sure your system environment and configuration meet the minimum requirements and the backups are in place. Also, you must patch Oracle WebLogic Server to the latest supported release. If you are patching your software in silent mode, you need to rename the emCCR file.	Section 3.4, "General Pre-Patching Tasks"
Download the installer for Oracle WebCenter Portal and other required products	Mandatory	Download the Oracle WebCenter Portal installer, which is a full installer that also functions as an update installer. At this stage, if required, you can also download installers for other Fusion Middleware products that you plan to patch, such as Oracle WebCenter Content and Oracle SOA Suite. Note: If you have already downloaded the product installers as per instructions in Chapter 3, you may skip this step.	Section 3.5, "Downloading the Installer"

Table 6–3 (Cont.) Applying the Latest Patch to Oracle WebCenter Portal 11.1.1.6.0

Task	Mandatory or Optional?	Description	Links
<p>Run Patch Set Installer to patch the following Fusion Middleware products to release 11.1.1.7.0:</p> <ul style="list-style-type: none"> ■ Oracle Identity Management ■ Oracle Web Tier (Oracle HTTP Server) ■ Oracle Forms, Reports and Discoverer 	Mandatory only if these products are installed in your environment	<p>Patch these products before you patch Oracle WebCenter Portal.</p> <p>This Oracle Fusion Middleware patch set provides Oracle Portal 11.1.1.6.0, which is the latest version of Oracle Portal. If Oracle Portal 11.1.1.6.0 is already installed, you do not need to patch it.</p> <p>Note: If you have already patched these Fusion Middleware products as per instructions in Chapter 3, you may skip this step.</p> <p>Note: Oracle recommends that Oracle Portal, Forms, Reports and Discoverer should be installed in a separate Middleware home directory that is not shared with other Oracle Fusion Middleware products.</p>	<ul style="list-style-type: none"> ■ Section 3.3.4, "Special Instructions for Patching Oracle Identity and Access Management" ■ Section 3.3.3, "Special Instructions for Patching Oracle Portal, Forms, Reports and Discoverer" ■ Section 3.6.1, "Starting the Installer" ■ Section 3.6.2, "Applying the Patch Set"
Run the Oracle WebCenter Portal installer	Mandatory	Run the Oracle WebCenter Portal 11.1.1.8.0 installer. While applying the patch set, specify your existing Oracle Middleware home and WebCenter Portal Oracle home locations.	<ul style="list-style-type: none"> ■ Section 3.6.1, "Starting the Installer" ■ Section 3.6.2, "Applying the Patch Set"

Table 6–3 (Cont.) Applying the Latest Patch to Oracle WebCenter Portal 11.1.1.6.0

Task	Mandatory or Optional?	Description	Links
Patch the other required Fusion Middleware products; patch to Oracle SES 11.2.2.2 if required	Mandatory only for the products installed in the Middleware home	<p>At this stage, you can patch other Fusion Middleware products, such as Oracle WebCenter Content and Oracle SOA Suite, by running their product installers.</p> <p>Oracle WebCenter Portal release 11.1.1.8.0 supports Oracle SES 11.2.2.2, which provides faceted search. Oracle recommends using Oracle SES release 11.2.2.2 for best performance and the latest search features. If you patch your existing Oracle SES installation to release 11.2.2.2, you must install the new version of Oracle WebCenter Portal's Document Service Manager on Oracle SES and configure Oracle SES facets and sorting attributes.</p> <p>Note: Installation of Oracle SES in the same Fusion Middleware home as Oracle WebCenter Portal 11.1.1.7.0 or later is not supported. The recommended and supported topology is to install Oracle SES in a separate Fusion Middleware home. That is, treat Oracle SES as a remote service for Oracle WebCenter Portal.</p> <p>Note: If you have already patched other Fusion Middleware products as per instructions in Chapter 3, you may skip this step.</p>	<ul style="list-style-type: none"> ▪ Section 6.8.4, "Considerations for Upgrading Oracle WebCenter Content or Oracle ECM" ▪ Section 3.6, "Patching Oracle Fusion Middleware" ▪ For patching Oracle SES, see the <i>Oracle Secure Enterprise Search Installation and Upgrade Guide</i> in the Secure Enterprise Search Online Documentation Library 11g Release 2 (11.2.2.2) on OTN. For information about installing the new version of Oracle WebCenter Portal's Document Service Manager, see the "Installing Oracle SES 11.2.2.2" section in <i>Oracle Fusion Middleware Installation Guide for Oracle WebCenter Portal</i>.
Apply the patch for Oracle SOA Suite	Mandatory	<p>Apply the mandatory patch for Oracle SOA Suite.</p> <p>Note: You must apply this patch before upgrading any schemas by using Patch Set Assistant.</p>	Section 3.3.6.2, "Applying the Patch for Oracle SOA Suite"

Table 6–3 (Cont.) Applying the Latest Patch to Oracle WebCenter Portal 11.1.1.6.0

Task	Mandatory or Optional?	Description	Links
Upgrade the MDS, WEBCENTER, ACTIVITIES, DISCUSSIONS and DISCUSSIONS_CRAWLER schemas	Mandatory	<p>Use the Patch Set Assistant to upgrade the required schemas.</p> <p>Before running Patch Set Assistant, check to make sure that your database is up and running and that the schema you want to upgrade is at the version supported for upgrade.</p> <p>Note: For database-based OPSS policy store, upgrade the <i>prefix_OPSS</i> schema using Patch Set Assistant. Check whether schemas of other patched products need to be updated. You can update all the required schemas at this stage. You may skip this step if you have already upgraded schemas listed in Table 4–1, "Schemas That Require Updating for the Latest Release".</p>	Chapter 4, "Updating Your Schemas with Patch Set Assistant"

Table 6–3 (Cont.) Applying the Latest Patch to Oracle WebCenter Portal 11.1.1.6.0

Task	Mandatory or Optional?	Description	Links
<p>Perform the following post-patching tasks for Oracle WebCenter Portal:</p> <ul style="list-style-type: none"> ■ Run UpgradeOpss WLST command ■ Start the administration server and managed servers ■ Run the <code>upgradeWebCenterPermissions()</code> WLST command ■ Import Web service deployment descriptors for portlet producers secured with OWSM security policies ■ Configure WebCenter Portal workflows ■ Upgrade Process Spaces ■ Reset Oracle SES search customizations if using Oracle SES 11.2.2.2 	Mandatory	<p>Run UpgradeOpss. Start the administration server and managed servers, and then run the <code>upgradeWebCenterPermissions</code> WLST command.</p> <p>Import the Web service deployment descriptors if WebCenter Service Portlets producer or any custom portlet producers were deployed and secured with OWSM security policies in your prepatched instance.</p> <p>If WebCenter Portal workflows are configured, upgrade the related configuration. It is optional, but recommended, to upgrade Process Spaces.</p> <p>If you patched to Oracle SES 11.2.2.2, reset search customizations.</p>	<ul style="list-style-type: none"> ■ Section 6.9.2, "Running the upgradeOpss WLST Command" ■ Section 3.8, "Starting the Servers and Processes" ■ Section 6.9.9, "Running the upgradeWebCenterPermissions WLST Command" ■ Section 6.9.1, "Importing Web Service Deployment Descriptors for Portlet Producers Secured with OWSM" ■ Section 6.9.6.2, "Configuring WebCenter Portal Workflows" ■ Section 6.9.6.7, "Upgrading Process Spaces" ■ Section 6.9.10, "Resetting Search Customizations"

Table 6–3 (Cont.) Applying the Latest Patch to Oracle WebCenter Portal 11.1.1.6.0

Task	Mandatory or Optional?	Description	Links
Perform post-patching tasks for other patched Fusion Middleware products.	Mandatory	For all the Fusion Middleware products that you patched to Release 11.1.1.8.0, perform the required post-patching tasks.	Section 5.5, "Post-Patching Tasks If Your Starting Point is Release 11.1.1.6.0"
Start/restart the servers and processes	Mandatory	Start your Oracle Fusion Middleware environment. This involves starting your Oracle WebLogic Server, Administration Server, managed servers, node manager, OPMN, and all system components. Note: If you had started any managed servers before, you must restart them now.	Section 3.8, "Starting the Servers and Processes"
Verify Oracle WebCenter Portal 11.1.1.8.0 installation	Mandatory	Verify your patched Oracle WebCenter Portal instance by trying to access various URLs like for Administration Server and WebCenter Portal.	"Verifying Your Configuration" section in <i>Oracle Fusion Middleware Installation Guide for Oracle WebCenter Portal</i>

6.4 Patching an Oracle WebCenter 11.1.1.4.0 or 11.1.1.5.0 Installation

[Figure 6–3](#) illustrates the steps required to update an Oracle WebCenter 11.1.1.4.0 or 11.1.1.5.0 installation to 11.1.1.8.0. Follow the instructions in [Table 6–4](#) to navigate to the information for each step.

Note: Many of the steps listed in [Figure 6–3](#) and [Table 6–4](#) refer back to chapter 3 or other chapters of this guide. If you have already completed any generic steps, like performing pre-patching generic tasks, patching Fusion Middleware products other than WebCenter Portal, or updating schemas, as per instructions in Chapter 3, you may skip those steps.

In [Figure 6–3](#), Oracle WebCenter Portal-specific steps are highlighted in green.

Figure 6–3 Applying the Latest Patch to Oracle WebCenter 11.1.1.4.0 or 11.1.1.5.0

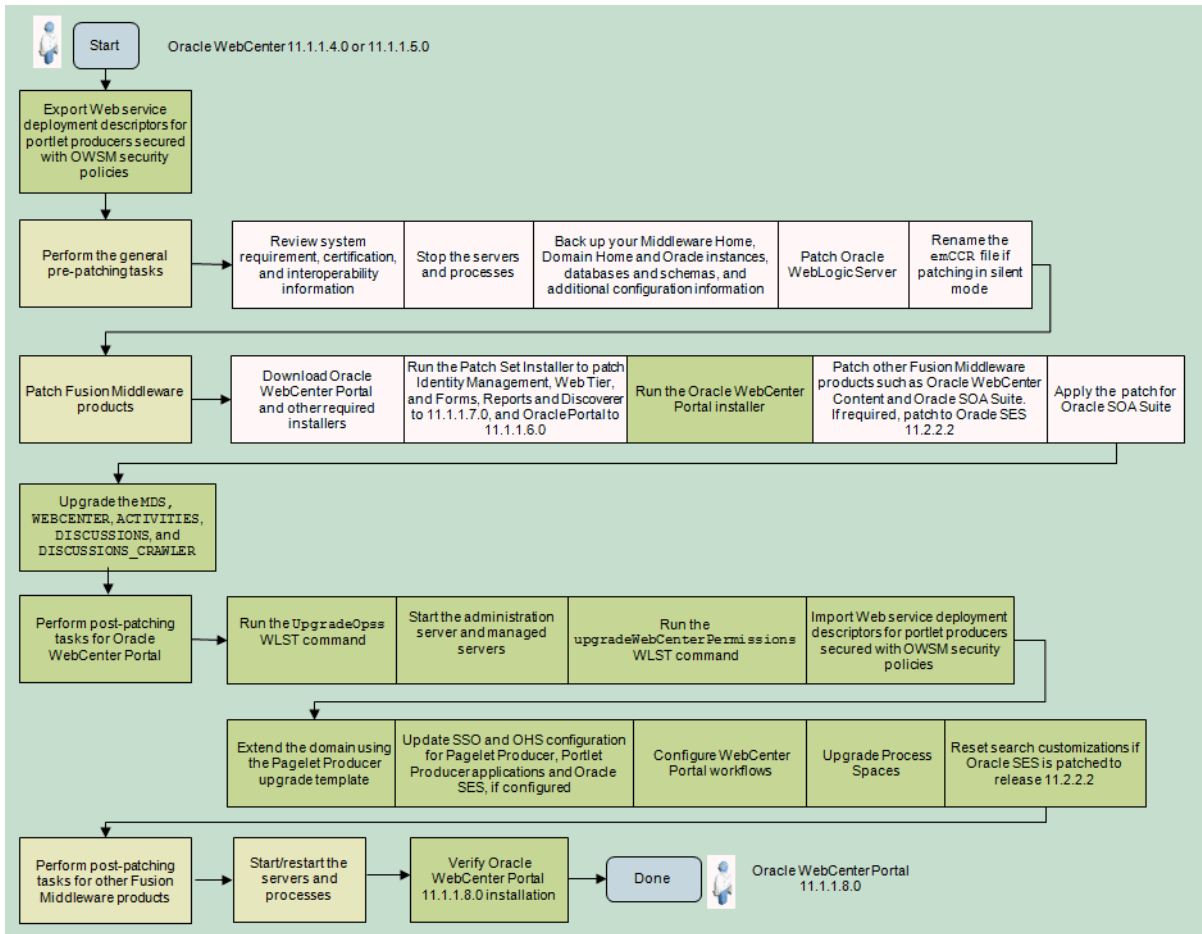

Table 6–4 Applying the Latest Patch to Oracle WebCenter 11.1.1.4.0 or 11.1.1.5.0

Task	Mandatory or Optional?	Description	Links
Export Web service deployment descriptors for portlet producers secured with OWSM security policies	Mandatory	If Oracle WebCenter's Services Portlets producer or any custom portlet producers are deployed and secured with OWSM security policies, export the Web service deployment descriptors for those portlet producers to a Java Archive (JAR) file.	Section 6.8.1, "Exporting Deployment Descriptor for Portlet Producer Applications Secured with OWSM"
Perform the general pre-patching tasks: <ul style="list-style-type: none"> ■ Review system requirement, certification and interoperability information ■ Stop the servers and processes ■ Back up your Middleware Home, Domain Home, and Oracle instances ■ Back up your database and database schemas ■ Back up additional configuration information ■ Patch Oracle WebLogic Server ■ Rename the emCCR file for silent patching 	Mandatory	Before patching Oracle WebCenter Portal, make sure your system environment and configuration meet the minimum requirements and the backups are in place. Also, you must patch Oracle WebLogic Server to the latest supported release. If you are patching your software in silent mode, you need to rename the emCCR file.	Section 3.4, "General Pre-Patching Tasks"
Download the installer for Oracle WebCenter Portal and other required products	Mandatory	Download the Oracle WebCenter Portal installer, which is a full installer that also functions as an update installer. At this stage, if required, you can also download installers for other Fusion Middleware products that you plan to patch, such as Oracle WebCenter Content and Oracle SOA Suite. Note: If you have already downloaded the product installers as per instructions in Chapter 3, you may skip this step.	Section 3.5, "Downloading the Installer"

Table 6–4 (Cont.) Applying the Latest Patch to Oracle WebCenter 11.1.1.4.0 or 11.1.1.5.0

Task	Mandatory or Optional?	Description	Links
<p>Run Patch Set Installer to patch the following Fusion Middleware products to their latest release:</p> <ul style="list-style-type: none"> ■ Oracle Identity Management ■ Oracle Web Tier (Oracle HTTP Server) ■ Oracle Forms, Reports and Discoverer ■ Oracle Portal to release 11.1.1.6.0 	<p>Mandatory only if these products are installed in your environment</p>	<p>Patch these products to release 11.1.1.7.0 before you patch Oracle WebCenter Portal</p> <p>This Oracle Fusion Middleware patch set provides Oracle Portal 11.1.1.6.0, which is the latest version of Oracle Portal. When you run the patch set, Oracle Portal is patched to release 11.1.1.6.0.</p> <p>Note: Oracle recommends that Oracle Portal, Forms, Reports and Discoverer should be installed in a separate Middleware home directory that is not shared with other Oracle Fusion Middleware products.</p> <p>Note: If you have already patched these Fusion Middleware products as per instructions in Chapter 3, you may skip this step.</p>	<ul style="list-style-type: none"> ■ Section 3.3,"Special Instructions for Patching Oracle Identity and Access Management" ■ Section 3.3,"Special Instructions for Patching Oracle Portal, Forms, Reports and Discoverer" ■ Section 3.6, "Patching Oracle Fusion Middleware"
<p>Run the Oracle WebCenter Portal installer</p>	<p>Mandatory</p>	<p>Run the Oracle WebCenter Portal 11.1.1.8.0 installer. While applying the patch set, specify your existing Oracle Middleware home and WebCenter Portal Oracle home locations.</p>	<p>Section 3.6, "Patching Oracle Fusion Middleware"</p>

Table 6–4 (Cont.) Applying the Latest Patch to Oracle WebCenter 11.1.1.4.0 or 11.1.1.5.0

Task	Mandatory or Optional?	Description	Links
Patch other required Fusion Middleware products; patch to Oracle SES 11.2.2.2 if required	Mandatory only for the products installed in the Middleware home	<p>At this stage, you can patch other Fusion Middleware products, such as Oracle WebCenter Content and Oracle SOA Suite, by running their product installers.</p> <p>Oracle WebCenter Portal release 11.1.1.8.0 supports Oracle SES 11.2.2.2, which provides faceted search. Oracle recommends using Oracle SES release 11.2.2.2 for best performance and the latest search features. If you patch your existing Oracle SES installation to release 11.2.2.2, you must install the new version of Oracle WebCenter Portal's Document Service Manager on Oracle SES and configure Oracle SES facets and sorting attributes.</p> <p>Note: Installation of Oracle SES in the same Fusion Middleware home as Oracle WebCenter Portal 11.1.1.7.0 or later is not supported. The recommended and supported topology is to install Oracle SES in a separate Fusion Middleware home. That is, treat Oracle SES as a remote service for Oracle WebCenter Portal.</p> <p>Note: If you have already patched the other Fusion Middleware products as per instructions in Chapter 3, you may skip this step.</p>	<ul style="list-style-type: none"> ■ Section 3.6, "Patching Oracle Fusion Middleware" ■ Section 6.8.8, "Considerations for Upgrading Oracle WebCenter Content or Oracle ECM" ■ For patching Oracle SES, see the <i>Oracle Secure Enterprise Search Installation and Upgrade Guide</i> in the Secure Enterprise Search Online Documentation Library 11g Release 2 (11.2.2.2) on OTN. For information about installing the new version of Oracle WebCenter Portal's Document Service Manager, see the "Installing Oracle SES 11.2.2.2" section in <i>Oracle Fusion Middleware Installation Guide for Oracle WebCenter Portal</i>.

Table 6–4 (Cont.) Applying the Latest Patch to Oracle WebCenter 11.1.1.4.0 or 11.1.1.5.0

Task	Mandatory or Optional?	Description	Links
Apply the patch for Oracle SOA Suite	Mandatory	<p>Apply the mandatory patch for Oracle SOA Suite.</p> <p>Note: You must apply this patch before upgrading any schemas by using Patch Set Assistant.</p>	<p>Section 3.3.6.2, "Applying the Patch for Oracle SOA Suite"</p>
Upgrade the MDS, WEBCENTER, ACTIVITIES, DISCUSSIONS, and DISCUSSIONS_CRAWLER schemas	Mandatory	<p>Use the Patch Set Assistant to upgrade your schemas.</p> <p>Before running Patch Set Assistant, you should check to make sure that your database is up and running and that the schemas you want to upgrade are at the versions that are supported for upgrade.</p> <p>Note: For database-based OPSS policy store, upgrade the <i>prefix_OPSS</i> schema using Patch Set Assistant. Check whether schemas of other patched products need to be upgraded. You can upgrade all the required schemas at this stage. You may skip this step if you have already patched the schemas listed in Table 4–1, "Schemas That Require Updating for the Latest Release".</p>	<p>Chapter 4, "Updating Your Schemas with Patch Set Assistant"</p>

Table 6–4 (Cont.) Applying the Latest Patch to Oracle WebCenter 11.1.1.4.0 or 11.1.1.5.0

Task	Mandatory or Optional?	Description	Links
<p>Perform the following post-patching tasks for WebCenter Portal:</p> <ul style="list-style-type: none"> ■ Run <code>UpgradeOpss</code> WLST command ■ Start the administration server and managed servers ■ Run the <code>upgradeWebCenterPermissions()</code> WLST command ■ Import Web service deployment descriptors for portlet producers secured with OWSM security policies ■ Extend the domain using the Pagelet Producer upgrade template ■ Update SSO and OHS configuration for Pagelet Producer, Portlet Producer applications, and Oracle SES ■ Configure WebCenter Portal workflows ■ Upgrade Process Spaces ■ Reset Oracle SES search customizations if using Oracle SES 11.2.2.2 	Mandatory	<p>Run <code>UpgradeOpss</code>. Start the administration server and managed servers, and run the <code>upgradeWebCenterPermissions</code> WLST command.</p> <p>Import the Web service deployment descriptors if Services Portlets producer or any custom portlet producers were deployed and secured with OWSM security policies in your prepatched instance.</p> <p>It is optional, but recommended, to upgrade Pagelet Producer and Process Spaces.</p> <p>If WebCenter Portal workflows, SSO, and OHS are configured, it is mandatory to reconfigure them after patching your instance.</p> <p>If you patched to Oracle SES 11.2.2.2, reset the search customizations.</p>	<ul style="list-style-type: none"> ■ Section 6.9.9, "Running the upgradeOpss WLST Command" ■ Section 3.8, "Starting the Servers and Processes" ■ Section 6.9.9, "Running the upgradeWebCenterPermissions WLST Command" ■ Section 6.9.11, "Importing Web Service Deployment Descriptors for Portlet Producers Secured with OWSM" ■ Section 6.9.12, "Extending the Domain Using the Pagelet Producer Upgrade Template" ■ Section 6.9.14, "Updating SSO and OHS Configuration" ■ Section 6.9.6.2, "Configuring WebCenter Portal Workflows" ■ Section 6.9.6.7, "Upgrading Process Spaces" ■ Section 6.9.10, "Resetting Search Customizations"

Table 6–4 (Cont.) Applying the Latest Patch to Oracle WebCenter 11.1.1.4.0 or 11.1.1.5.0

Task	Mandatory or Optional?	Description	Links
Perform post-patching tasks for the required Fusion Middleware products	Mandatory	For the Fusion Middleware products that you patched, perform the required post-patching tasks.	<ul style="list-style-type: none"> ■ Section 5.3, "Post-Patching Tasks If Your Starting Point is Release 11.1.1.4.0" ■ Section 5.4, "Post-Patching Tasks If Your Starting Point is Release 11.1.1.5.0"
Start/restart the servers and processes	Mandatory	<p>Start your Oracle Fusion Middleware environment. This involves starting your Oracle WebLogic Server, Administration Server, managed servers, node manager, OPMN, and all system components.</p> <p>Note: If you had started any managed servers before, you must restart them now.</p>	Section 3.8, "Starting the Servers and Processes"
Verify Oracle WebCenter Portal 11.1.1.8.0 installation	Mandatory	Verify your patched Oracle WebCenter Portal instance by trying to access various URLs like for Administration Server and WebCenter Portal.	"Verifying Your Configuration" section in <i>Oracle Fusion Middleware Installation Guide for Oracle WebCenter Portal</i>

Note: Beginning with Release 11.1.1.6.0, a new Services Portlets producer is available for exposing task flows from WebCenter Portal tools and services as portlets. You can consume portlets from Oracle WebCenter Portal's Services Portlets in Oracle Portal, Oracle WebLogic Portal, and Oracle WebCenter Interaction applications. For information, see [Section 6.9.8.1, "Installing Activity Graph, Analytics, Pagelet Producer, Personalization Server, and Services Portlets."](#)

Note: After patching to Release 11.1.1.8.0, you can optionally disable the Analytics Collector TRACE log level and enable the NOTIFICATION log level for a stable server performance. On the WC_Uilities managed server, the level attribute of the com.plumtree.analytics logger is set to value TRACE:32. Change this value to NOTIFICATION:16. For more information, see the "Setting the Level of Information Written to Log Files" section in *Oracle Fusion Middleware Administrator's Guide*.

6.5 Patching an Oracle WebCenter 11.1.1.2.0 or 11.1.1.3.0 Installation

This section describes the procedures involved in patching an Oracle WebCenter 11.1.1.2.0 or 11.1.1.3.0 installation to release 11.1.1.8.0. It contains the following subsections:

- [Section 6.5.1, "Managed Server Changes"](#)
- [Section 6.5.2, "Migration Roadmap for Oracle WebCenter 11.1.1.2.0 or 11.1.1.3.0"](#)
- [Section 6.5.3, "Updating Oracle WebCenter Portal Using WLST Commands"](#)

6.5.1 Managed Server Changes

From Release 11.1.1.4.0 onward, managed servers have been renamed from `WLS_name` to `WC_name`, where *name* refers to the name of the managed server. For more information, see the "Oracle WebCenter Portal Managed Servers" section in *Oracle Fusion Middleware Installation Guide for Oracle WebCenter Portal*.

In Release 11.1.1.2.0 and 11.1.1.3.0, the `WLS_Services` managed server hosts Oracle WebCenter Discussions and Oracle WebCenter Wiki and Blog Server. From Release 11.1.1.4.0 onward, `WLS_Services` is no longer supported. Oracle WebCenter Portal's Discussion Server is deployed to `WC_Collaboration`, and wikis and blogs reside on Content Server.

From Release 11.1.1.4.0 onward, a new managed server, `WC_Uilities`, is supported that hosts the following Oracle WebCenter Portal components: Analytics Collector, Activity Graph Engines, and Personalization.

6.5.2 Migration Roadmap for Oracle WebCenter 11.1.1.2.0 or 11.1.1.3.0

[Figure 6-4](#) illustrates the steps required to patch an Oracle WebCenter 11.1.1.2.0 or 11.1.1.3.0 installation to 11.1.1.8.0. Follow the instructions in [Table 6-5](#) to navigate to the information for each step.

Note: Many of the steps listed in [Figure 6-4](#) and [Table 6-5](#) refer back to chapter 3 or other chapters of this guide. If you have already completed any generic steps, like performing pre-patching generic tasks, patching Fusion Middleware products other than WebCenter Portal, or updating schemas, as per instructions in Chapter 3, you may skip those steps.

In [Figure 6-4](#), Oracle WebCenter Portal-specific steps are highlighted in green.

Figure 6-4 Applying the Latest Patch to Oracle WebCenter 11.1.1.2.0 or 11.1.1.3.0

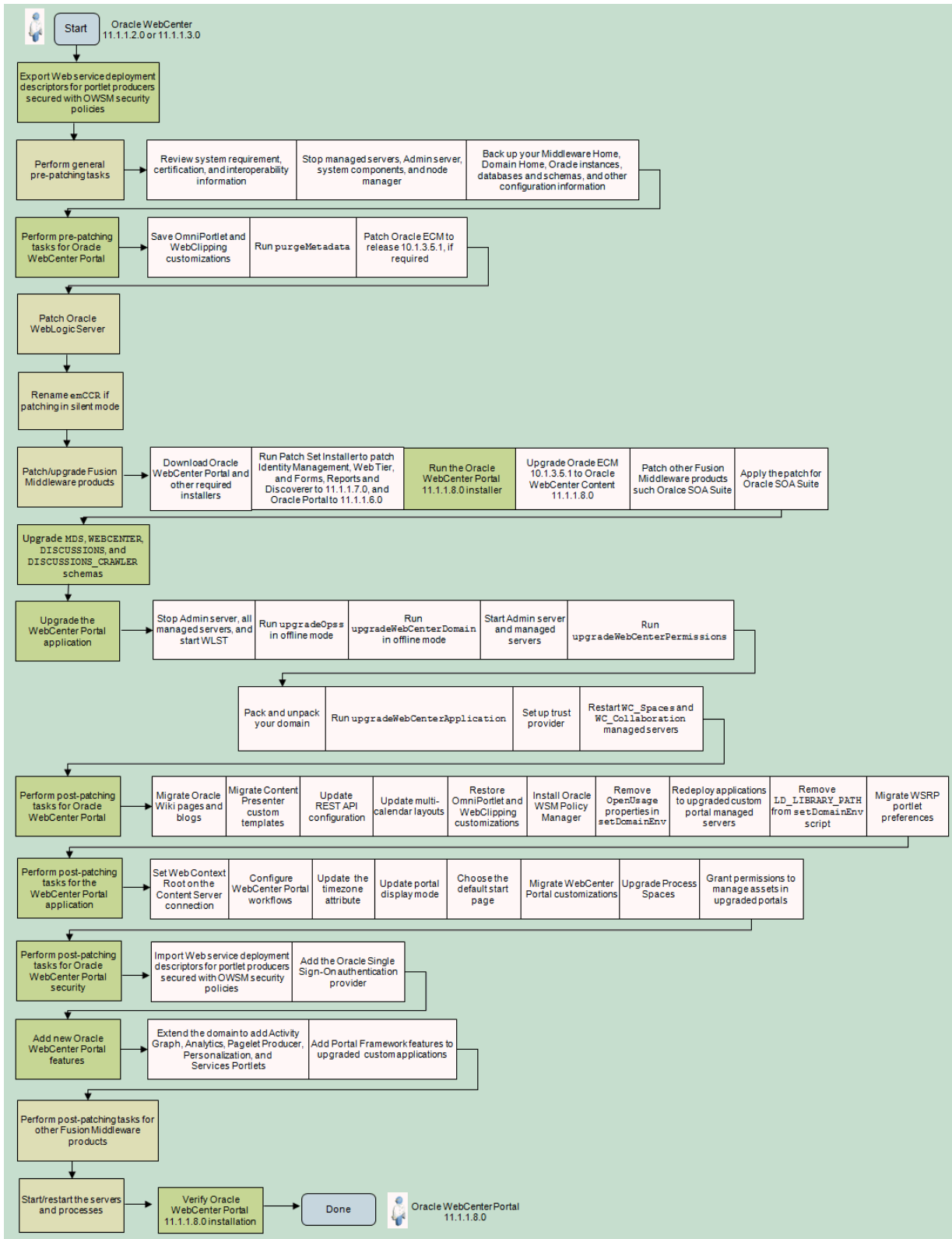

Table 6–5 Applying the Latest Patch to Oracle WebCenter 11.1.1.2.0 or 11.1.1.3.0

Task	Mandatory or Optional?	Description	Link
Export Web service deployment descriptors for portlet producers secured with OWSM security policies	Mandatory	If your portlet producers are deployed and secured with OWSM security policies, export the Web service deployment descriptors for those portlet producers to a Java Archive (JAR) file.	Section 6.8.1, "Exporting Deployment Descriptor for Portlet Producer Applications Secured with OWSM"
Perform the general pre-patching tasks: <ul style="list-style-type: none"> ■ Review system requirement, certification, and interoperability information ■ Stop the servers and processes ■ Back up your Middleware Home, Domain Home and Oracle instances ■ Back up your database and database schemas ■ Back up additional configuration information 	Mandatory	Before you begin patching Oracle WebCenter Portal, make sure your system environment and configuration meet the minimum requirements, and the backups are in place.	<ul style="list-style-type: none"> ■ Section 3.4.1, "Reviewing System Requirements and Certification" ■ Section 3.4.3, "Stopping the Servers and Processes" ■ Section 3.4.4, "Backing Up Your Middleware Home, Domain Home and Oracle Instances" ■ Section 3.4.5, "Backing Up Your Database and Database Schemas" ■ Section 3.4.6, "Backing Up Additional Configuration Information"
Perform pre-patching tasks for Oracle WebCenter Portal: <ul style="list-style-type: none"> ■ Save OmniPortlet and Web Clipping customizations ■ Run <code>purgeMetadata()</code> ■ Patch Oracle ECM 10g to release 10.1.3.5.1 if required 	Mandatory	Before patching Oracle WebCenter Portal, save the OmniPortlet and Web Clipping customizations. Run <code>purgeMetadata()</code> for WebCenter Portal (previously called WebCenter Spaces). If Oracle ECM 10g is installed, upgrade to release 10.1.3.5.1 if you are using a previous version.	<ul style="list-style-type: none"> ■ Section 6.8.2, "Saving Your OmniPortlet and Web Clipping Customizations" ■ Section 6.8.3, "Running purgeMetadata() for WebCenter Spaces" ■ Section 6.8.4, "Considerations for Upgrading Oracle WebCenter Content or Oracle ECM"
Patch Oracle WebLogic Server to the latest version	Mandatory	Patch Oracle WebLogic Server to the latest release.	Section 3.4.7, "Updating Oracle WebLogic Server"
Rename the <code>emCCR</code> file if using the silent mode for patching	Mandatory for silent mode		Section 3.4.8, "Renaming the emCCR File for Silent Patching"

Table 6–5 (Cont.) Applying the Latest Patch to Oracle WebCenter 11.1.1.2.0 or 11.1.1.3.0

Task	Mandatory or Optional?	Description	Link
<p>Download the installer for Oracle WebCenter Portal and other required products</p>	Mandatory	<p>Download the WebCenter Portal installer, which is a full installer that can also function as an update installer. At this stage, you can also download the installers for any other FMW products that you plan to patch, such as Oracle WebCenter Content and Oracle SOA Suite.</p> <p>Note: If you have already downloaded product installers as per instructions in Chapter 3, you may skip this step.</p>	<p>Section 3.5, "Downloading the Installer"</p>
<p>Run Patch Set Installer to patch the following Fusion Middleware products to their latest release:</p> <ul style="list-style-type: none"> ■ Oracle Identity Management ■ Oracle Web Tier (Oracle HTTP Server) ■ Oracle Forms, Reports and Discoverer ■ Oracle Portal to release 11.1.1.6.0 	Mandatory only if these products are installed in your environment	<p>Patch these products to release 11.1.1.7.0 before you patch Oracle WebCenter Portal.</p> <p>This Oracle Fusion Middleware patch set provides Oracle Portal 11.1.1.6.0, which is the latest version of Oracle Portal. When you run the patch set, Oracle Portal is patched to release 11.1.1.6.0.</p> <p>Note: Oracle recommends that Oracle Portal, Forms, Reports and Discoverer be installed in a separate Middleware home directory that is not shared with other Oracle Fusion Middleware products.</p> <p>Note: If you have already patched these Fusion Middleware products as per instructions in Chapter 3, you may skip this step.</p>	<ul style="list-style-type: none"> ■ Section 3.3.4, "Special Instructions for Patching Oracle Identity and Access Management" ■ Section 3.3.3, "Special Instructions for Patching Oracle Portal, Forms, Reports and Discoverer" ■ Section 3.6, "Patching Oracle Fusion Middleware"
<p>Run the Oracle WebCenter Portal installer to patch to Release 11.1.1.8.0</p>	Mandatory	<p>Run the Oracle WebCenter Portal 11.1.1.8.0 installer. While applying the patch set, specify your existing Oracle Middleware home and WebCenter Portal Oracle home locations.</p>	<p>Section 3.6, "Patching Oracle Fusion Middleware"</p>

Table 6–5 (Cont.) Applying the Latest Patch to Oracle WebCenter 11.1.1.2.0 or 11.1.1.3.0

Task	Mandatory or Optional?	Description	Link
Upgrade Oracle ECM 10.1.3.5.1 to Oracle WebCenter Content 11.1.1.8.0	Mandatory	If you are using Oracle ECM 10g, you must upgrade to Oracle WebCenter Content 11.1.1.8.0. (Release 11.1.1.6.0 onward, Oracle ECM has been rebranded as Oracle WebCenter Content.)	Section 6.8.4, "Considerations for Upgrading Oracle WebCenter Content or Oracle ECM"
Run other product installers to patch the other required Fusion Middleware products	Mandatory only for the products installed in the Middleware home	At this stage, you can patch other Fusion Middleware products, such as Oracle SOA Suite. Note: If you have already patched the other Fusion Middleware products as per instructions in Chapter 3, you may skip this step.	Section 3.6, "Patching Oracle Fusion Middleware"
Apply the patch for Oracle SOA Suite	Mandatory	Apply the mandatory patch for Oracle SOA Suite. Note: You must apply this patch before upgrading any schemas by using Patch Set Assistant.	Section 3.3.6.2, "Applying the Patch for Oracle SOA Suite"

Table 6–5 (Cont.) Applying the Latest Patch to Oracle WebCenter 11.1.1.2.0 or 11.1.1.3.0

Task	Mandatory or Optional?	Description	Link
Upgrade the required schemas: MDS, WEBCENTER, DISCUSSIONS, and DISCUSSIONS_CRAWLER	Mandatory	<p>Upgrade Oracle WebCenter Portal-specific schemas.</p> <p>Note: For WebCenter Portal (previously called WebCenter Spaces) schemas that were originally installed using the Release 11.1.1.1.0 Repository Creation Utility and have subsequently been upgraded to Release 11.1.1.2.0/11.1.1.3.0, it is necessary to grant an additional privilege to the WebCenter Portal schema owner prior to running the Patch Set Assistant to upgrade the schema to Release 11.1.1.8.0. Connect as a SYSDBA user to the database containing the WebCenter Portal schema using SQL*Plus, and grant <code>create view</code> to the WebCenter Portal schema owner.</p> <p>Note: For database-based OPSS policy store, upgrade the <code>prefix_OPSS</code> schema using Patch Set Assistant. Check whether schemas of other patched products need to be upgraded. You can upgrade all the required schemas at this stage. You may skip this step if you have already upgraded schemas listed in Table 4–1, "Schemas That Require Updating for the Latest Release".</p>	Chapter 4, "Updating Your Schemas with Patch Set Assistant"
Update WebCenter Portal using the WLST commands	Mandatory	Use WLST commands to update WebCenter Portal, the out-of-the-box enterprise-ready customizable application.	Section 6.5.3, "Updating Oracle WebCenter Portal Using WLST Commands"

Table 6–5 (Cont.) Applying the Latest Patch to Oracle WebCenter 11.1.1.2.0 or 11.1.1.3.0

Task	Mandatory or Optional?	Description	Link
Perform post-patching tasks for Oracle WebCenter Portal: <ul style="list-style-type: none"> ■ Migrate Oracle Wiki pages and blogs ■ Migrate Content Presenter custom templates ■ Update REST API configuration ■ Update multi-calendar layouts ■ Restore your OmniPortlet and Web Clipping customizations ■ Extend a domain to install Oracle WSM Policy Manager ■ Remove OpenUsage properties in setDomainEnv ■ Redeploy applications to upgraded custom portal managed servers ■ Remove LD_LIBRARY_PATH from setDomainEnv script ■ Migrate WSRP portlet preferences 	Mandatory	Perform post-patching tasks for Oracle WebCenter Portal.	Section 6.9.5, "Performing Post-Patching Tasks for Oracle WebCenter 11.1.1.2.0 or 11.1.1.3.0 Installations"
Perform post-patching tasks for the WebCenter Portal application: <ul style="list-style-type: none"> ■ Set the Web Context Root on the Content Server connection ■ Configure WebCenter Portal workflows ■ Update the timezone attribute ■ Update the portal display mode ■ Choose a default start (or landing) page ■ Migrate WebCenter Portal customizations ■ Upgrade Process Spaces ■ Grant permissions to manage assets in upgraded portals 	Mandatory	Perform post-patching tasks for WebCenter Portal.	Section 6.9.6, "Performing Post-Patching Tasks for the WebCenter Portal Application"

Table 6–5 (Cont.) Applying the Latest Patch to Oracle WebCenter 11.1.1.2.0 or 11.1.1.3.0

Task	Mandatory or Optional?	Description	Link
<p>Perform post-patching tasks for Oracle WebCenter Portal security:</p> <ul style="list-style-type: none"> ■ Import Web service deployment descriptors for portlet producers secured with OWSM security policies ■ Update the list of authentication providers to add the Oracle Single Sign-On authentication provider 	Mandatory	<p>Import Web service deployment descriptors for portlet producers if they were secured with OWSM security policies in your prepatched instance.</p> <p>If an external authentication provider or identity asserter was configured in your pre-patched instance, you must configure it again after patching the instance.</p> <p>Note: If you want to set additional WS-Security for WebCenter Portal, refer to the "Configuring WS-Security" chapter in <i>Oracle Fusion Middleware Administering Oracle WebCenter Portal</i>.</p>	<ul style="list-style-type: none"> ■ Section 6.9.1, "Importing Web Service Deployment Descriptors for Portlet Producers Secured with OWSM" ■ Section 6.9.7, "Adding Oracle Single Sign-On Authentication Provider to the List of Authentication Providers"
<p>Add new Oracle WebCenter Portal features:</p> <ul style="list-style-type: none"> ■ Extend the domain to add Activity Graph, Analytics, Pagelet Producer, Personalization, and Services Portlets ■ Upgrade WebCenter custom applications to add Portal Framework features 	Optional	<p>Compared to Release 11.1.1.2.0 and 11.1.1.3.0, Oracle WebCenter Portal 11.1.1.8.0 includes several new features. You can extend the WebCenter Portal domain to add new features and can update your WebCenter custom applications, if required.</p>	<p>Section 6.9.8, "Adding New Features to Oracle WebCenter Portal"</p>

Table 6–5 (Cont.) Applying the Latest Patch to Oracle WebCenter 11.1.1.2.0 or 11.1.1.3.0

Task	Mandatory or Optional?	Description	Link
Perform post-patch tasks for the required Fusion Middleware products	Mandatory	For the Fusion Middleware products that you patched, perform the required post-patching tasks.	<ul style="list-style-type: none"> ■ Section 5.1, "Post-Patching Tasks If Your Starting Point is Release 11.1.1.2.0" ■ Section 5.2, "Post-Patching Tasks If Your Starting Point is Release 11.1.1.3.0"
Start/restart the servers and processes	Mandatory	<p>Start your Oracle Fusion Middleware environment. This involves starting your Oracle WebLogic Server Administration Server, managed servers, node manager, OPMN and all system components.</p> <p>Note: If you had started any managed servers before, you must restart them now.</p>	Section 3.8, "Starting the Servers and Processes"
Verify Oracle WebCenter Portal 11.1.1.8.0 installation	Mandatory	Verify your patched Oracle WebCenter Portal instance by trying to access various URLs like for Administration Server and WebCenter Portal.	"Verifying Your Configuration" section in <i>Oracle Fusion Middleware Installation Guide for Oracle WebCenter Portal</i>

6.5.3 Updating Oracle WebCenter Portal Using WLST Commands

Before you upgrade Oracle WebCenter Portal using WLST:

- Ensure that you have updated the binaries for your Oracle WebCenter Portal software by running the Oracle WebCenter Portal 11.1.1.8.0 installer.
- Ensure that you have updated your database schemas.

To update Oracle WebCenter Portal by using WLST commands:

1. Stop the Administration Server and all Managed Servers.
2. Start WLST from the Oracle Common Home directory.

On UNIX operating systems:

```
cd ORACLE_COMMON_HOME/common/bin
./wlst.sh
```

On Windows operating systems:

```
cd ORACLE_COMMON_HOME\common\bin
wlst.cmd
```

3. Ensure the external LDAP server is up and running, then run the upgradeOpss command in offline mode (without connecting to any server):

On UNIX operating systems:

```
upgradeOpss (jpsConfig='DOMAIN_HOME/config/fmwconfig/jps-config.xml',
```

```
jaznData='MW_HOME/oracle_common/modules/oracle.jps_11.1.1/domain_
config/system-jazn-data.xml')
```

On Windows operating systems:

```
upgradeOpss(jpsConfig='DOMAIN_HOME\config\fmwconfig\jps-config.xml',
jaznData='MW_HOME\oracle_common\modules\oracle.jps_11.1.1\domain_
config\system-jazn-data.xml')
```

Note: If you need to re-run the `upgradeOpss()` command, you must exit the current WLST session and start a new session before re-running `upgradeOpss()`.

4. If using a database-based OPSS policy store, run the `upgradeOpss` command in offline mode (without connecting to any server):

■ **On UNIX operating systems:**

```
upgradeOpss(jpsConfig='DOMAIN_HOME/config/fmwconfig/jps-config.xml',
jaznData='MW_HOME/oracle_common/modules/oracle.jps_11.1.1/domain_
config/system-jazn-data.xml',
auditStore='MW_HOME/oracle_common/modules/oracle.jps_11.1.1/domain_
config/auditstore.xml',
jdbcDriver='oracle.jdbc.driver.OracleDriver',
url='jdbc:oracle:thin:@db_host:db_port:db_sid', user='Prefix_OPSS',
password='password', upgradeJseStoreType='true')
```

■ **On Windows operating systems:**

```
upgradeOpss(jpsConfig='DOMAIN_HOME\config\fmwconfig\jps-config.xml',
jaznData='MW_HOME\oracle_common\modules\oracle.jps_11.1.1\domain_
config\system-jazn-data.xml',
auditStore='MW_HOME\oracle_common\modules\oracle.jps_11.1.1\domain_
config\auditstore.xml', jdbcDriver='oracle.jdbc.driver.OracleDriver',
url='jdbc:oracle:thin:@db_host:db_port:db_sid', user='prefix_OPSS',
password='password', upgradeJseStoreType='true')
```

For more information, see the "Upgrading Policies with `upgradeOpss`" section in *Oracle Fusion Middleware Application Security Guide*.

5. Navigate to your WebCenter Portal Oracle home directory (`WCP_ORACLE_HOME`) and invoke the WLST script:

(UNIX) `WCP_ORACLE_HOME/common/bin/wlst.sh`

(Windows) `WCP_ORACLE_HOME\common\bin\wlst.cmd`

6. Run the `upgradeWebCenterDomain` command in offline mode:

```
upgradeWebCenterDomain(domainDirName='DOMAIN_HOME', oracleHome='WCP_ORACLE_
HOME', upgradeCustomSpaces=[1|0])
```

Where:

- `domainDirName` - Replace `DOMAIN_HOME` with the full path to your Domain home directory.
- `oracleHome` - Replace `WCP_ORACLE_HOME` with the full path to your WebCenter Portal Oracle home directory.

- `upgradeCustomSpaces` - Set to 1 if you used the `custom.webcenter.spaces` shared library to customize WebCenter Portal (previously named WebCenter Spaces) and you want to migrate your customizations to the upgraded instance. For information about how to use your extensions in WebCenter Portal, refer to:

<http://www.oracle.com/technetwork/middleware/webcenter/owcs-ps4-wcs-ext-samples-wp-406559.pdf>

WARNING: If you upgrade your Oracle WebCenter Portal domain with `upgradeCustomSpaces` set to 0, none of your previous customizations and resources that you developed, like page templates and skins, will be available in the upgraded WebCenter Portal instance; there is no facility to migrate WebCenter Portal customizations after the upgrade process.

For example:

```
upgradeWebCenterDomain(domainDirName='/home/Oracle/Domains/wc_domain',
oracleHome='/home/Oracle/Middleware/Oracle_WC1', upgradeCustomSpaces=1)
```

Note: You may see error messages when you run the `upgradeWebCenterDomain` command. These errors can be safely ignored so long as there is some text indicating that the operation was completed successfully. For more information about error messages, refer to *Oracle Fusion Middleware Release Notes*.

7. Start the Administration Server.
 8. Start the `WC_Spaces` and `WC_Collaboration` managed servers.
 9. Connect to the Administration Server.
- ```
connect(admin_username, admin_password, host)
```
10. In the domain running the `WC_Spaces` Managed Server, run the `upgradeWebCenterPermissions` command to add the required permission to the LDAP store.

```
upgradeWebCenterPermissions()
```

---



---

**Note:** You may see error messages when you run the `upgradeWebCenterPermissions` command. These errors can be safely ignored so long as there is some text indicating that the operation was completed successfully. For more information about error messages, refer to *Oracle Fusion Middleware Release Notes*.

---



---

11. All of the instructions to this point have been for a single node. If your domain has servers running on more than one machine, you need to pack and unpack your domain to replicate the changes to other nodes in your cluster.

To pack and unpack your updated domain:

- a. Pack the Administration Server:

```
cd WCP_ORACLE_HOME/common/bin
./pack.sh -managed=true -domain=DOMAIN_HOME -template=wcdomaintemplate.jar
-template_name=wc_domain_template
```

- b. Copy `wcdomaintemplate.jar` to the `WCP_ORACLE_HOME/common/bin` on the other machines.
- c. Remove or move the old domain directories (`DOMAIN_HOME` and `APPLICATION_HOME`) on the other machines.
- d. Unpack the domain on each of the other machines:

```
cd WCP_ORACLE_HOME/common/bin
./unpack.sh -domain=DOMAIN_HOME -template=wcdomaintemplate.jar
```

**12. Start the Oracle WebCenter Portal Managed Servers:**

- `WC_Spaces` (WebCenter Portal)
- `WC_Portlet` (Portlet Producers)
- `WC_Collaboration` (Discussion Server)

Make sure the `WC_Spaces` server is up and running before moving to the next step.

**13. Disconnect from the Administration Server, and connect to the `WC_Spaces` server as an Oracle WebCenter Portal administrator that is defined in the external LDAP server and is defined as an administration user in the embedded Oracle WebLogic Server.**

---



---

**Note:** It is important to note that the administration user must be defined both as a user in the external LDAP directory and as a user with administration privileges in the embedded Oracle WebLogic Server LDAP directory.

---



---

If necessary, you can add a user to the Administration Group of the embedded Oracle WebLogic Server LDAP server as follows:

1. Log in to the WebLogic Server console.
2. Click **Security Realms** and select the "myrealm" link.
3. Click the **Roles/Policies** tab.
4. Expand **Global Roles**, then expand **Roles**, then click "View Role Conditions" for the **Admin** role.
5. Click **Add Condition**, then select **User** from the "Predicate List" field, then click **Next**.
6. Enter the user name in the "User Argument Name" field, then click **Add**.
7. Click **Finish**. The user you just entered should now be listed along with the administrators.
8. Save your changes and exit.

**14. In the domain running the `WC_Spaces` managed server, run the `upgradeWebCenterApplication` command:**

```
upgradeWebCenterApplication(appName='webcenter')
```

If you have a cluster environment where there are multiple servers with WebCenter Portal deployed, you must specify the server name. For example:



```
upgradeWebCenterApplication(appName='webcenter', server="server_name")
```

- Copy the Trust Store file from the Oracle home directory to the Oracle WebLogic Server domain directory.

For example:

```
cp $MW_HOME/oracle_common/modules/oracle.jps_11.1.1/jps-wls-trustprovider.jar
 $DOMAIN_HOME/lib/mbeantypes/jps-wls-trustprovider.jar
```

- Restart the Administration Server and all the Managed Servers in the domain.

## 6.6 Patching an Oracle WebCenter 11.1.1.1.0 Installation

If you are running Oracle WebCenter 11g (11.1.1.1.0), you must first update your Oracle Fusion Middleware environment to 11g Release 11.1.1.2.0, and then apply the Oracle WebCenter Portal 11.1.1.8.0 patch.

Figure 6–5 illustrates the steps required to update an Oracle WebCenter 11.1.1.1.0 installation to Oracle WebCenter Portal Release 11.1.1.8.0. Table 6–6 describes these steps in detail. Use the table to navigate to the information about each step. Alternatively, follow the instructions in Appendix C, "Using Patch Assistant to Migrate from 11g Release 1 (11.1.1.1.0) to Release 1 (11.1.1.2.0)".

**Figure 6–5 Applying the Latest Patch to Oracle WebCenter 11.1.1.1.0**

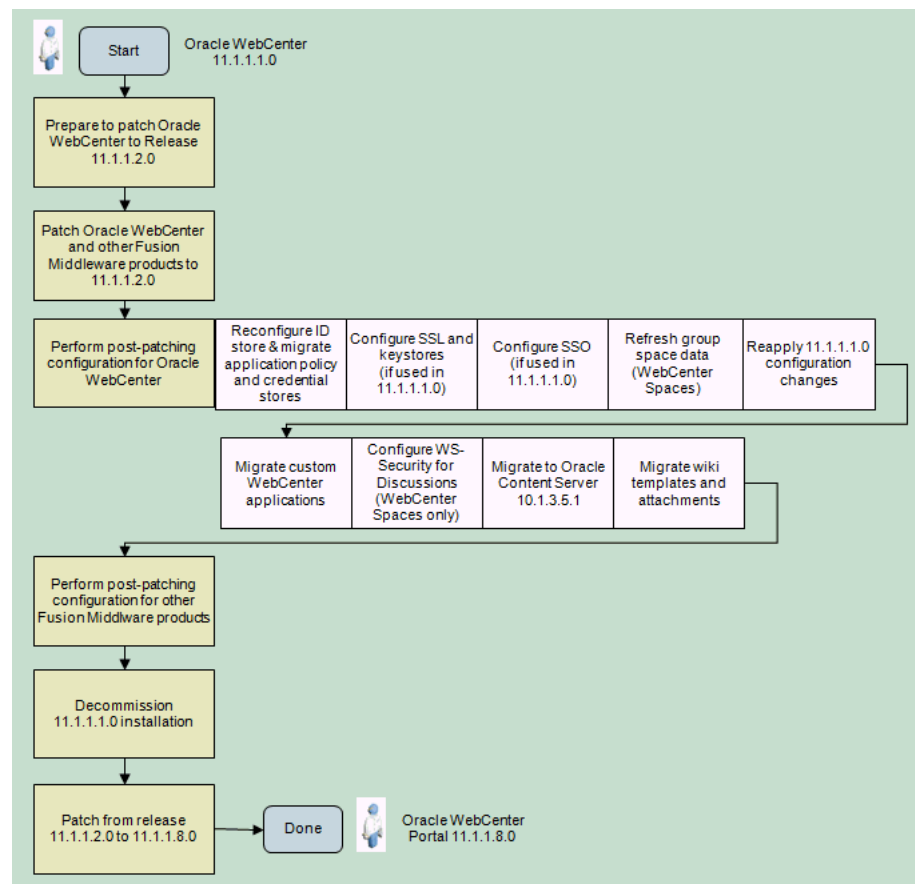

**Table 6–6 Applying the Latest Patch to Oracle WebCenter 11.1.1.1.0**

| <b>Task and Link to More Information</b>                                                                                                                                                                                                                                                                                                                                                                                                                                                                                                                                                                                                                            | <b>Mandatory or Optional?</b> | <b>Links</b>                                                                                           |
|---------------------------------------------------------------------------------------------------------------------------------------------------------------------------------------------------------------------------------------------------------------------------------------------------------------------------------------------------------------------------------------------------------------------------------------------------------------------------------------------------------------------------------------------------------------------------------------------------------------------------------------------------------------------|-------------------------------|--------------------------------------------------------------------------------------------------------|
| Prepare to patch Oracle WebCenter 11.1.1.1.0 to Release 11.1.1.2.0                                                                                                                                                                                                                                                                                                                                                                                                                                                                                                                                                                                                  | Mandatory                     | <a href="#">Appendix C.3, "Preparing to Migrate"</a>                                                   |
| Patch Oracle WebCenter and other Fusion Middleware products to 11.1.1.2.0                                                                                                                                                                                                                                                                                                                                                                                                                                                                                                                                                                                           | Mandatory                     | <a href="#">Appendix C.4.2, "Migration Procedure"</a>                                                  |
| Perform post-patching configuration for Oracle WebCenter 11.1.1.2.0: <ul style="list-style-type: none"> <li>■ Reconfigure ID store and migrate application policy and credential stores</li> <li>■ Configure SSL and keystores, if used in 11.1.1.1.0</li> <li>■ Configure SSO, if used in 11.1.1.1.0</li> <li>■ Refresh group space data (WebCenter Spaces only)</li> <li>■ Reapply 11.1.1.1.0 configuration changes</li> <li>■ Migrate custom WebCenter applications</li> <li>■ Configure WS-Security for Discussions (WebCenter Spaces only)</li> <li>■ Migrate to Oracle Content Server 10.1.3.5.1</li> <li>■ Migrate wiki templates and attachments</li> </ul> | Mandatory                     | <a href="#">Appendix C.4.3.9, "Post-Migration Configuration for Oracle WebCenter"</a>                  |
| Perform post-patching configuration for other Fusion Middleware products                                                                                                                                                                                                                                                                                                                                                                                                                                                                                                                                                                                            | Mandatory                     | <a href="#">Appendix C.4.3, "Post-Migration Configuration for Oracle Fusion Middleware Components"</a> |
| Decommission the 11.1.1.1.0 installation                                                                                                                                                                                                                                                                                                                                                                                                                                                                                                                                                                                                                            | Mandatory                     | <a href="#">Appendix C.4.2.11, "Decommissioning the 11.1.1.1.0 Installation"</a>                       |
| Patch from Release 11.1.1.2.0 to 11.1.1.8.0                                                                                                                                                                                                                                                                                                                                                                                                                                                                                                                                                                                                                         | Mandatory                     | <a href="#">Section 6.5, "Patching an Oracle WebCenter 11.1.1.2.0 or 11.1.1.3.0 Installation"</a>      |

## 6.7 Troubleshooting Issues

This section provides information to help you troubleshoot problems you may encounter while patching or after patching Oracle WebCenter.

### 6.7.1 Troubleshooting Issues with Patching Oracle WebCenter Portal

This section provides information to help you troubleshoot problems you may encounter while patching Oracle WebCenter Portal.

#### Problem

While running the `upgrade.py` script, you may encounter the following error:

```
WLSTException: Error occured while performing nmConnect : Cannot connect to Node Manager. : Connection refused. Could not connect to NodeManager.
```

#### Solution

If you encounter this error, check that the Node Manager is running and that the user and server details provided to the script are correct. Then, re-run the `upgrade.py` script to complete patching your Oracle WebCenter Portal instance.

## 6.7.2 Troubleshooting Post-Patching Issues

This section provides information to help you troubleshoot issues you may encounter after patching to Oracle WebCenter Portal 11.1.1.8.0. It contains the following subsections:

- [Section 6.7.2.1, "Related Items Tab Not in Focus"](#)
- [Section 6.7.2.2, "Content Getting Clipped and Inner Scrollbars Appearing"](#)
- [Section 6.7.2.3, "Pretty URLs Not Working for Page Navigation"](#)
- [Section 6.7.2.4, "Content Queries Not Rendered in Navigation Model"](#)
- [Section 6.7.2.5, "Blog Posts Not Displayed in Portals"](#)
- [Section 6.7.2.6, "Comments and Likes Not Displayed in Activity Stream"](#)

### 6.7.2.1 Related Items Tab Not in Focus

#### Problem

In Oracle WebCenter 11.1.1.4.0, your WebCenter Portal application contained a Document Viewer task flow, and the Initial Sidebar property was set to `relatedItems`. However in the patched instance, the Related Items tab is not in focus when you navigate to the task flow though the related items are visible.

#### Solution

Beginning with Release 11.1.1.6.0, Related Items no longer exists as a tab. You can change the value of the Initial Sidebar property to target one of the new tabs: tags, links or recommendations.

### 6.7.2.2 Content Getting Clipped and Inner Scrollbars Appearing

#### Problem

In the portals (previously called spaces) upgraded from Release 11.1.1.2.0 and 11.1.1.3.0, content is getting clipped and inner scrollbars appear on the components.

#### Solution

Beginning with Release 11.1.1.6.0, the default page template for WebCenter Portal is Top Navigation, which implements a flowing layout. All the page templates that implement a flowing layout have a fixed width. Most of the pages created before Release 11.1.1.4.0 were based on page templates that implemented a stretching layout that allows components to be stretched to maximize the usage of the viewable area. In your upgraded WebCenter Portal instance, Top Navigation is set as the default template, and therefore portal pages might not be rendered properly if they are based on a stretching layout page template.

After patching from Release 11.1.1.2.0 or 11.1.1.3.0, configure your portals, if required, to use a page template that allows the content to be stretched. Beginning with Release 11.1.1.6.0, the following out-of-the-box page templates support a stretching layout: Top Navigation (Stretch), Side Navigation (Stretch), Fusion Top Navigation, and Fusion Side Navigation.

### 6.7.2.3 Pretty URLs Not Working for Page Navigation

#### Problem

In your patched WebCenter Portal application, you are unable to navigate to a specific page using the pretty URL.

#### Solution

Beginning with Release 11.1.1.6.0, the pretty URLs to navigate to a specific page in a portal have changed.

To go to a specific page in the Home portal, use:

```
http://host:port/webcenter/spaces/profile/userName/page/escapedPageDisplayName
```

The variable *userName* is your user name or the name of the user who owns the page in the Home portal. The variable *escapedPageDisplayName* indicates the use of an escaped version of the page display name. For example, when you create a page with the name My Page, the URL to this page ends with My+Page. For example:

```
http://host:port/webcenter/spaces/profile/weblogic/page/My+Page
```

Use the following syntax for UI URLs that target business role pages and system pages:

```
http://host:port/webcenter/spaces/system/page/pageName
```

For example:

```
http://host:port/webcenter/spaces/system/page/Documents
```

#### 6.7.2.4 Content Queries Not Rendered in Navigation Model

##### Problem

After patching to Release 11.1.1.8.0, content queries do not get rendered in a navigation model.

##### Solution

After patching Oracle WebCenter Portal, if previous content queries are no longer listed in your navigation model, you must re-build the index collection on Content Server. For information, see the "Rebuilding the Collection" section in *Oracle WebCenter Content System Administrator's Guide for Content Server*.

#### 6.7.2.5 Blog Posts Not Displayed in Portals

##### Problem

After you patched your Oracle WebCenter 11.1.1.2.0 instance, blog posts are not getting displayed in portals.

##### Solution

The Wiki Migrator utility `wiki-upgrade.jar` migrates only the wiki pages and blogs that are created using the Wiki and Blog page styles. In a portal, you can configure a page to point to a different wiki or blog by using the `wcURL` parameter. However, this type of customization is not supported in wiki migration. Therefore, in Release 11.1.1.2.0, if your page was custom wired to point to a different wiki or blog, the page will not display the wiki or blog in the patched instance.

The `wiki-upgrade.jar` utility migrates your Release 11.1.1.2.0 wiki and blog data to a temporary folder with the same name as the domain. You must move this folder to the required portal folder. Then, you can either:

- Rename the domain folder to have the same name as the wiki page or blog.
- Create a new page with the same name as the newly moved folder, in the required portal. This will create a new page that exposes the wiki or blog. You can then delete the old broken page.

### 6.7.2.6 Comments and Likes Not Displayed in Activity Stream

#### Problem

In your patched Oracle WebCenter Portal instance, Activity Stream lists the various messages that were posted and documents that were added in your pre-patched instance. However, it does not show the comments and likes associated with these messages and documents.

#### Explanation

In Oracle WebCenter Portal 11.1.1.8.0, comments and likes are associated with an activity, and not with the object (a message or a document), whereas in previous releases, comments and likes were associated with the object itself.

For example, suppose you upload version 1 of a document, and later update the document to version 2. Activity Stream will display any comments or likes associated with the activity of uploading version 1 or updating the document to version 2. Any comments or likes associated with the document itself are not displayed.

## 6.8 Pre-Patching Tasks for Oracle WebCenter Portal

Preparing to patch your Oracle WebCenter Portal environment involves performing generic tasks such as stopping the servers, backing up your environment, and upgrading to the latest version of WebLogic Server. It also involves preparing your Oracle WebCenter Portal instance. This section describes all Oracle WebCenter Portal-specific pre-patching tasks that you may need to perform before patching WebCenter Portal to release 11.1.1.8.0.

---

**Note:** The pre-patching tasks described in this section are not required for all upgrade paths. To determine whether a task is applicable, refer to the diagram and the table given in this chapter for your existing environment. For example, if you are patching Oracle WebCenter Portal 11.1.1.6.0, refer to the diagram and the table given in [Section 6.3, "Patching an Oracle WebCenter Portal 11.1.1.6.0 Installation."](#)

---

This section contains the following subsections:

- [Section 6.8.1, "Exporting Deployment Descriptor for Portlet Producer Applications Secured with OWSM"](#)
- [Section 6.8.2, "Saving Your OmniPortlet and Web Clipping Customizations"](#)
- [Section 6.8.3, "Running purgeMetadata\(\) for WebCenter Spaces"](#)
- [Section 6.8.4, "Considerations for Upgrading Oracle WebCenter Content or Oracle ECM"](#)

### 6.8.1 Exporting Deployment Descriptor for Portlet Producer Applications Secured with OWSM

In your Oracle WebCenter Portal instance, if Services Portlets producer or any custom portlet producers are deployed and secured with OWSM security policies, you will need to re-configure the security policies after patching your instance. To prepare for this, you must export the Web service deployment descriptors for those portlet producers to a Java Archive (JAR) file.

To export the Web service deployment descriptors for portlet producers to a JAR file:

1. Ensure the WC\_Portlet managed server and any custom managed servers on which custom portlet producers are deployed are up and running.
2. Invoke the WLST script from your WebCenter Portal Oracle home directory and connect to the Administration Server for Oracle WebCenter Portal. For information, see the "Running Oracle WebLogic Scripting Tool (WLST) Commands" section in *Oracle Fusion Middleware Administering Oracle WebCenter Portal*.
3. Run WLST commands to export the Web service deployment descriptors for portlet producers to a JAR file.

- Services Portlets producer

This producer is available out-of-the-box from WebCenter Portal release 11.1.1.6.0 onward. If this producer is deployed in your instance, run the following command:

```
exportJRFWSApplicationPDD(application,pddJarFileName)
```

Where, *application* refers to the location of the Services Portlets producer, and *pddJarFileName* refers to the name of the JAR file.

For example:

```
exportJRFWSApplicationPDD('/wc_domain/WC_Portlet/services-producer#11.1.1.6.0',
'/tmp/exportPDD-services-producer.jar')
```

- Custom portlet producers

You may have various custom portlet producers deployed in your Oracle WebCenter Portal instance, and have OWSM security policies attached to custom portlet producers' Web service end points (WSRP\_v2\_Markup\_Service). You must export the Web service deployment descriptors to a JAR file for each custom portlet producer before you patch your instance.

For example, if your custom portlet producer is named TestJSR286 and is deployed to WC\_PORTLET managed server with version 1.0, run the following command to export the deployment descriptor to a JAR file named `exportPDD.jar`:

```
exportJRFWSApplicationPDD('/wls-domain/WC_PORTLET/TestJSR286#1.0', '/tmp/exportPDD.jar')
```

## 6.8.2 Saving Your OmniPortlet and Web Clipping Customizations

---

---

**Note:** Perform the procedure listed in this section only if you are using OmniPortlet and Web Clipping customizations, and they are stored in a file-based preferences store. By default, in Oracle WebCenter Portal and Oracle Portal, a file-based preferences store is not used. Such stores are used by default only for 11g Release 1 (11.1.1) Portal environments that are upgraded from their 10g versions.

---

---

When you apply the latest patch set for Oracle WebCenter Portal or Oracle Portal, both the OmniPortlet and Web Clipping applications are re-deployed, and all configuration data stored within file-based preference stores is lost. You must save the OmniPortlet

and Web Clipping configuration and customizations to ensure that customizations are not lost when you apply the patch set.

To save and back up your customizations:

1. Locate the following directories:

On UNIX operating systems:

- `path_to_war_directory/WEB-INF/providers/omniPortlet`
- `path_to_war_directory/WEB-INF/providers/webclipping`

On Windows operating systems:

- `path_to_war_directory\WEB-INF\providers\omniPortlet`
- `path_to_war_directory\WEB-INF\providers\webclipping`

Where `path_to_war_directory` refers to the following path:

- On a UNIX operating system: `DOMAIN_HOME/servers/WLS_Portlet/tmp/_WL_user/portalTools_version/randomly_generated_directory/war`
- On a Windows operating system: `DOMAIN_HOME\servers\WLS_Portlet\tmp\_WL_user\portalTools_version\randomly_generated_directory\war`

Where, `DOMAIN_HOME` is the domain home locations for your Oracle Portal or Oracle WebCenter Portal domain, as specified on the "Specify Domain Name and Location" screen in *Oracle Fusion Middleware Creating Domains Using the Configuration Wizard*.

2. Run the following command to back up the directory:

- On UNIX operating systems:

```
cp -fr path_to_war_directory/WEB-INF/providers/omniPortlet backup_location
```

```
cp -fr path_to_war_directory/WEB-INF/providers/webclipping backup_location
```

- On Windows operating systems:

```
xcopy /y/e path_to_war_directory\WEB-INF\providers\omniPortlet backup_location
```

```
xcopy /y/e path_to_war_directory\WEB-INF\providers\webclipping backup_location
```

### 6.8.3 Running `purgeMetadata()` for WebCenter Spaces

If you are using WebCenter Spaces, you must run the `purgeMetadata()` WLST command to remove older versions of documents in MDS. This enables the patching process to run on a smaller set of data and thus decrease the time required to upgrade.

To purge metadata for WebCenter Spaces:

1. Start your Administration Server and Spaces Managed Server (`WLS_Spaces`) as the `purgeMetadata()` command is an online command.
2. Start WLST from your WebCenter Oracle home.

On UNIX operating systems:

```
cd WebCenter_ORACLE_HOME/common/bin
./wlst.sh
```

On Windows operating systems:

```
cd WebCenter_ORACLE_HOME\common\bin
wlst.cmd
```

3. Connect to the Administration Server using the WLST `connect()` command.
4. Run the `purgeMetadata()` WLST command. For example, run the following command to purge metadata older than 3060 seconds:

```
purgeMetadata('webcenter', 'WLS_Spaces', 3060)
```

For more information, see "purgeMetadata" in *Oracle Fusion Middleware WebLogic Scripting Tool Command Reference*.

5. Re-collect the database statistics. For example, you can connect to the WebCenter MDS schema using SQLPlus:

```
execute dbms_stats.gather_schema_stats(ownname=>null, options=>'GATHER AUTO');
```

6. Stop your `WLS_Spaces` managed server and Administration Server.

For more information, see the "Metadata Services (MDS) Custom WLST Commands" chapter in *Oracle Fusion Middleware WebLogic Scripting Tool Command Reference*.

## 6.8.4 Considerations for Upgrading Oracle WebCenter Content or Oracle ECM

---

---

**Note:** Beginning with Release 11.1.1.6.0, Oracle Enterprise Content Management Suite (Oracle ECM) and Oracle Universal Content Management (Oracle UCM) have been rebranded (renamed) as Oracle WebCenter Content, and Oracle Content Server has been renamed as Oracle WebCenter Content Server (short name Content Server).

---

---

Oracle WebCenter Content includes Content Server. If your Oracle WebCenter Portal instance uses Content Server as a content repository, consider the following:

- If your existing environment uses Oracle Content Server 10g as the content repository, you must upgrade to Oracle WebCenter Content 11.1.1.8.0. This is important to take advantage of the full set of features that the 11g release provides.
- If you are using Content Server, both Oracle WebCenter Portal and Oracle WebCenter Content must be of the same patch set level. For example, if you are patching to Oracle WebCenter Portal 11.1.1.8.0, you must also patch to Oracle WebCenter Content 11.1.1.8.0.
- Oracle WebCenter Portal and Oracle WebCenter Content can be within the same domain or in separate domains.

For information about upgrading to Oracle WebCenter Content 11g, see *Oracle Fusion Middleware Upgrade Guide for Oracle WebCenter Content*.



---



---

**Note:** For Content Server 11g, Oracle recommends Folders (the FrameworkFolders component) as the folder interface instead of Contribution Folders (the Folders\_g component). However, Oracle WebCenter Portal uses the Folders\_g foldering capability. Therefore, to use Content Server 11g as a content repository for Oracle WebCenter Portal, you MUST have Folders\_g enabled and FrameworkFolders disabled. You cannot have both enabled on an Oracle WebCenter Content instance.

---



---

#### 6.8.4.1 Upgrading Oracle ECM

If you are running a version of Oracle ECM older than 10g Release 3 (10.1.3.5.1), you must upgrade to the 10g Release 3 (10.1.3.5.1) version before attempting to upgrade to Oracle WebCenter Content 11.1.1.8.0.

## 6.9 Post Patching Tasks for Oracle WebCenter Portal

This section describes all the tasks that you may need to perform to complete patching to Oracle WebCenter Portal release 11.1.1.8.0.

---



---

**Note:** The tasks described in this section are not required for all patching paths. To determine whether a task is applicable, refer to the diagram and the table given in this chapter for your existing environment. For example, if you are patching Oracle WebCenter Portal 11.1.1.6.0, refer to the diagram and table given in [Section 6.3, "Patching an Oracle WebCenter Portal 11.1.1.6.0 Installation."](#)

---



---

This section contains the following subsections:

- [Section 6.9.1, "Importing Web Service Deployment Descriptors for Portlet Producers Secured with OWSM"](#)
- [Section 6.9.2, "Running the upgradeOpss WLST Command"](#)
- [Section 6.9.3, "Extending the Domain Using the Pagelet Producer Upgrade Template"](#)
- [Section 6.9.4, "Updating SSO and OHS Configuration"](#)
- [Section 6.9.5, "Performing Post-Patching Tasks for Oracle WebCenter 11.1.1.2.0 or 11.1.1.3.0 Installations"](#)
- [Section 6.9.6, "Performing Post-Patching Tasks for the WebCenter Portal Application"](#)
- [Section 6.9.7, "Adding Oracle Single Sign-On Authentication Provider to the List of Authentication Providers"](#)
- [Section 6.9.8, "Adding New Features to Oracle WebCenter Portal"](#)
- [Section 6.9.9, "Running the upgradeWebCenterPermissions WLST Command"](#)

### 6.9.1 Importing Web Service Deployment Descriptors for Portlet Producers Secured with OWSM

When you patch your Oracle WebCenter Portal instance, the assigned Oracle Web Services Manager (OWSM) security policies are removed, and no other security policy

is applied. You must restore your previous security policy configuration using the Web service deployment descriptors for portlet producers you exported in [Section 6.8.1, "Exporting Deployment Descriptor for Portlet Producer Applications Secured with OWSM."](#)

To import Web service deployment descriptors for portlet producers secured with OWSM security policies:

1. Ensure the WC\_Spaces, WC\_Collaboration, and WC\_Portlet managed servers are running. If custom portlet producers are deployed to any custom managed servers, ensure those servers are also up and running.
2. Connect to the Administration Server for Oracle WebCenter Portal, for running WLST commands. For information, see the "Running Oracle WebLogic Scripting Tool (WLST) Commands" section in *Oracle Fusion Middleware Administering Oracle WebCenter Portal*.
3. Run the WLST command to import Web service deployment descriptor for a custom portlet producer. For example, if your portlet producer's name is TestJSR286, and it is deployed to the WC\_Portlet managed server with version 1.0, run the following command to import the Web service deployment descriptor from a file named exportPDD.jar.

```
importJRFWSApplicationPDD('/wls-domain/WC_
PORTLET/TestJSR286#1.0', '/tmp/exportPDD.jar')
```

Note that exportPDD.jar is the same file to which you exported the deployment descriptor in [Section 6.8.1, "Exporting Deployment Descriptor for Portlet Producer Applications Secured with OWSM."](#)

---

---

**Note:** This step is required only if any custom portlet producers are deployed in your Oracle WebCenter Portal environment. To attach the OWSM security policy, you must run the WLST command for *each* custom portlet producer separately.

---

---

4. Run the following WLST command to attach the OWSM security policy to the Web service endpoint (services-producer) for the Oracle WebCenter Portal's Services Portlets producer:

```
importJRFWSApplicationPDD('/wc_domain/WC_Portlet/services-producer#11.1.1.6.0',
'/tmp/exportPDD-services-producer.jar')
```

Where exportPDD-services-producer.jar is the file from which you want to import the Web service deployment descriptor.

---

---

**Note:** Oracle WebCenter Portal's Services Portlets producer is available only from release 11.1.1.6.0 onward. If you are patching from a previous release and want to deploy the Services Portlets producer, you must first extend your domain as described in [Section 6.9.8.1, "Installing Activity Graph, Analytics, Pagelet Producer, Personalization Server, and Services Portlets."](#) Then, attach the OWSM security policy for the Web services end point for the Services Portlets producer.

---

---

5. Restart the WC\_Spaces, WC\_Collaboration, and WC\_Portlet managed servers. Also restart custom managed servers if custom portlet producers are deployed to those managed servers.

## 6.9.2 Running the upgradeOpss WLST Command

The upgradeOpss WLST command updates older configurations and stores to the latest OPSS security store. For more information, see the "Upgrading Policies with upgradeOpss" section in *Oracle Fusion Middleware Application Security Guide*.

To run the upgradeOpss WLST command:

1. Stop the Administration Server and all Managed Servers.
2. Start WLST from the Oracle Common home.

On UNIX operating systems:

```
cd ORACLE_COMMON_HOME/common/bin
./wlst.sh
```

On Windows operating systems:

```
cd ORACLE_COMMON_HOME\common\bin
wlst.cmd
```

3. Ensure the external LDAP server is up and running, then run the upgradeOpss command in offline mode (without connecting to any server):

On UNIX operating systems:

```
upgradeOpss (jpsConfig='DOMAIN_HOME/config/fmwconfig/jps-config.xml',
jaznData='MW_HOME/oracle_common/modules/oracle.jps_11.1.1/domain_
config/system-jazn-data.xml')
```

On Windows operating systems:

```
upgradeOpss (jpsConfig='DOMAIN_HOME\config\fmwconfig\jps-config.xml',
jaznData='MW_HOME\oracle_common\modules\oracle.jps_11.1.1\domain_
config\system-jazn-data.xml')
```

---



---

**Note:** If you need to re-run the upgradeOpss () command, you must exit the current WLST session and start a new session before re-running upgradeOpss ().

---



---

4. For database-based OPSS policy store, run the upgradeOpss command in offline mode (without connecting to any server):

- On UNIX operating systems:

```
upgradeOpss (jpsConfig='DOMAIN_HOME/config/fmwconfig/jps-config.xml',
jaznData='MW_HOME/oracle_common/modules/oracle.jps_11.1.1/domain_
config/system-jazn-data.xml',
auditStore='MW_HOME/oracle_common/modules/oracle.jps_11.1.1/domain_
config/auditstore.xml',
jdbcDriver='oracle.jdbc.driver.OracleDriver',
url='jdbc:oracle:thin:@db_host:db_port:db_sid', user='Prefix_OPSS',
password='password', upgradeJseStoreType='true')
```

- On Windows operating systems:

```
upgradeOpss(jpsConfig='DOMAIN_HOME\config\fmwconfig\jps-config.xml',
jaznData='MW_HOME\oracle_common\modules\oracle.jps_11.1.1\domain_
config\system-jazn-data.xml',
auditStore='MW_HOME\oracle_common\modules\oracle.jps_11.1.1\domain_
config\auditstore.xml', jdbcDriver='oracle.jdbc.driver.OracleDriver',
url='jdbc:oracle:thin:@db_host:db_port:db_sid', user='prefix_OPSS',
password='password', upgradeJseStoreType='true')
```

### 6.9.3 Extending the Domain Using the Pagelet Producer Upgrade Template

A new version of Pagelet Producer was released with WebCenter Portal 11.1.1.6.0. If your upgraded Oracle WebCenter Portal instance already has Pagelet Producer installed, you can choose to apply the new Pagelet Producer upgrade template to your domain to take advantage of the new features.

To apply the Pagelet Producer upgrade template:

1. Stop the Admin server and all managed servers.
2. Start the Configuration Wizard on the machine running the Admin server.

On UNIX, run `WCP_ORACLE_HOME/common/bin/config.sh`.

On Windows, run `WCP_ORACLE_HOME\common\bin\config.cmd`.

Where `WCP_ORACLE_HOME` refers to the WebCenter Portal Oracle home directory.

3. Select **Extend an existing WebLogic domain** and click **Next**.
4. Select your domain and click **Next**.
5. Select the **Extend my domain using an existing extension template** option.
6. Specify the path to the template, `oracle.pagelet-producer-upgrade_template_11.1.1.jar` and click **Next**. The template is available at the following location:

```
WCP_ORACLE_
HOME/common/templates/applications/oracle.pagelet-producer-upgrade_
template_11.1.1.jar
```

7. Click **Next** on the remaining screens until you get the Configuration Summary screen, then click **Extend**.

For more information on extending a domain, see the "Extending a WebLogic Domain in Graphical Mode" section in *Oracle Fusion Middleware Creating Domains Using the Configuration Wizard*.

8. Start the Admin server and all managed servers.
9. Reconfigure the Pagelet Producer connections for the WebCenter Portal application and WebCenter custom applications (Portal Framework applications) by using Fusion Middleware Control or WLST. For information, see the "Registering the Pagelet Producer" section in *Oracle Fusion Middleware Administering Oracle WebCenter Portal*.

---

**Note:** In previous releases, it was mandatory to deploy Pagelet Producer to the following path:

`http://<pagelet-producer-server>:<port>/`

Pagelet Producer could not be accessed if it was deployed at any other location other than the root '/'. From Release 11.1.1.6.0 onward, Pagelet Producer is deployed to the following path:

`http://<pagelet-producer-server>:<port>/pagelets/`

Where *pagelets* refers to any location of your choice where you want to deploy Pagelet Producer. Therefore, after extending the domain using the new Pagelet Producer upgrade template, you must reconfigure your Pagelet Producer connections.

If you have OHS and SSO configured, you must configure them to use the new context root. For information, see [Section 6.9.4, "Updating SSO and OHS Configuration."](#)

---

10. Undeploy the older version of Pagelet Producer.
  - a. Stop WC\_Portlet, the managed server on which Pagelet Producer is running.
  - b. In WLS Console, click **Deployments**.
  - c. Select the check box next to pagelet-producer (11.1.1.4.0) deployment.
  - d. Click **Delete**.
11. Target the WebCenterDS data source to WC\_Portlet. This is required to enable the OpenSocial feature.
  - a. In WLS Console, go to **Services > Data Source**.
  - b. Click **WebCenterDS**.
  - c. On the Targets tab, select WC\_Portlet and click **Save**.

## 6.9.4 Updating SSO and OHS Configuration

If you have Oracle HTTP Server (OHS) and Single Sign-on (SSO) configured in your upgraded Oracle WebCenter Portal environment, you may need to update the configuration for Pagelet Producer, Portlet Producer applications, and Oracle SES.

This section includes the following subsections:

- [Section 6.9.4.1, "Updating OHS Configuration for Pagelet Producer"](#)
- [Section 6.9.4.2, "Updating SSO Configuration for Pagelet Producer"](#)
- [Section 6.9.4.3, "Updating SSO Configuration for Portlet Producer Applications"](#)
- [Section 6.9.4.4, "Updating SSO Configuration for Oracle SES"](#)
- [Section 6.9.4.5, "Verifying SSOFilter Grant"](#)

### 6.9.4.1 Updating OHS Configuration for Pagelet Producer

Beginning with Release 11.1.1.6.0, Pagelet Producer's web context root has changed from "/" to `/pagelets`, where *pagelets* refers to any location of your choice where Pagelet Producer is deployed. Before Release 11.1.1.6.0, since Pagelet Producer used

"/" as a web context root, virtual host configuration was recommended, but it is no longer required.

If you have OHS configured, you must update the OHS entry in `mod_wl_ohs.conf`. This file is available at the following path:

```
WT_ORACLE_HOME/instances/your_instance/config/OHS/ohs1
```

Where, `WT_ORACLE_HOME` refers to the Web Tier Oracle Home.

Replace the following entries, if present:

```
<Location /pageletadmin>
 SetHandler weblogic-handler
 WebLogicHost webcenter.example.com
 WebLogicPort 8889
</Location>

<Location /authenticateWithApplicationServer>
 SetHandler weblogic-handler
 WebLogicHost webcenter.example.com
 WebLogicPort 8889
</Location>
```

With the following entry:

```
<Location /pagelets>
 SetHandler weblogic-handler
 WebLogicHost webcenter.example.com
 WebLogicPort 8889
</Location>
```

### 6.9.4.2 Updating SSO Configuration for Pagelet Producer

Beginning with Release 11.1.1.6.0, Pagelet Producer's web context root has changed from "/" to "/pagelets". If SSO is configured for your Oracle WebCenter Portal environment, you must update your SSO configuration or policy to use the new context root for protected and public URIs.

This section describes how you can update the policy for OAM 11g, OAM 10g, and OSSO.

#### Updating OAM 11g policies for Pagelet Producer

Updating OAM 11g policies for Pagelet Producer involves creating the following resources:

- /pagelets\* and /pagelets/.../\*
- /pagelets/authenticateWithApplicationServer\* and /pagelets/authenticateWithApplicationServer/.../\*
- /pagelets/admin\* and /pagelets/admin/.../\*

To update OAM 11g policies for Pagelet Producer:

1. Log on to the OAM Console using the following URL format:  
`http://host:port/oamconsole`
2. Go to **Policy Configuration > Application Domains**. The Policy Manager pane displays.
3. Locate the application domain created while registering the WebGate agent.

4. Open the **Resources** tab, and click **New Resource**.
5. Add the resources for Pagelet Producer applications.  
To add the `/pagelets*` resource:
  - a. In Resource Type, select **HTTP**.
  - b. In the Host Identifier field, select the host created while registering the WebGate agent.
  - c. In the Resource URL field, enter the following:  
`/pagelets*`
  - d. In the Description field, enter a description for the resource.
  - e. Set Protection Level to **Unprotected**.
  - f. Set Authentication Policy to **Public Resource Policy**.
  - g. Set Authorization Policy to **Protected Resource Policy**.
  - h. Click **Apply**.
6. Repeat step 5 to add `/pagelets/.../*` as a resource.
7. Add `/pagelets/authenticateWithApplicationServer*` as a resource:
  - a. In the Resource Type field, select **HTTP**.
  - b. In the Host Identifier field, select the host created while registering the WebGate agent.
  - c. In the Resource URL field, enter the following:  
`/pagelets/authenticateWithApplicationServer*`
  - d. In the Description field, enter a description for the resource.
  - e. Set Protection Level to **Protected**.
  - f. Set Authentication Policy to **Protected Resource Policy**.
  - g. Set Authorization Policy to **Protected Resource Policy**.
  - h. Click **Apply**.
8. Repeat step 7 to add `/pagelets/authenticateWithApplicationServer/.../*` as a protected resource.
9. Repeat step 7 to add `/pagelets/admin*` as a protected resource.
10. Repeat step 7 to add `/pagelets/admin/.../*` as a protected resource.
11. On the **Resources** tab, search for `/pageletadmin*` and `/authenticateWithApplicationServer*` and remove these old resources.
12. Restart Web Tier and verify your changes.

### Updating OAM 10g Policies for Pagelet Producer

Updating OAM 10g policies for Pagelet Producer involves creating the following resources:

- `/pagelets`
- `/pagelets/authenticateWithApplicationServer`
- `/pagelets/admin`

To update OAM 10g policies for Pagelet Producer:

1. Log on to the OAM Console using the following URL format:  
`http://host:port/access/oblix`
2. Select **Policy Manager**.
3. Locate the policy domain that you created to protect your Oracle WebCenter Portal resources.
4. Open the **Resources** tab and click **Add**.
5. Add the `/pagelets` resource. For the resource:
  - a. Select **HTTP** as the resource type.
  - b. Select the Host Identifier for the WebCenter Web Tier.
  - c. Enter `/pagelets` as the URL Prefix.
  - d. Enter a description for the resource.
  - e. Ensure that **Update Cache** is selected, and then click **Save**.
6. Repeat step 5 to add `/pagelets/authenticateWithApplicationServer` as a resource.
7. Repeat step 5 to add `/pagelets/admin` as a resource.
8. Go to the **Policies** tab and locate the public policy.
9. Open the public policy and select the resource created in step 5 (that is, `/pagelets`) to apply public policy to this resource.  
 Do not select the other two resources (`/pagelets/authenticateWithApplicationServer` and `/pagelets/admin`) created as we want them to be protected by default.
10. Save your changes.
11. On the **Resources** tab, delete the old resource entries, `/pageletadmin` and `/authenticateWithApplicationServer`.
12. Restart Web Tier and verify your changes.

### Updating OSSO Configuration for Pagelet Producer

If you have an OSSO setup, to update the policy for Pagelet Producer:

1. In the `mod_osso.conf` file, replace the following entry:

```
<Location /pageletadmin>
 OsoSendCacheHeaders off
 require valid-user
 AuthType Oso
</Location>
```

With:

```
<Location /pagelets/admin>
 OsoSendCacheHeaders off
 require valid-user
 AuthType Oso
</Location>
```

2. Replace the following entry:



```
<Location /authenticateWithApplicationServer*>
 OssoSendCacheHeaders off
 require valid-user
 AuthType Osso
</Location>
```

With:

```
<Location /pagelets/authenticateWithApplicationServer*>
 OssoSendCacheHeaders off
 require valid-user
 AuthType Osso
</Location>
```

3. Restart Web Tier and verify your changes.

### 6.9.4.3 Updating SSO Configuration for Portlet Producer Applications

Beginning with Release 11.1.1.6.0, you must explicitly exclude the portlets URI in an OAM setup. You must update all custom and out-of-the-box Portlet Producer applications configured with SSO. For information, see the following sections in *Oracle Fusion Middleware Administering Oracle WebCenter Portal*:

- Configuring Portlet Producer Applications for OAM 11g
- Configuring Portlet Producer Applications for OAM 10g

### 6.9.4.4 Updating SSO Configuration for Oracle SES

In Release 11.1.1.4.0 and 11.1.1.5.0, the recommendation was to use virtual host configuration to configure SES crawl and authorization end points. However, this is no longer required from Release 11.1.1.6.0 onward. You can consider marking the SES endpoints as excluded resources in OAM configuration. For information, see the following sections in *Oracle Fusion Middleware Administering Oracle WebCenter Portal*:

- For OAM 11g: Registering the WebGate Agent
- For OAM 10g: Configuring the WebCenter Portal Policy Domain

### 6.9.4.5 Verifying SSOFilter Grant

If your environment is configured with Oracle Access Manager SSO, check the OAM Asserter configured in your WebLogic domain. Ensure the active types chosen are `OAM_REMOTE_USER` and `ObSSOCookie`. If `OAM_IDENTITY_ASSERTION` is also one of the chosen active types, you need to ensure the following:

1. Open the `jps-config.xml` file. The file is located at the following path:

```
DOMAIN_HOME/config/fmwconfig/jps-config.xml
```

Where, `DOMAIN_HOME` is the domain home location for your Oracle WebCenter Portal domain.

2. Ensure `AttributeService` is configured.

- The default `jps` context must have the following entry for configuring the attribute service:

```
<serviceInstanceRef ref="attribute"/>
```

- The `serviceProviders` list must contain the following entry:

```
<serviceProvider
class="oracle.security.jps.internal.attribute.impl.AttributeServiceProvider
```

```

Impl" name="attribute.provider" type="ATTRIBUTE">
 <description>Attribute Service Provider</description>
</serviceProvider>

```

- The serviceInstances list must contain the following entry:

```

<serviceInstance provider="attribute.provider" name="attribute">
 <description>Attribute Service Instance</description>
 <property value="86400" name="attribute.expire.time.seconds"/>
</serviceInstance>

```

3. Ensure that the SSOFilter JAR has the AttributeAccessPermission grant. To verify this, log on to WLST as described in "Running Oracle WebLogic Scripting Tool (WLST) Commands" in *Oracle Fusion Middleware Administering Oracle WebCenter Portal*. Then, run the following WLST command to list permissions:

```

listCodeSourcePermissions(codeBaseURL="file:${common.components.home}/modules/oracle.ssofilter_11.1.1/ssofilter.jar")

```

If you get an output containing the following it means you already have the required grant.

```

[Permission Clz Name :
oracle.security.jps.service.attribute.AttributeAccessPermission, Target : *,
Actions : get,set,remove]

```

4. If you do not have the required grant, add it using the following WLST command:

```

grantPermission(codeBaseURL='file:${common.components.home}/modules/oracle.ssofilter_11.1.1/ssofilter.jar',
permClass='oracle.security.jps.service.attribute.AttributeAccessPermission',
permTarget='*', permActions='get,set,remove')

```

5. Restart all servers in your WebLogic domain.

## 6.9.5 Performing Post-Patching Tasks for Oracle WebCenter 11.1.1.2.0 or 11.1.1.3.0 Installations

This section describes the tasks that you may need to perform, depending on your system environment, after patching to Oracle WebCenter Portal 11.1.1.8.0.

The section contains the following subsections:

- [Section 6.9.5.1, "Migrating Oracle Wiki Pages and Blogs"](#)
- [Section 6.9.5.2, "Migrating Content Presenter Custom Templates"](#)
- [Section 6.9.5.3, "Updating the Configuration for WebCenter REST APIs"](#)
- [Section 6.9.5.4, "Updating Multi-Calendar Layouts"](#)
- [Section 6.9.5.5, "Restoring Your OmniPortlet and Web Clipping Customizations"](#)
- [Section 6.9.5.6, "Extending a Domain to Install Oracle WSM Policy Manager"](#)
- [Section 6.9.5.7, "Remove openusage Properties in setDomainEnv"](#)
- [Section 6.9.5.8, "Redeploying your Custom Applications to Upgraded Custom Managed Servers"](#)
- [Section 6.9.5.9, "Remove the LD\\_LIBRARY\\_PATH Entry from the setDomainEnv Script"](#)
- [Section 6.9.5.10, "Migrating WSRP Portlet Preferences"](#)

### 6.9.5.1 Migrating Oracle Wiki Pages and Blogs

This section contains the following sections to help you migrate your existing Wiki pages and blogs for use in the newly patched Oracle WebCenter Portal domain:

- [Section 6.9.5.1.1, "How to Migrate Oracle Wiki Pages and Blogs"](#)
- [Section 6.9.5.1.2, "Troubleshooting Problems During Wiki Migration"](#)

**6.9.5.1.1 How to Migrate Oracle Wiki Pages and Blogs** If you had Oracle Wiki installed, you must run the Wiki Migrator utility `wiki-upgrade.jar` to migrate the wiki pages and blogs. The utility is available in the following directory in the WebCenter Portal Oracle home:

`WebCenter_ORACLE_HOME/webcenter/archives/wiki-upgrade.jar`

This Wiki Migrator utility migrates your wiki pages and blogs into portal-specific folders in Content Server, and the upgraded pages for wikis and blogs are migrated accordingly. The utility also migrates attachments and provides links to them in your wiki pages as appropriate. Links to other wiki pages within your wiki page content are updated to point to the new locations, provided that the URL in each link has the same WebCenter Portal root that is provided in the migration parameters. The utility does not migrate comments, discussion threads, templates, nor it alters wiki or blog content.

If you encounter any errors during the migration process, check the output log, which is located in the same directory as the `wiki-upgrade.jar` file. For more information, see [Section 6.9.5.1.2, "Troubleshooting Problems During Wiki Migration"](#).

Before performing wiki migration, do the following:

1. Make sure you have upgraded to Oracle WebCenter Content 11.1.1.8.0 (see [Section 6.8.4, "Considerations for Upgrading Oracle WebCenter Content or Oracle ECM."](#))
2. Verify that the root folder `PersonalSpaces` exists in Oracle WebCenter Content; this is the folder in which all personal folders get created. Wiki migration may fail if the `PersonalSpaces` folder does not exist in Oracle WebCenter Content. The `PersonalSpaces` folder gets created when the `WC_Spaces` managed server is started. Therefore, it is recommended that you start `WC_Spaces` prior to performing wiki migration.
3. Update the folder limit in Oracle WebCenter Content as follows:
  - a. Log on to the Oracle WebCenter Content user interface, go to **Administration > Folder Configuration** and change the "Maximum Folders Per Virtual Folder" and "Maximum Content Per Virtual Folder" to 1000.
  - b. Create a temporary folder that the Wiki migration utility will use to store orphan data (for example, the data that does not have a corresponding portal). This does NOT have to be a root folder; it can be created as the Administrator user under the **PersonalSpaces** folder or the `Spaces` root folder. If a root folder is preferred, the service using the URL `IdcService=COLLECTION_ADD` will need to be used. For example:

```
http://host:port/idc/idcplg?IdcService=COLLECTION_ADD&dParentCollectionID=-1&hasParentCollectionID=true&force=true%20&xForceFolderSecurity=FALSE&ignoreMaxFolderLimit=true&hasMark=true&dCollectionName=PS3WikiMigration_Orphans&mark=PS3WikiMigration_Orphans&dDocAccount=PUBLIC&idcToken=1290338486670:A17C2CCCCE0C2FD2544E0A1B2F03DB67
```

Note the `idcToken` can be retrieved via the browser's Page Source from a logged in session to Oracle WebCenter Content. Alternatively, the attribute `DisableAuthorizationTokenCheck` can be disabled by selecting **Administration > Content Server > General Configuration > Additional Configuration Variables -> `DisableAuthorizationTokenCheck=true`** and then restarting the server.

4. Choose one of the following ways to run the `wiki-upgrade.jar` file from WebCenter Portal Oracle home:

- Do not pass any arguments from the command line, as follows:

```
> cd WCP_ORACLE_HOME/webcenter/archives
> MW_HOME/jdk160_21/bin/java -jar wiki-upgrade.jar
```

You will be prompted for each of the required arguments listed in [Table 6-7](#).

- Pass a properties file (`WikiMigrator.properties`) as an argument:

```
MW_HOME/jdk160_21/bin/java
 -jar WCP_ORACLE_HOME/webcenter/archives/wiki-upgrade.jar
 WikiMigrator.properties
```

The `WikiMigrator.properties` must reside in the same directory as `wiki-upgrade.jar`. The following is a sample properties file:

```
MDSConn = jdbc:oracle:thin:@exampleDB:1521:exampleSID
MDSUser = dbuser_example_mds
UCMConn = idc://examplehost:9444
UCMUser = sysadmin
UCMConnName = example_connection_name
UCMTempFolderPath = /RootFolder/.../TempFolder
wikiConn = jdbc:oracle:thin:@exampleDB:1521:exampleSID
wikiUser = example_wiki
SpacesRootURL = http://examplehost:port/webcenter
```

You will be prompted for the MDS, UCM, and Wiki passwords from the command line.

- Pass all arguments from the command line:

```
MW_HOME/jdk160_21/bin/java -jar wiki-upgrade.jar
 MDSConn MDSUser MDSPswd UCMConn UCMTempFolderPath UCMUser UCMPswd
 UCMConnName
 wikiConn wikiUser wikiPswd SpacesRootURL
```

For example:

```
java -jar WikiMigrator.jar
 jdbc:oracle:thin:@exampleDB:1521:exampleSID
 dbuser_example_mds
 example_mds_password
 idc://examplehost:9444
 sysadmin
 example_ucm_password
 example_ucm_connection_name
 example_path_to_ucm_temporary_folder
 jdbc:oracle:thin:@example:1521:exampleSID
 example_wiki
 example_wiki_password
 http://examplehost:port/webcenter
```

**Table 6–7 Descriptions and Examples of the Wiki Migration Utility Arguments**

Argument	Description
MDSConn	Name of the connection used to connect to the MDS data source. For example: <code>jdbc:oracle:thin:@host:port:SID</code>
MDSUser	Name of the database user used to connect to the MDS data source.
MDSPswd	Password to the database user that is used to connect to the MDS data source.
UCMConn	Content Server connection URL over the <code>idc</code> protocol. For example: <code>idc://host:port</code>
UCMUser	Use <code>sysadmin</code> as the Content Server user; the user <code>weblogic</code> does not get administrator privileges with socket connections.
UCMPswd	Password for the Content Server user account.
UCMConnName	Name used in Enterprise Manager or WLST to create the connection to Content Server.
UCMTempFolderPath	Temporary folder on Content Server to store orphaned data For example: <code>/RootFolder/.../TempFolder</code>
wikiConn	Name of the connection used to connect to the Wiki data source. For example: <code>jdbc:oracle:thin:@host:port:SID</code>
wikiUser	Name of the database user that is used to connect to the Wiki data source.
wikiPswd	Password for the database user connecting to the Wiki data source.
SpacesRootURL	WebCenter Portal root URL. For example: <code>http://host:port/context_root</code>

---

**Note:** If you have wiki or blog pages that use Query String parameters, then after upgrade these parameters do not take effect. Any links that pointed to other wiki pages through a URL such as the following are converted to a Resource Action Handler URL that points to the corresponding wiki document in the content repository, assuming the `server:port` value entered for `SpacesRootURL` matches the `server:port` value in the URL.

```
http://server:port/owc_
wiki/page/show.jz?inline=1&scope=#{communityContext.communityName}&
theme=#{adfFacesContext.skinFamily}
```

---

### Special Note for 10g and Release 1 (11.1.1.1.0) Users

If you are upgrading from a 10g release or Release 1 (11.1.1.1.0) version of Wiki, then after you run the Migrator utility `wiki-upgrade.jar`, there may be some wiki and blog folders that end up in the `MigrationTemp` folder. You must manually move these folders to the correct portal folders on Content Server.

Perform the following steps after migrating Oracle Wiki pages and blogs:

1. Log on to Content Server and go to the **MigrationTemp** folder under `sysadmin` (or the Content Server user running the migration program). Move the wiki and blog folders to the correct portal folders. You may need to rename the wiki and blog folders to match the corresponding portal names in WebCenter Portal.

2. Log on to the WebCenter Portal application, navigate to the required portal and create a new page with Wiki or Blog page style. The name of the page must match the name of the wiki/blog folder in order for the page to properly display the wiki/blog content.

**6.9.5.1.2 Troubleshooting Problems During Wiki Migration** During wiki migration, you may see some error messages in the output log. Descriptions and available workarounds are described below.

#### Error Message 1

```
[INFO] PROCESSING Domain: domain_name
[INFO] migrating to temp folder - there is no webcenter page information stored on
the domain: domain_name
```

This message indicates that there is no data specified in the domain to connect it with a portal (previously called group space) page (the wcURL on the domain is missing).

---

---

**Note:** The last part of the migration program will find any remaining unmigrated portal pages that still point to `owc_wiki` and will try to gather domain information from the page's source URL to be matched against a `jzwiki` domain. If the proper information is found, it will move the folder and content out of migration `temp` and into the proper portal folder.

---

---

#### Error Message 2

```
[INFO] PROCESSING Domain: domain_name
[INFO] migrating to temp folder - invalid group space that corresponds to the
guid: portal_guid
```

This message indicates that there is either no portal information specified in the domain, or the portal GUID specified is not valid (the portal GUID specified in the wcURL is not valid).

#### Error Message 3

```
[INFO] PROCESSING Domain: domain_name
[INFO] migrating to temp folder - no group space that corresponds to the guid:
portal_guid
```

This message indicates that the domain's portal information points to a portal that no longer exists. Doing a lookup with the portal GUID does not find a corresponding portal name. Most likely the portal has been deleted.

#### Error Message 4

```
[INFO] PROCESSING Domain: domain_name
[ERROR] migrating to temp folder - no UCM folder for the group space exists: page_
name, gsname: portal_name
```

This message indicates that the portal page has been migrated already, but the Content Server folder for that portal does not exist.

To correct this, create the portal folder (by provisioning the Document feature in the portal), and then move the folder (with the same name as the domain) from migration `temp` to the portal folder. Then rename the domain folder to have the same name as the page.

#### Error Message 5

```
[INFO] PROCESSING Domain: domain_name
[ERROR] migrating to temp folder - could not get UCM folder for the wiki domain,
page: page_name, gsname: portal_name
```

This message indicates that the portal page has been migrated already, but the Content Server folder for domain could not be created in the portal folder.

To correct this, move the folder (with the same name as the domain) from migration temp to the portal folder. Then rename the domain folder to have the same name as the page.

#### **Error Message 6**

```
[INFO] PROCESSING Domain: domain_name
[ERROR] migrating to temp folder - no UCM folder exists for the user: user_name,
page: page_name
```

This message indicates that the portal page has been migrated already, but the Content Server folder for the user does not exist.

To correct this, create the user's personal folder (this folder is created when the user accesses Documents from the Home portal), and then move the folder (with the same name as the domain) from migration temp to the personal folder. Then rename the domain folder to have the same name as the page.

#### **Error Message 7**

```
[INFO] PROCESSING Domain: domain_name
[ERROR] migrating to temp folder - could not get personal UCM folder for the user:
user_name, page: page_name
```

This message indicates that the portal page has been migrated already, but the Content Server folder for the domain could not be created in the user's personal folder.

To correct this, move the folder (with the same name as the domain) from migration temp to the user's personal folder. Then rename the domain folder to have the same name as the page.

#### **Error Message 8**

```
[INFO] PROCESSING Domain: domain_name
[INFO] migrating to temp folder - default scope, but no user specified on page:
page_name
```

This message indicates that this is a personal wiki or blog, but the information stored on the domain (the wcURL passed in from the spaces page) does not indicate a user.

#### **Error Message 9**

```
[INFO] PROCESSING Domain: domain_name
[INFO] sourceUrl: source_url
[INFO] migrating to temp folder - the page source url is not pointing to the
correct domain, page: page_name, wcURL: wcURL
```

This message indicates that there is more than one domain pointing to the same portal and page information, and the current domain being processed does not match the domain indicated in the source URL.

#### **Error Message 10**

```
[INFO] PROCESSING User Blog: blog_name
[INFO] migrating to temp folder - could not get user UCM folder for the user:
user_name
```

This is a jzwiki user blog that is not connected with a domain. The message indicates that the Content Server folder for the user does not exist, so the content could not be migrated there.

### Error Message 11

```
[INFO] PROCESSING User Blog: blog_name
[INFO] migrating to temp folder - could not get UCM folder for the user: user_name
```

This is a jzwiki user blog that is not connected with a domain. The message indicates that the "Blogs" Content Server folder for the user does not exist and could not be created, so the content could not be migrated there.

### 6.9.5.2 Migrating Content Presenter Custom Templates

Content Presenter custom templates used in Release 11.1.1.3.0 applications are not automatically migrated when you upgrade to Release 11.1.1.8.0. You must register the required custom templates in Release 11.1.1.8.0 version of your applications.

To migrate Content Presenter custom templates from Release 11.1.1.3.0:

1. In JDeveloper 11.1.1.8.0, create or open a Portal Framework application (previously called WebCenter Portal application)
2. On the filesystem, copy your Release 11.1.1.3.0 .jsff files to your Release 11.1.1.8.0 application.

From the Release 11.1.1.3.0 version of your application, copy the required custom template from following folder:

```
PROJECT_ROOT/public_html/oracle/webcenter/content/templates/custom
```

Copy the custom template to the following folder of your application upgraded to Release 11.1.1.8.0:

```
PROJECT_ROOT/public_html/oracle/webcenter/portalapp
```

3. In JDeveloper, create the Content Presenter custom template as a portal resource. The properties that you set for the custom template must match those that were previously registered in your Release 11.1.1.3.0 application.
 

For information, see the "Export a Content Presenter Display Template as a Portal Resource" section in *Oracle Fusion Middleware Developing Portals with Oracle WebCenter Portal and Oracle JDeveloper*.
4. Redeploy your application using the new custom Managed Servers, as described in [Section 6.9.5.8, "Redeploying your Custom Applications to Upgraded Custom Managed Servers."](#)
5. If the custom template is also used in WebCenter Portal, prepare the template to be used in your upgraded environment:
  - a. Using JDeveloper, export the Content Presenter display template as a portal resource.
  - b. Log on to the WebCenter Portal application and navigate to Portal Builder Administration.
  - c. Select **Shared Assets > Content Presenter** and upload your template.

For information, see the "Making Content Presenter Display Templates Available" section in *Oracle Fusion Middleware Developing Portals with Oracle WebCenter Portal and Oracle JDeveloper*.



### 6.9.5.3 Updating the Configuration for WebCenter REST APIs

Before you can use the WebCenter Representational State Transfer (REST) APIs, you must perform server-side configurations. You must configure an identity asserter. You must also seed the required entries in the credential store, which enables the REST security tokens to function properly.

This section includes the following subsections:

- [Section 6.9.5.3.1, "Configure an Identity Asserter"](#)
- [Section 6.9.5.3.2, "Configure the Credential Store"](#)

---



---

**Note:** This configuration is not required for the navigation REST APIs or for the CMIS REST APIs.

---



---

For more information about security tokens, see the "Security Considerations for CMIS REST APIs" section in *Oracle Fusion Middleware Developing Portals with Oracle WebCenter Portal and Oracle JDeveloper*.

**6.9.5.3.1 Configure an Identity Asserter** You must configure an identity asserter before using the REST APIs. For detailed instructions, see the "Configuring the REST Service Identity Asserter" section in *Oracle Fusion Middleware Administering Oracle WebCenter Portal*.

**6.9.5.3.2 Configure the Credential Store** You must seed entries in the credential store that enable the REST security tokens to function properly. Run the following WLST commands to configure the credential store:

```
createCred(map="o.webcenter.jf.csf.map", key="keygen.algorithm",
 user="keygen.algorithm", password="AES")
createCred(map="o.webcenter.jf.csf.map", key="cipher.transformation",
 user="cipher.transformation", password="AES/CBC/PKCS5Padding")
```

Run these commands while the Administration server is running. You do not have to restart the server after executing these commands. For more information, see the "createCred" command in *Oracle Fusion Middleware WebLogic Scripting Tool Command Reference*.

### 6.9.5.4 Updating Multi-Calendar Layouts

In Release 11.1.1.2.0 and 11.1.1.3.0, the Calendar Overlay Style `FULL` could be used to enable multiple calendars for some events task flow and add multiple portal calendars in one events task flow. In the upgraded Release 11.1.1.8.0, the Events task flow no longer displays multiple calendars; only the current portal calendar is displayed.

To work around this issue, you must enable the calendar overlaying feature for the Events task flow. Go to the page editor, find the `Calendar Overlay Style` parameter and select `Full` from the list of available options. For more information, see the "Displaying Additional Calendars" section in *Oracle Fusion Middleware Building Portals with Oracle WebCenter Portal*.

### 6.9.5.5 Restoring Your OmniPortlet and Web Clipping Customizations

After you have saved your OmniPortlet and Web Clipping customizations ( as described in [Section 6.8.2, "Saving Your OmniPortlet and Web Clipping Customizations"](#)) and successfully patched your software, you must restore them.

---

---

**Note:** The Web Clipping portlet has been deprecated in Release 11g (11.1.1.8.0). Consider using a clipper pagelet using Oracle WebCenter Portal's Pagelet Producer. For more information, see the "Managing the Pagelet Producer" chapter in *Oracle Fusion Middleware Administering Oracle WebCenter Portal*.

---

---

To restore OmniPortlet and Web Clipping configuration and customizations:

1. Navigate to the following directories:

On UNIX operating systems:

- `path_to_war_directory/WEB-INF/providers/omniPortlet`
- `path_to_war_directory/WEB-INF/providers/webclipping/`

Where `path_to_war_directory` refers to `DOMAIN_HOME/servers/WC_Portlet/tmp/_WL_user/portalTools_version/randomly_generated_directory/war`

On Windows operating systems:

- `path_to_war_directory\WEB-INF\providers\omniPortlet`
- `path_to_war_directory\WEB-INF\providers\webclipping/`

Where `path_to_war_directory` refers to `DOMAIN_HOME\servers\WC_Portlet\tmp\_WL_user\portalTools_version\randomly_generated_directory\war`

`DOMAIN_HOME` is the domain home locations for your Oracle Portal or Oracle WebCenter Portal domain, as specified on the "Specify Domain Name and Location" screen in the Configuration Wizard in *Oracle Fusion Middleware Creating Domains Using the Configuration Wizard*.

---

---

**Note:** Since the Patch Set Installer re-deployed the OmniPortlet and Web Clipping applications, the new path may be different than the path from where you backed up customizations.

---

---

2. Replace these directories with their backed up copies.

For example, to restore the `omniportlet` directory, you can use the following commands:

On a UNIX operating system:

```
cp -fr backup_location path_to_war_directory/WEB-INF/providers/omniPortlet
```

On a Windows operating system:

```
xcopy /y/e backup_location path_to_war_directory\WEB-INF\providers\omniPortlet
```

3. Restart the Managed Server `WC_Portlet`.

### 6.9.5.6 Extending a Domain to Install Oracle WSM Policy Manager

If discussions server is the only Oracle WebCenter Portal application installed in the domain, you must extend the domain to install Oracle WSM Policy Manager, if not already installed.

To extend an Oracle WebCenter Portal domain to install Oracle WSM Policy Manager:

1. Stop the Admin server and all managed servers.
2. Start the Configuration Wizard on the machine running the Admin server.  
On UNIX, run `WCP_ORACLE_HOME/common/bin/config.sh`.  
On Windows, run `WCP_ORACLE_HOME\common\bin\config.cmd`.  
Where `WCP_ORACLE_HOME` refers to WebCenter Portal Oracle home directory.
3. Select **Extend an existing WebLogic domain** and click **Next**.
4. Select your domain and click **Next**.
5. Select the check box for **Oracle WSM Policy Manager** and click **Next**.
6. Enter the connection details for **OWSM MDS Schema** and click **Next**.
7. Click **Next** on the remaining screens until you get the Configuration Summary screen, then click **Extend**.

For more information on extending a domain, see the "Extending a WebLogic Domain in Graphical Mode" section in *Oracle Fusion Middleware Creating Domains Using the Configuration Wizard*.

---

**Note:** If your domain is running on multiple machines, you must pack the domain on the machine running the Administration Server and unpack on the other machines. For information, see [Section 6.5.3, "Updating Oracle WebCenter Portal Using WLST Commands."](#)

---

### 6.9.5.7 Remove `openusage` Properties in `setDomainEnv`

If you want to extend your Oracle WebCenter Portal domain to install Analytics Collector, you must remove the `openusage` properties:

1. Back up the `DOMAIN_HOME\bin\setDomainEnv.cmd` (on Windows operating systems) or `DOMAIN_HOME/bin/setDomainEnv.sh` (on UNIX operating systems).
2. Remove the `openusage` properties from `EXTRA_JAVA_PROPERTIES` in `setDomainEnv.sh` or `setDomainEnv.cmd`.

Specifically, the entries that need to be removed are:

```
EXTRA_JAVA_PROPERTIES="-Doracle.wc.openusage.clustername=localhost
-Doracle.wc.openusage.collectorport=port_number
-Doracle.wc.openusage.timeout=30
-Doracle.wc.openusage.unicast=true
-Doracle.wc.openusage.enabled=false
${EXTRA_JAVA_PROPERTIES}"
export EXTRA_JAVA_PROPERTIES
```

---

**Note:** These entries may appear multiple times in `setDomainEnv.sh` or `setDomainEnv.cmd`. So ensure that all the entries are removed.

If you extend your domain to add new products, you may need to repeat the task of removing the `openusage` properties from `setDomainEnv`.

---

3. Restart all the servers in the Oracle WebCenter Portal domain.

### 6.9.5.8 Redeploying your Custom Applications to Upgraded Custom Managed Servers

If there are custom Managed Servers in your domain, they may not have the correct libraries targeted. Therefore you must upgrade them after patching Oracle WebCenter Portal, and redeploy your Portal Framework applications (previously called custom applications).

To upgrade custom managed servers:

1. Remove the old custom Managed Servers.
2. Use Repository Creation Utility (RCU) to install the `ACTIVITIES` schema for the custom managed server. For information, see the "Obtaining and Running Repository Creation Utility" chapter in *Oracle Fusion Middleware Repository Creation Utility User's Guide*.
3. Run the Configuration Wizard to extend your existing Oracle WebCenter Portal domain and apply custom templates.
  - a. On the "Select Extension Source" screen, select **Extend my domain using an existing extension template**.
  - b. Navigate to the `WCP_ORACLE_HOME/common/templates/applications` (on UNIX operating systems) or `WCP_ORACLE_HOME\common\templates\applications` (on Windows operating systems) directory and locate the following templates:
 

`oracle.wc_custom_portal_template_11.1.1.jar` (for WebCenter custom applications/Portal Framework applications)

`oracle.wc_custom_services_producer_template_11.1.1.jar` (for WebCenter Custom Producer/Portlet Producer applications)
  - c. Select the desired template and complete the domain extension process.
4. Re-deploy your applications using the new custom Managed Servers.

---

**Note:** Oracle recommends that you open your projects in Oracle JDeveloper and migrate your applications to the latest version before deploying to the new custom Managed Servers.

---

### 6.9.5.9 Remove the LD\_LIBRARY\_PATH Entry from the setDomainEnv Script

After patching Oracle WebCenter Portal, you must remove the following entry from the `setDomainEnv` script:

```
LD_LIBRARY_PATH="${WL_HOME}/server/native/linux/i686${CLASSPATHSEP}${LD_LIBRARY_PATH}"
export LD_LIBRARY_PATH
```

The `setDomainEnv` script is available at the following path:

- `DOMAIN_HOME/bin/setDomainEnv.sh` (on UNIX operating systems)
- `DOMAIN_HOME\bin\setDomainEnv.cmd` (on Windows operating systems)

---

**Note:** If you extend your domain to add new products, you may need to repeat this task.

---

### 6.9.5.10 Migrating WSRP Portlet Preferences

By default, all custom JSR286 portlets (created using Portlet Creation Wizard) use a file-based preference store. Post upgrade, you must move WSRP portlet preferences from:

```
$MW_HOME/WCP_ORACLE_HOME/portal/portletdata
```

To:

```
$MW_HOME/oracle_common/portal/portletdata
```

Where, *MW\_HOME* refers to Middleware Home, and *WCP\_ORACLE\_HOME* refers to the WebCenter Portal Oracle Home directory.

You can move WSRP portlet preferences manually or by using a migration utility. For more information, see the "Migrating a WSRP Producer Persistence Store" chapter in *Oracle Fusion Middleware Developing Portals with Oracle WebCenter Portal and Oracle JDeveloper*.

## 6.9.6 Performing Post-Patching Tasks for the WebCenter Portal Application

After patching to release 11.1.1.8.0, you must reconfigure WebCenter Portal (previously named WebCenter Spaces).

This section contains the following topics:

- [Section 6.9.6.1, "Setting the Web Server Context Root on the Content Server Connection"](#)
- [Section 6.9.6.2, "Configuring WebCenter Portal Workflows"](#)
- [Section 6.9.6.3, "Updating the Timezone Attribute"](#)
- [Section 6.9.6.4, "Updating the Portal Display Mode"](#)
- [Section 6.9.6.5, "Choosing a Default Start \(or Landing\) Page"](#)
- [Section 6.9.6.6, "Migrating WebCenter Portal Customizations"](#)
- [Section 6.9.6.7, "Upgrading Process Spaces"](#)
- [Section 6.9.6.8, "Granting Permissions to Manage Assets"](#)

### 6.9.6.1 Setting the Web Server Context Root on the Content Server Connection

If Oracle WebCenter Content and WebCenter Portal instances are configured for access through a common Oracle HTTP server, the Web Server Context Root property (`WebContextRoot`) on the existing Content Server connection can be set to make Content Server features available in the WebCenter Portal application via an `iFrame`. The Content Server connection can be set either through Fusion Middleware Control or WLST using the `setJCRCContentServerConnection` command. For information, see the "Setting Connection Properties for the WebCenter Portal Content Repository" section in *Oracle Fusion Middleware Administering Oracle WebCenter Portal*.

### 6.9.6.2 Configuring WebCenter Portal Workflows

If your WebCenter Portal instance had WebCenter Portal workflows (previously called Group Space Workflows) configured, after upgrading to the latest release you must redeploy `sca_CommunityWorkflows.jar` and `WebCenterWorklistDetailApp.ear`.

To configure WebCenter Portal workflows:

1. Log on to Fusion Middleware Control.

2. Deploy `sca_CommunityWorkflows.jar` to the Oracle SOA managed server. This file is located at the following path in your Oracle SOA Suite installation:

```
SOA_ORACLE_HOME/webcenter/modules/oracle.webcenter.sca_11.1.1/sca_
CommunityWorkflows.jar
```

Where, `SOA_ORACLE_HOME` refers to the Oracle SOA Suite installation directory.

Note that version 11.1.1.8.0 is active in the console, and other older versions are inactive.

For information about deploying the JAR using Fusion Middleware Control, see the "Deploying SOA Composite Applications" section in *Oracle Fusion Middleware Administrator's Guide for Oracle SOA Suite and Oracle Business Process Management Suite*.

For information about deploying the JAR using WLST, see the "Deployment Commands" section in *Oracle Fusion Middleware WebLogic Scripting Tool Command Reference*.

3. Undeploy `WebcenterWorklistDetailApp.ear`, and then redeploy it to the SOA managed server. You can find the application at the following location in your Oracle SOA Suite installation:

```
SOA_ORACLE_HOME/webcenter/applications/WebCenterWorklistDetailApp.ear
```

For information about deploying the EAR using WLST, see the "Deploying Applications" chapter in *Oracle Fusion Middleware Administrator's Guide*. For information about deploying the EAR using Fusion Middleware Control, see the "Deploying the Application to a WebLogic Managed Server" section in *Oracle Fusion Middleware Administering Oracle WebCenter Portal*.

### 6.9.6.3 Updating the Timezone Attribute

In Release 11.1.1.2.0, the Timezone attribute in WebCenter Spaces is a free-form text field. From Release 11.1.1.4.0 onward, this attribute was changed to a drop-down list.

If you are upgrading WebCenter Spaces from Release 11.1.1.2.0, the Timezone attribute is not carried over, and you must manually select the appropriate timezone.

### 6.9.6.4 Updating the Portal Display Mode

If you have upgraded portals (previous called group spaces) from Release 11.1.1.2.0 or 11.1.1.3.0, you must update the metadata of your portals to ensure that they display correctly.

To update a portal to display correctly:

1. Export the portal. For information, see the "Creating Portal Archives" section in *Oracle Fusion Middleware Administering Oracle WebCenter Portal*.
2. At a command prompt, go to the directory where you saved the export archive.
3. Extract the metadata from the export archive.

For example, the following code extracts the export archive named `export.ear`, which contains `transport.mar`. The code further extracts `transport.mar` in a directory named `mar`.

- a. `jar xvf export.ear transport.mar`
- b. `mkdir mar`
- c. `cd mar`

d. `jar xvf ../transport.mar`

The `transport.mar` file contains `space.xml` that you must edit to update the portal's display mode.

4. Open the `space.xml` file from the following path:

```
oracle/webcenter/space/metadata/spaces/portalName/space.xml
```

Where, *portalName* refers to the name of the portal whose display mode you are updating.

5. Delete the entire `<shell-chrome-type>` entry from `space.xml`.
6. Update the export archive.

For example, the following code updates the `space.xml` file in `transport.mar`, and then updates `transport.mar` in `export.ear`.

a. `jar uvfM ../transport.mar`

```
oracle/webcenter/space/metadata/spaces/portalName/space.xml
```

b. `cd ..`

c. `jar uvfM export.ear transport.mar`

7. Import the portal. For information, see the "Importing One or More Portals from an Archive" section in *Oracle Fusion Middleware Administering Oracle WebCenter Portal*.

### 6.9.6.5 Choosing a Default Start (or Landing) Page

By default, when you log on to the WebCenter Portal application, the last accessed page is displayed. This behavior can be overridden by setting the `oracle.webcenter.spaces.disableLastAccessPageBehavior` system property to `false` in the `setDomainEnv` domain startup script. This script is available at `DOMAIN_HOME/bin/setDomainEnv.sh` (on UNIX operating systems) or `DOMAIN_HOME\bin\setDomainEnv.cmd` (on Windows operating systems).

If you had overridden the default behavior, you must re-apply this setting after patching Oracle WebCenter Portal. For information, see the "Choosing a Default Start (or Landing) Page" section in *Oracle Fusion Middleware Using Oracle WebCenter Portal*.

### 6.9.6.6 Migrating WebCenter Portal Customizations

WebCenter Portal can be customized, for example to deploy additional shared libraries that include custom code or some additional assets (previously called resources) like task flows, page styles, and skins. If you deployed any custom page styles by extending WebCenter Spaces 11.1.1.2.0 or 11.1.1.3.0 through the custom library `custom.webcenter.spaces.war`, then after patching you must modify the entry for each page style in the custom library and redeploy `custom.webcenter.spaces.war`.

To migrate WebCenter Portal customizations:

1. In JDeveloper, open `ExtendWebCenterSpaces.jws` (11.1.1.2.0 or 11.1.1.3.0).
2. For each and every deployed page style, find the following:

```
<af:pageTemplate
```

And replace it with the following:

```
<af:pageTemplate
```

```
value="{bindings.shellTemplateBinding.templateModel}" id="T"
```

3. For each and every pageDef, find the following:

```
<page>
```

And replace it with the following:

```
<page
viewId="#{WCAppContext.application.siteTemplateManager.currentSiteTemplateViewI
d}" id="shellTemplateBinding" Refresh="ifNeeded" />
```

4. Redeploy the custom.webcenter.spaces.war shared library to your WC\_Spaces 11.1.1.8.0 managed server.

---

---

**Note:** Always use Oracle JDeveloper 11.1.1.2 or 11.1.1.3 to build and deploy extensions developed for this release. For detailed steps, see the links for white papers "Extending WebCenter Spaces (11.1.1.2.0)" or "Extending WebCenter Spaces (11.1.1.3.0)" on Oracle Technology Network:

<http://www.oracle.com/technetwork/middleware/webcenter/portals/overview/index.html>

---

---

### 6.9.6.7 Upgrading Process Spaces

Oracle Business Process Management (Oracle BPM) Process Spaces is a workspace built on top of WebCenter Portal, and provides portals that are designed specifically for modeling and executing business processes. If you have Process Spaces installed, then after patching to WebCenter Portal 11.1.1.8.0, you must upgrade it by running the install.xml script. The installation script can be used for a single-server configuration as well as a cluster configuration.

---

---

**Note:** To extend your Oracle WebCenter Portal 11.1.1.8.0 domain with Oracle BPM 11.1.1.7.0 Process Spaces, you may also need to apply a patch. For information, refer to the latest Oracle Fusion Middleware Release Notes on OTN here:

<http://www.oracle.com/technetwork/middleware/fusion-middleware/documentation/index.html>

---

---

For more information about the Process Spaces functionality, see the "Using Oracle Business Process Management Process Spaces" part in *Oracle Fusion Middleware User's Guide for Oracle Business Process Management*.

---

---

**Note:** The procedure described in this section applies only if you have upgraded your existing Oracle WebCenter Portal installation to the latest release, and Process Spaces is already enabled on Webcenter Portal.

For information about enabling Process Spaces in a new Oracle WebCenter Portal installation (or new domain), see the "Extending a Domain to Enable Oracle BPM Process Spaces" section in *Oracle Fusion Middleware Installation Guide for Oracle WebCenter Portal*.

---

---

To upgrade Process Spaces for your upgraded Oracle WebCenter Portal instance:

1. Take the Process Workspace and Modeling Space offline.



- a. Log on to WebCenter Portal.
  - b. Click the **Administration** link to open WebCenter Portal administration pages.
  - c. Under the **Portals** tab, select the **Modeling Space** row.
  - d. From the **Actions** menu, select **Take Offline**.
  - e. In the Take Portal Offline dialog, click **OK**.
  - f. Repeat this procedure to take **Process Workspace** offline.
2. Copy the `process_spaces` folder from the SOA Oracle home directory to any location on the system where Oracle WebCenter Portal is installed. Copy the folder from the following location:
 

On UNIX: `SOA_ORACLE_HOME/bpm/process_spaces`

On Windows: `SOA_ORACLE_HOME\bpm\process_spaces`
  3. Open the `process-portal-install.properties` file from the newly copied `process_spaces` folder on your Oracle WebCenter Portal system.
  4. Specify the required Oracle BPM and Oracle WebCenter Portal properties as listed in [Table 6–8](#).

---

**Note:** For security purposes, you can skip specifying the passwords, and provide them later when prompted.

---

**Table 6–8** *Properties Specified in process-portal-install.properties*

Property	Description
<code>extendSoa</code>	The flag to decide whether to extend the existing BPM domain or create a new one. Specify the value as <code>true</code> if WebCenter Portal and SOA are in the same domain, else <code>false</code> .
<code>promptForPasswords</code>	The flag to decide whether to prompt for passwords or read them from the <code>process-portal-install.properties</code> file while running the installer.
<b>Oracle BPM Schema Details</b>	
<code>bpmDBUser</code>	User name to connect to the database configured for Oracle BPM
<code>bpmDBPassword</code>	Password to connect to Oracle BPM's database
<code>bpmDBType</code>	Database type configured for Oracle BPM
<code>bpmDBDriver</code>	Driver used to connect to Oracle BPM's database
<code>bpmDBUrl</code>	URL of Oracle BPM's database, like <code>jdbc:oracle:thin:@adc2170307:1521</code>
<b>Oracle BPM MDS Details</b>	
<code>bpmMDSUser</code>	User name for the MDS schema used for Oracle BPM
<code>bpmMDSPassword</code>	Password for Oracle BPM's MDS schema
<b>Oracle BPM Runtime Details</b>	

**Table 6–8 (Cont.) Properties Specified in process-portal-install.properties**

Property	Description
bpmServerURL	<p>Oracle BPM server URL.</p> <p>For a single BPM server: t3://&lt;bpmHost&gt;:&lt;bpmRuntimePort&gt;</p> <p>For example: t3://myHost:8001</p> <p>For BPM cluster, specify separated list of BPM server URLs for all servers in the cluster in the following format: t3://host1:port1,host2:port2,...</p> <p>For example, t3://myHost1:8001,myHost2:8002,myHost3:8003</p>
bpmAdminUser	Name of the user that has Administrator privileges on the Oracle BPM server
bpmAdminPassword	Password for the Oracle BPM Admin user
<b>WebCenter Portal Installation Details</b>	
wcOracleHome	Path to the WebCenter Portal Oracle home directory
wcDomainName	Name of the domain where Oracle WebCenter Portal is installed. If extendSoa flag is set to true, point to the BPM domain.
wcSetDomainRealmPassword	<p>Flag to control whether to set the domain realm password; set the value to either true or false.</p> <p><b>Note:</b> This property is for setting up Global Trust. It is recommended that you set Global Trust manually; so set this property to false.</p>
wcDomainRealmPassword	<p>Password to set up trusted domains. Same password must be set on Oracle BPM domain as well.</p> <p><b>Note:</b> This property is for setting up Global Trust. It is recommended that you set Global Trust manually, and not by using this property.</p>
wc.server.port	Port on which WC_Spaces managed server is hosted
<b>Oracle WebCenter Portal's WebLogic Installation Details</b>	
wcHost	Host name on which Oracle WebCenter Portal's Administration server is running
wcAdminPort	Port number on which Oracle WebCenter Portal's Administration server is running
wcAdminUser	Admin user for the Administration server
wcAdminPwd	Password of the Administration server
wcManagedServerName	<p>In a single-server environment, specify the name of the managed server where WebCenter Portal is deployed.</p> <p>In a clustered environment, specify the name of any one of the WebCenter Portal managed servers that is part of the cluster.</p>

**Table 6–8 (Cont.) Properties Specified in process-portal-install.properties**

Property	Description
wcConfigServices	Flag to configure the Content Server and Discussions Server to work with Oracle WebCenter Portal. The Content Server and Discussion Server details listed later in this table must be specified only if wcConfigServices is set to true.  <b>Note:</b> It is strongly recommended that instead of using the install.xml script to configure Content Server and Discussion Server by setting wcConfigServices to true, you should set wcConfigServices to false, and manually configure Content Server and Discussion Server to work with Oracle WebCenter Portal. For information, see the "Managing Content Repositories" and "Managing Announcements and Discussions" chapters in <i>Oracle Fusion Middleware Administering Oracle WebCenter Portal</i> .
isWebcenterClusterConfig	Flag to specify whether Oracle WebCenter Portal installation is configured for a cluster. Set to true if it is a cluster configuration.
wcSpacesClusterName	Name of the WebCenter Portal application's cluster.  Set this property only if isWebcenterClusterConfig is set to true.
<b>Content Server Details</b>	Set these properties if wcConfigServices is set to true.
wcContentServerName	Name of the host Content Server configured for Oracle WebCenter Portal
wcContentServerPort	Port on which Content Server is running.
wcContentSpacesRoot	Name of the WebCenter Portal root folder on Content Server
wcContentAdminUser	Name of the Admin user for Content Server
<b>Discussion Server Details</b>	Set these properties if wcConfigServices is set to true.
wcDiscussionServerUrl	Name of the Discussion Server configured for WebCenter Portal
wcDiscussionAdminUser	Name of the Admin user for Discussion Server

**5.** Make sure you have ant and Java JDK installed.

Ant is shipped with Oracle BPM. You can find the installer under the path `SOA_ORACLE_HOME/modules/org.apache.ant_1.7.0`.

**6.** Ensure that the `PATH` and `CLASSPATH` environment variables are set for both ant and Java JDK.

**7.** Run the ant script `install.xml`:

```
SOA_ORACLE_HOME/modules/org.apache.ant_1.7.0/bin/ant -f install.xml
-DpromptForPasswords=true
```

Use the `-DpromptForPasswords=true` argument *only* if you did not specify passwords in the `process-portal-install.properties` file.

**8.** If `wcConfigServices` is set to true in `process-portal-install.properties`, do the following:

- a.** Restart `WC_Spaces`. Running the `install.xml` script shuts down the `WC_Spaces` managed server.

- b. Run the install script again to complete the post upgrade steps. Use the following command:

```
ant -f install.xml post-install -DpiArgs -importGSONly
```

---

---

**Note:** If `wcConfigServices` is set to `false`, you do not need to run the install script again.

---

---

9. If Oracle BPM and Oracle WebCenter Portal have been configured in different domains, configure Trusted Domain Credentials in both the Oracle BPM and Oracle WebCenter Portal domains, and restart the Oracle BPM Admin Server and the Oracle WebCenter Portal Admin Server.

For more information, see the "Enabling Trust Between WebLogic Server Domains" chapter in *Oracle Fusion Middleware Securing Oracle WebLogic Server*.

10. Start Oracle BPM. For information, see the "Configuring Oracle SOA Suite and Oracle Business Process Management Suite" chapter in *Oracle Fusion Middleware Installation Guide for Oracle SOA Suite and Oracle Business Process Management Suite*.

---

---

**Note:** If Oracle BPM is not up and running, you may face problems logging into WebCenter Portal.

If required, bring the Process Workspace and Modeling Space online by selecting **Bring Online** from the **Actions** menu, as described in step 1.

---

---

11. In WebCenter Portal, delete the old process spaces, templates, and resources, if required.

When you run the `install.xml` ant script, Release 11.1.1.4.0 or 11.1.1.5.0 process spaces and related templates and resources are imported with '11.1.1.8.0' appended to their names. So, after the upgrade, there are two sets of process spaces and related templates and resources, for example 'Process Workspace 11.1.1.8.0' and 'Process Workspace'. If you do not want the old items, you can delete them manually. For information, see the following sections in *Oracle Fusion Middleware Using Oracle WebCenter Portal*: "Deleting a Portal", "Deleting a Portal Template", and "Deleting an Asset".

#### 6.9.6.8 Granting Permissions to Manage Assets

In the portals upgraded from release 11.1.1.2.0 or 11.1.1.3.0, you must enable authorized users to be able to manage portal assets. For this, grant the `Create`, `Edit` and `Delete Assets` permission to the required roles. For information, see the "Managing Roles and Permissions for a Portal" chapter in *Oracle Fusion Middleware Building Portals with Oracle WebCenter Portal*.

### 6.9.7 Adding Oracle Single Sign-On Authentication Provider to the List of Authentication Providers

In the upgraded Oracle WebCenter Portal environment, Oracle Single Sign-on (OSSO) Identity Asserter does not appear in the list of authentication providers. If you continue to use OSSO 10g even after upgrading to WebCenter Portal 11.1.1.8.0, you must update the `setDomainEnv` script to add the authentication provider.

To add the OSSO authentication provider:

1. Search for the following entry in the `DOMAIN_HOME/bin/setDomainEnv.sh` (on UNIX operating systems) or `DOMAIN_HOME\bin\setDomainEnv.cmd` (on Windows operating systems) file:

```
ALT_TYPES_DIR="{ORACLE_HOME}/modules/oracle.ossoiap_11.1.1,{ORACLE_HOME}/modules/oracle.oamprovider_11.1.1
```

Replace the entry with:

```
ALT_TYPES_DIR="{COMMON_COMPONENTS_HOME}/modules/oracle.ossoiap_11.1.1,{COMMON_COMPONENTS_HOME}/modules/oracle.oamprovider_11.1.1
```

2. Restart the Administration Server.

## 6.9.8 Adding New Features to Oracle WebCenter Portal

This section includes the following subsections:

- [Section 6.9.8.1, "Installing Activity Graph, Analytics, Pagelet Producer, Personalization Server, and Services Portlets"](#)
- [Section 6.9.8.2, "Adding Portal Framework Features to WebCenter Custom Applications"](#)

### 6.9.8.1 Installing Activity Graph, Analytics, Pagelet Producer, Personalization Server, and Services Portlets

Compared to Release 11.1.1.2.0 or 11.1.1.3.0, Oracle WebCenter Portal 11.1.1.8.0 includes several new features, including:

- Activity Graph, which enables users to analyze various statistics collected by Analytics. Various similarity scores for objects and users are collected, and used to give recommendations.
- Analytics, which enables users to view various user activity reports

---

**Note:** If you want to extend your WebCenter domain to install Oracle WebCenter Portal's Analytics Collector, you must remove the `openusage` properties. For information, see [Section 6.9.5.7, "Remove openusage Properties in setDomainEnv."](#)

---

- Pagelet Producer, which provides a collection of useful tools and features that facilitate dynamic pagelet development
- Personalization Server, which enables you to deliver application content to targeted users based on selected criteria.
- Services Portlets, which enables you to expose Oracle WebCenter Portal services and tools task flows in other applications as WSRP portlets or pagelets. You can consume Services Portlets in the following applications: Oracle Portal, Oracle WebLogic Portal, and Oracle WebCenter Interaction.

For more information about these features as well as other Oracle WebCenter Portal components, see the "Getting Started with Oracle WebCenter Portal Components" chapter in *Oracle Fusion Middleware Installation Guide for Oracle WebCenter Portal*.

To take advantage of these new features, you must extend your domain by installing the required components. For information about extending a domain in a:

- Simple topology, see the "Extending an Existing Domain" section in *Oracle Fusion Middleware Installation Guide for Oracle WebCenter Portal*.
- Cluster or distributed environment, refer to:
  - Chapter "Extending the Domain for WebCenter Portal Components" in *Oracle Fusion Middleware Enterprise Deployment Guide for Oracle WebCenter Portal*.
  - Chapter "Configuring High Availability for Oracle ADF and Oracle WebCenter Portal" in *Oracle Fusion Middleware High Availability Guide*.

Before you extend your domain, you must do the following:

- Decide on the products and topology for your environment.

To verify that your system meets the necessary minimum requirements, refer to the following documents:

- *Oracle Fusion Middleware System Requirements and Specifications:*

<http://www.oracle.com/technetwork/middleware/ias/downloads/fusion-requirements-100147.html>

This document contains information related to hardware and software requirements, minimum disk space and memory requirements, database schema requirements, and required system libraries, packages, or patches.

- *Oracle Fusion Middleware Supported System Configurations:*

<http://www.oracle.com/technetwork/middleware/ias/downloads/fusion-certification-100350.html>

This page contains various certification documents for current and previous product releases. The *System Requirements and Supported Platforms for Oracle Fusion Middleware 11gR1* document contains certification information related to supported 32-bit and 64-bit operating systems, databases, web servers, LDAP servers, adapters, IPv6, JDKs, and third-party products.

- *Oracle Fusion Middleware Interoperability and Compatibility Guide*

This document covers the compatibility and interoperability issues that may arise when installing or upgrading Oracle Fusion Middleware 11g products.

- Use Repository Creation Utility (RCU) to install any necessary schemas.

Analytics and Activity Graph require the ACTIVITES schema. Services Portlets requires three additional schemas: MDS, WEBCENTER, and PORTLET. These schemas must be mapped to the data sources mds-ServicesProducerDS, WC-ServicesProducerDS, and Portlet-ServicesProducerDS, respectively. No additional schemas are required for Pagelet Producer or Personalization Server.

For information about required schemas, see the "Oracle WebCenter Portal Schemas" section, and for information about installing the schemas with RCU, see the "Obtaining and Running Repository Creation Utility" chapter in *Oracle Fusion Middleware Repository Creation Utility User's Guide*.

### 6.9.8.2 Adding Portal Framework Features to WebCenter Custom Applications

Oracle WebCenter Portal Framework supports various new features such as page navigations and page hierarchies. If you want to use new features, the recommended best practice for migration of a release 11.1.1.2.0 or 11.1.1.3.0 custom application that contains portal components (like portlets) is to create a new release 11.1.1.8.0 Portal Framework application using the WebCenter Portal Framework Application template and then manually migrate the content, configurations, and logic from your

old application (release 11.1.1.2.0 or 11.1.1.3.0) to the new Portal Framework application. For information about adding features to your Portal Framework application, see *Oracle Fusion Middleware Developing Portals with Oracle WebCenter Portal and Oracle JDeveloper*.

### 6.9.9 Running the upgradeWebCenterPermissions WLST Command

Run the `upgradeWebCenterPermissions()` WLST command to upgrade permissions for WebCenter Portal. This command creates additional application roles, and grants some additional permissions required for Oracle WebCenter Portal. It also determines and restores the OWSM security policy to the Web service endpoints for WebCenter Portal and Discussions.

To run the `upgradeWebCenterPermissions()` WLST command:

1. Ensure the Administration Server and all the Oracle WebCenter Portal managed servers are up and running.
2. Invoke the WLST script from your WebCenter Portal Oracle home directory, and connect to the Administration Server for Oracle WebCenter Portal. You must run all WebCenter Portal WLST commands from your WebCenter Portal Oracle home directory (`WCP_ORACLE_HOME`).

For information, see the "Running Oracle WebLogic Scripting Tool (WLST) Commands" section in *Oracle Fusion Middleware Administering Oracle WebCenter Portal*.

3. Run the `upgradeWebCenterPermissions()` command. The following example upgrades permissions for WebCenter Portal:

```
cd <WC_ORACLE_HOME>/common/bin
./wlst.sh
connect(<admin_username>, <admin_password>, <host>)
upgradeWebCenterPermissions()
```

When you run this command, various warnings or error messages like 'COMMAND FAILED due to an unknown reason, Check the stack trace for details' are displayed. You can ignore these as long as there is a message that the command completed successfully.

4. Restart the `WC_Spaces` and `WC_Collaboration` managed servers.

### 6.9.10 Resetting Search Customizations

In systems upgraded from earlier Oracle WebCenter Portal or Oracle SES instances, previous search customizations set by task flow parameters are overridden.

When you upgrade your existing Oracle SES instance to release 11.2.2.2, all the crawlers sources, crawler schedules, and source groups get migrated to the upgraded instance. But because of different Authorization Manager on the old and upgraded Oracle SES instances, search query will not render any results. After upgrading to Oracle SES 11.2.2.2, you must perform the following tasks:

- Re-create spaces crawler (delete the existing spaces crawler and create it again), and assign it to your upgraded portals.
- Configure a connection between WebCenter Portal and Oracle SES 11.2.2.2. Note that the default port numbers on the old and the upgraded Oracle SES instances are different.

This task must also include running the `setSESVersion` WLST command to enable the Tools and Services - Search administration page, and to gain access to the capabilities of Oracle SES 11.2.2.2.

For information, see the "Managing Oracle Secure Enterprise Search in WebCenter Portal" chapter in *Oracle Fusion Middleware Administering Oracle WebCenter Portal*.



---

---

# Patching Oracle Identity and Access Management

This chapter describes additional patching procedures for Oracle Identity and Access Management components.

---

---

**Note:** If you have a version of Oracle Identity Management that is earlier than 11g, you must upgrade your software and the patching instructions in this chapter are not applicable. For upgrade instructions, see the *Oracle Fusion Middleware Upgrade Guide for Oracle Identity Management*.

---

---

This chapter includes the following topics:

- [Before You Begin](#)
- [Patching Oracle Identity and Access Management 11.1.1.3.0 Components](#)
- [Updating Oracle Identity Manager 11.1.1.5.0 to 11.1.1.7.0](#)

## 7.1 Before You Begin

The procedures in this chapter should be used in conjunction with the procedures described in [Chapter 3, "Applying the Latest Oracle Fusion Middleware Patch Set"](#). Specifically, be sure that you have reviewed the following before you begin the patching procedures described in this chapter:

- [Reviewing System Requirements and Certification](#)
- [Reviewing the Oracle Fusion Middleware Interoperability and Compatibility Guide](#)
- [Stopping the Servers and Processes](#)
- [Backing Up Your Middleware Home, Domain Home and Oracle Instances](#)
- [Backing Up Your Database and Database Schemas](#)
- [Backing Up Additional Configuration Information](#)

## 7.2 Patching Oracle Identity and Access Management 11.1.1.3.0 Components

To apply the latest patch set to Oracle Identity Manager, Oracle Access Manager or Oracle Adaptive Access Manager 11.1.1.3.0, you must first patch to 11.1.1.5.0.

For information on how to patch your existing 11.1.1.3.0 components to 11.1.1.5.0, refer to the following sections in the *Oracle Fusion Middleware Patching Guide* in the Oracle Fusion Middleware 11g Release 1 (11.1.1.5.0) documentation library:

- Preparing to Patch
- Updating Oracle Identity Manager 11.1.1.3.0 to 11.1.1.5.0
- Updating Oracle Access Manager 11.1.1.3.0 to 11.1.1.5.0
- Updating Oracle Adaptive Access Manager 11.1.1.3.0 to 11.1.1.5.0

---

---

**Note:** Be sure to review the *Oracle Fusion Middleware Interoperability and Compatibility Guide* for interoperability issues between Oracle Identity Management and Oracle Fusion Middleware Identity and Access Management components.

---

---

Once the components have been upgraded to 11.1.1.5.0, you can apply the 11.1.1.7.0 patch by following the steps in [Section 3.6, "Patching Oracle Fusion Middleware"](#).

## 7.3 Updating Oracle Identity Manager 11.1.1.5.0 to 11.1.1.7.0

This section describes the steps needed to update your existing Oracle Identity Manager 11.1.1.5.0 environment to 11.1.1.7.0.

---

---

**Note:** The following steps are optional and are not required to complete the patching of Oracle Identity Manager.

---

---

1. Shut down the following servers running in the domain:
  - Administration Server for Oracle Identity Manager
  - Managed Servers for Oracle Identity Manager

---

---

**Note:** The SOA server must be running while applying the patch set. If the SOA server is not running, you will receive an error message and the patch set will not be applied.

---

---

2. After stopping the servers, you must back up your old Oracle Identity Manager 11.1.1.5.0 environment before you upgrade to Oracle Identity Manager 11.1.1.7.0. Be sure that you have backed up the following:
  - MW\_HOME directory, including the Oracle Home directories inside Middleware Home
  - Domain Home directory
  - Oracle Identity Manager schemas
  - MDS schema
  - ORASDPM schema
  - SOAINFRA schemas
3. Make sure you have patched your Oracle SOA Suite software to the latest supported version.

4. Run the Oracle Identity and Access Management 11g Release 1 (11.1.1.7.0) Patch Set Installer to patch your existing Oracle Identity and Access Management deployment as described in [Applying the Patch Set](#).
5. Run Patch Set Assistant (located in the bin directory inside the *ORACLE\_HOME*). [Chapter 4, "Updating Your Schemas with Patch Set Assistant"](#) contains information about using the Patch Set Assistant.
6. Select **Oracle Identity Manager** from the [Select Component](#) screen. The following schemas are automatically selected for upgrade:
  - Oracle Identity Manager schema *\_OIM*
  - Oracle Metadata Services schema *\_MDS*  
There will be two Oracle Metadata Services schemas selected:
    - Oracle Metadata Services schema used for OIM
    - Oracle Metadata Services schema used for SOA
  - Oracle SOA Infrastructure schema *\_SOAINFRA*
  - User Messaging schema *\_ORASDPM*[Chapter 4, "Updating Your Schemas with Patch Set Assistant"](#) contains information about using the Patch Set Assistant.
7. Oracle Identity Manager 11.1.1.7.0 provides an optional standalone patching utility that is used to automate some configuration tasks and optional features. After you have applied the 11.1.1.7.0 patch set, run this utility to:
  - Drop unused database objects
  - Deploy SOA-composites that were changed or introduced with this release
  - Seed new tasks, jobs and notifications
  - Change system properties that cannot be changed with MDS listeners (MBeans)
  - Apply domain specific changes like deployment of new ears, shared libraries to respective target servers
8. From your present working directory, navigate to the *ORACLE\_Home/server/bin* directory on UNIX systems or *ORACLE\_Home\server\bin* on Windows operating systems.
9. Navigate to *ORACLE\_HOME/server/bin* and edit the *oimPS1PS2upgrade.properties* file with the following environment variables:

Variable	Description	Sample Value
<i>JAVA_HOME</i>	Where <i>JAVA_HOME</i> is the location of the JDK included in the installer.	On UNIX operating systems: JAVA_HOME=/u01/oim/jrockit-jdk1.6.0_29-R28.2.0-4.0.1 On Windows operating systems: C:\Program Files\Java\jdk1.6.0_02
<i>WEBLOGIC_USER</i>	Where <i>WEBLOGIC_USER</i> is the name of the WebLogic server administrator.	WEBLOGIC_USER=weblogic
<i>WEBLOGIC_HOST</i>	Where <i>WEBLOGIC_HOST</i> is the location of the machine hosting the server.	WEBLOGIC_HOST=examplehost/exampleservice

Variable	Description	Sample Value
<i>WEBLOGIC_PORT</i>	Where <i>WEBLOGIC_PORT</i> is the listening port of the server.	Where <i>WEBLOGIC_PORT</i> = 1521
<i>WEBLOGIC.SERVER.DIR</i>	Where <i>WEBLOGIC.SERVER.DIR</i> is the location of the Oracle WebLogic server installation.	On UNIX operating systems: <i>WEBLOGIC.SERVER.DIR</i> =/u01/oim/wlserver_10.3 On Windows operating systems: <i>WEBLOGIC.SERVER.DIR</i> =\u01\oim\wlserver_10.3

For Windows operating systems, the following parameters must be set as environment variables. These variables are not read from the *oimPS1PS2upgrade.properties* file. Any variables set within the properties file will be ignored.

Variable	Description
<i>OIM_ORACLE_HOME</i>	Set <i>OIM_ORACLE_HOME</i> to the IAM Oracle Home, where Oracle Identity Manager is installed.  <i>OIM_ORACLE_HOME</i> = <i>ORACLE_HOME</i> \Oracle\Middleware\ORACLE_OIM1
<i>ANT_HOME</i>	Where <i>ANT_HOME</i> is the location of the Ant Java library <i>ANT_HOME</i> =\u01\oim\modules\org.apache.ant_1.7.1
<i>WL_HOME</i>	Where <i>MW_HOME</i> is the Middleware home that contains the existing Oracle Identity Manager . <i>Drive</i> : \Oracle\Middleware

10. Depending on your environment configuration, you may also need to set the following environment variables to TRUE:

Variable	Description	Sample Value (UNIX operating systems)
<i>LDAPSYNCEnabled</i>	Set to TRUE to Enable LDAP sync.	<i>LDAPSYNCEnabled</i> =true
<i>FAEnabled</i>	Set to TRUE if your environment is FA. For non-FA environments set to FALSE.	<i>FAEnabled</i> =true
<i>SODEnabled</i>	Set to TRUE if your environment is FA-SOD. For non-FA environments, set to FALSE.	<i>SODEnabled</i> =true
<i>MTEEnabled</i>	Set to TRUE if you have a multi-tenant environment. For non-multi-tenant environment, set to FALSE.	<i>MTEEnabled</i> =true

---



---

**Note:** Environment details must be provided for each flag set to `TRUE`. For example, if `SODEnabled=true`, you must provide the following:

- Location of the `SOA_HOME`
- Name of the SOA Managed Server
- Name of the database that hosts the server
- Server port number

Verify that you have provided all environment-related information for each variable enabled to `TRUE` before performing the upgrade.

---



---

11. Run `oimPS1PS2upgrade.sh` (on UNIX) or `oimPS1PS2upgrade.bat` (on Windows).

12. Restart the Administration Server and Managed Server for Oracle Identity Manager.

13. Verify that the Upgrade utility completed successfully.

- Review the `oimPS1PS2upgrade.log` file created in the `ORACLE_HOME/server/upgrade/log` directory.

End of file should state `BUILD SUCCESSFUL`.

- Verify all the required schema s are upgraded properly by running the following query:

```
select comp_name,version,status,upgraded from schema_version_registry;
```

```
SDP Messaging 11.1.1.7.0 VALID Y
SOA Infrastructure Services 11.1.1.7.0 VALID Y
Metadata Services 11.1.1.7.0 VALID Y
Oracle Identity Manager 11.1.1.7.0 VALID Y
```

### 7.3.1 Upgrading Oracle Identity Manager Remote Manager

After you have updated your Oracle Identity Manager 11.1.1.5.0 to 11.1.1.7.0, you must reinstall the Remote Manager, if you will be using Remote Manger features.

1. Back up configuration files

Before starting the Remote Manager upgrade, back up the following Remote Manager configuration files:

- On UNIX, `$(XLREMOTE_HOME)/remotemanager.sh`
- `$(XLREMOTE_HOME)/xlremote/config/xlconfig.xml` file.
- On Windows, `<XLREMOTE_HOME>\remotemanager.bat`
- `<XLREMOTE_HOME>\xlremote\config\xlconfig.xml` file.

2. Run the Oracle Identity and Access Management Installer to upgrade the Remote Manager home.

3. Restore configuration files.

Restore the backed up configuration files in the upgraded Remote Manager home.

## 7.3.2 Upgrading Oracle Identity Manager Design Console

The Oracle Identity Manager Design Console is used to configure system settings that control the system-wide behavior of Oracle Identity Manager and affect its users. The Design Console allows you to perform user management, resource management, process management, and other administration and development tasks. For more information about the Design Console, see "Design Console Overview" in the *Oracle Fusion Middleware Developer's Guide for Oracle Identity Manager*.

---

---

**Note:** Oracle recommends that you install Oracle Identity Manager and the Design Console in different directory paths, regardless of whether the Design Console is on the same system as the Oracle Identity Management server.

---

---

To upgrade Design Console, complete the following steps:

1. Back up the following files:
  - On UNIX operating systems:

```
$<XLDC_HOME>/xlclient.sh
<XLDC_HOME>/config/xlconfig.xml
```
  - On Windows operating systems:

```
<XLDC_HOME>\xlclient.cmd
<XLDC_HOME>\config\xlconfig.xml
```
2. Run the Oracle Identity and Access Management Installer to upgrade the Design Console home <XLDC\_HOME>.
3. Restore the backed up files in the upgraded Design Console home.
4. Build and copy the wfullclient.jar file as follows:
  1. Go to WebLogic\_Home/server/lib directory on UNIX and WebLogic\_Home\server\lib directory on Windows.
  2. Set the JAVA\_HOME environment variable and add the JAVA\_HOME variable to the PATH environment variable.  
  
For example, you can set the JAVA\_HOME to the jdk160\_21 directory inside the Middleware home.
  3. Run the following command to build the wfullclient.jar file:

```
java -jar <MW_HOME>/modules/com.bea.core.jarbuilder_1.7.0.0.jar
```
  4. Copy the wfullclient.jar file to the <IAM\_HOME> where you installed the Design Console. For example:  
  
**On UNIX operating systems:**

```
cp wfullclient.jar <Oracle_IDM2>/designconsole/ext
```

  
**On Windows operating systems:**

```
copy wfullclient.jar <Oracle_IDM2>\designconsole\ext
```

---

---

# Patching an Oracle Identity Management High Availability Environment

This chapter describes how to patch your existing Oracle Identity Management high availability environment to the latest version.

**See:** Types of Oracle Identity Management Environments in the *Oracle Fusion Middleware Upgrade Guide for Oracle Identity Management* for information on the topologies.

---

---

**Note:** Review [Chapter 5, "Post-Patching Procedures"](#) before completing the tasks in this chapter. You may need to perform additional tasks.

---

---

This chapter includes the following tasks:

- [Task 1: Stopping Servers and System Components](#)
- [Task 2: Updating Oracle WebLogic Server to Version 10.3.5](#)
- [Task 3: Updating the Oracle Identity Management Oracle Home using the Oracle Identity Management Patch Set Installer](#)
- [Task 4: Updating the Oracle HTTP Server Oracle Home Using the Oracle Web Tier Patch Set Installer](#)
- [Task 5: Updating the Oracle Identity Management Repository using Patch Set Assistant](#)
- [Task 6: Performing Manual Post-Patching Procedures](#)
- [Task 7: Restarting System Components and Servers](#)
- [Task 8: Updating the Version Number String Shown in Fusion Middleware Control](#)

---

---

**Note:** Back up your Oracle software, inventory, schema, and domain before applying this patch set, or before making any other changes to your existing Oracle software. Refer to your product administrator's guide for instructions on backing up your Oracle software and inventory. For more information, see "Advanced Administration: Backup and Recovery" in the *Oracle Fusion Middleware Administrator's Guide*.

---

---

## 8.1 Task 1: Stopping Servers and System Components

Before updating Oracle Identity Management, you must stop the following servers and components:

- [Stopping Managed Servers](#)
- [Stopping the Administration Server](#)
- [Stopping the Node Manager](#)
- [Stopping the Oracle Management Agent](#)
- [Stopping the System Components](#)
- [Special Consideration for Patching OID Replication Environments](#)

### 8.1.1 Stopping Managed Servers

You must stop the WLS\_ODS1 and WLS\_ODS2 Managed Servers running on IDMHOST1 and IDMHOST2 by using the Oracle WebLogic Server Administration Console. For more information, see the "Starting and Stopping Oracle Fusion Middleware" section in the *Oracle Fusion Middleware Administrator's Guide*.

### 8.1.2 Stopping the Administration Server

You must stop the IDMHOST1 Administration Server, for more information see the "Starting and Stopping Administration Servers" in the *Oracle Fusion Middleware Administrator's Guide*.

### 8.1.3 Stopping the Node Manager

Stop the Node Manager running on IDMHOST1 and IDMHOST2 by closing the command shell in which it is running or terminate the Node Manager Process. For example, run the following command on a UNIX operating system:

```
kill -9 pid
```

Replace *pid* with the process ID of the Node Manager process.

### 8.1.4 Stopping the Oracle Management Agent

To stop the Oracle Management Agent running on IDMHOST1 and IDMHOST2, run the following command:

```
opmnctl stopall
```

### 8.1.5 Stopping the System Components

You must stop all system components and processes running on Oracle Internet Directory (running on OIDHOST1 and OIDHOST2), Oracle Virtual Directory (running on OVDHOST1 and OVDHOST2), and Oracle HTTP Server (running on WEBHOST1 and WEBHOST2) by using the `opmnctl` command-line tool:

```
opmnctl stopall
```

### 8.1.6 Special Consideration for Patching OID Replication Environments

If you have configured OID replication in your environment:

1. Stop the replication server on all the nodes of Directory Replication Group (DRG).



2. Patch one node at a time to the latest version using the Patch Set Installer.
3. Restart the replication server after patching all the nodes of DRG.

## 8.2 Task 2: Updating Oracle WebLogic Server to Version 10.3.5

Your existing Oracle WebLogic Server must be updated to version 10.3.5 on IDMHOST1, IDMHOST2, OIDHOST1, OIDHOST2, OVDHOST1 and OVDHOST2.

In order to update your WebLogic Server, you must use the upgrade installer, which requires a My Oracle Support account. For more information, see "Downloading an Upgrade Installer From My Oracle Support" in *Oracle Fusion Middleware Installation Guide for Oracle WebLogic Server*.

## 8.3 Task 3: Updating the Oracle Identity Management Oracle Home using the Oracle Identity Management Patch Set Installer

You must update your existing Oracle Identity Management ORACLE\_HOME to the latest version on IDMHOST1, IDMHOST2, OIDHOST1, OIDHOST2, OVDHOST1, and OVDHOST2 by using the Patch Set Installer for Oracle Identity Management.

For instructions, see [Chapter 3, "Applying the Latest Oracle Fusion Middleware Patch Set"](#).

After the installation is complete, the `oracleRoot.sh` confirmation dialog box is displayed. This dialog box advises you to run configuration scrip as root before the installation can proceed. Leaving the confirmation dialog box open, open another shell window, log in as root, and run the `oracleRoot.sh` script file.

After the script completes, click **OK** on the Confirmation Dialog box.

## 8.4 Task 4: Updating the Oracle HTTP Server Oracle Home Using the Oracle Web Tier Patch Set Installer

If Oracle HTTP Server is configured in the ORACLE\_INSTANCE, then you must update the Oracle HTTP Server ORACLE\_HOME to the latest version on WEBHOST1 and WEBHOST2 by using the Patch Set Installer for Oracle Web Tier.

For instructions, see [Chapter 3, "Applying the Latest Oracle Fusion Middleware Patch Set"](#).

## 8.5 Task 5: Updating the Oracle Identity Management Repository using Patch Set Assistant

You must run Patch Set Assistant to update the database schema for Oracle Internet Directory to the latest version. Patch Set Assistant performs an in-place schema update on your existing schemas.

For instructions, see [Chapter 4, "Updating Your Schemas with Patch Set Assistant"](#).

---

**Note:** You must update the schema once for the entire topology.

---

## 8.6 Task 6: Performing Manual Post-Patching Procedures

Depending on the components you are upgrading, and the starting versions of those components, you may need to preform additional manual procedures after applying a patch set. Review "[Chapter 5, "Post-Patching Procedures"](#)" to determine if any additional tasks are required.

## 8.7 Task 7: Restarting System Components and Servers

You must start the following:

- [Starting System Components](#)
- [Starting Node Manager](#)
- [Starting the Oracle WebLogic Administration Server](#)
- [Starting the Managed Server](#)
- [Starting Oracle Management Agent](#)

### 8.7.1 Starting System Components

You must start the following system components:

- [Starting Oracle Internet Directory Processes](#)
- [Starting Oracle Virtual Directory Processes](#)
- [Starting Oracle HTTP Server](#)

---

**Note:** If you have not started OPMN, then you must start OPMN by running the following command:

```
opmnctl start
```

---

#### 8.7.1.1 Starting Oracle Internet Directory Processes

To start the Oracle Internet Directory processes, use the following OPMN command:

```
opmnctl startproc ias-component=oid_component_name
```

To verify that the Oracle Internet Directory Instances have started, run the following `opmnctl status` command:

```
opmnctl status
```

Example:

```
Processes in Instance: oid_inst1
```

ias-component	process-type	pid	status
oid1	oidldapd	31522	Alive
oid1	oidldapd	31520	Alive
oid1	oidmon	31449	Alive
EMAGENT	EMAGENT	31448	Alive

#### 8.7.1.2 Starting Oracle Virtual Directory Processes

To start the Oracle Virtual Directory processes, use the following OPMN command:

```
opmnctl startproc ias-component=ovd_component_name
```

To verify that the Oracle Virtual Directory Instances have started, run the following `opmnctl status` command:

```
opmnctl status
```

Example:

```
$ ovd_instance_home/bin/opmnctl status
```

```
Processes in Instance: ovd_inst1
```

ias-component	process-type	pid	status
ovd1	OVD	31658	Alive
EMAGENT	EMAGENT	31657	Alive

### 8.7.1.3 Starting Oracle HTTP Server

If Oracle HTTP Server is configured in the `ORACLE_INSTANCE`, then start it using the following command:

```
opmnctl startproc ias-component=ohs_component_name
```

To verify that the Oracle HTTP Server instances have started, run the following `OPMN` command:

```
opmnctl status
```

Example:

```
[abcd@stajz13 Disk1]$ /u01/app/oracle/ps1/admin/ohs_inst1/bin/opmnctl status
```

```
Processes in Instance: ohs_inst1
```

ias-component	process-type	pid	status
ohs1	OHS	7144	Alive

## 8.7.2 Starting Node Manager

You must start Node Manager, running on `IDMHOST1` and `IDMHOST2`, by using the `startNodeManager.sh` script (UNIX, located at `WL_HOME/server/bin` directory) or `startNodeManager.cmd` script (Windows, located at `WL_HOME\server\bin` directory) as follows:

On UNIX operating systems:

```
MW_HOME/wl_server_n/server/bin/startNodeManager.sh
```

On Windows operating systems:

```
MW_HOME\wl_server_n\server\bin\startNodeManager.cmd
```

## 8.7.3 Starting the Oracle WebLogic Administration Server

You must start the `IDMHOST1` Administration Server by running the following command:

On UNIX operating systems:

```
DOMAIN_HOME/bin/startWebLogic.sh
-Dweblogic.management.username=weblogic
```

```
-Dweblogic.management.password=password
-Dweblogic.system.StoreBootIdentity=true
```

On Windows operating systems:

```
DOMAIN_HOME\bin\startWebLogic.cmd
-Dweblogic.management.username=weblogic
-Dweblogic.management.password=password
-Dweblogic.system.StoreBootIdentity=true
```

### 8.7.4 Starting the Managed Server

You must start Node Manager, running on IDMHOST1 and IDMHOST2. For more information see "Starting and Stopping Managed Servers Using Fusion Middleware Control" in *Oracle Fusion Middleware Administrator's Guide*.

### 8.7.5 Starting Oracle Management Agent

To start the Oracle Management Agent for the Oracle WebLogic Server running on IDMHOST1 and IDMHOST2, use the following OPMN command:

```
opmnctl startproc ias-component=EMAGENT
```

To verify that the Oracle Management Agent Instances have started, run the following `opmnctl status` command:

```
opmnctl status
```

Example:

```
Processes in Instance: wls_ods1
```

ias-component	process-type	pid	status
EMAGENT	EMAGENT	10971	Alive

## 8.8 Task 8: Updating the Version Number String Shown in Fusion Middleware Control

If you are using existing Oracle Internet Directory or Oracle Virtual Directory components and you have patched those components to the latest version, you must use the `opmnctl updatecomponentregistration` command to manually update the version number string that is shown in Fusion Middleware Control.

For instructions, see "Updating the Component Registration of an Oracle Instance by Using `opmnctl`" in the *Oracle Fusion Middleware Administrator's Guide for Oracle Internet Directory*.

# A

## Installer Screens

This appendix contains sample screenshots and descriptions for the Installer screens used to apply the patch. The screen functionality will be the same for most installers.

This appendix includes the following topics:

- [Welcome](#)
- [Install Software Updates](#)
- [Prerequisite Checks](#)
- [Specify Installation Location](#)
- [Application Server](#)
- [Installation Summary](#)
- [Installation Progress](#)
- [Installation Complete](#)

### A.1 Welcome

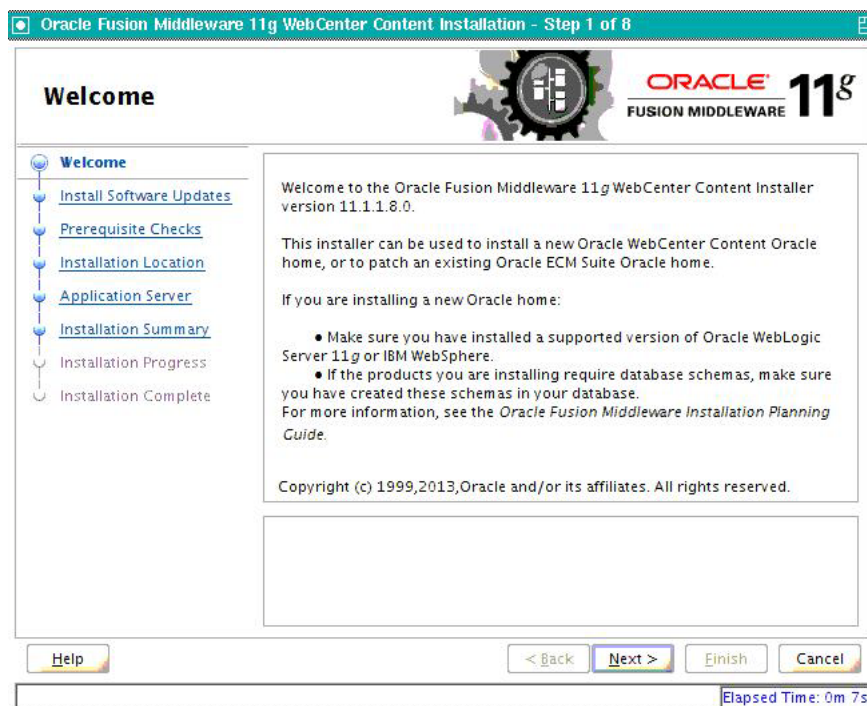

This page introduces you to the Oracle Fusion Middleware installer and provides two important pieces of information:

- A navigation pane on the left that summarizes the tasks the installer will help you complete. Each item in the navigation pane represents a specific installer screen that will prompt you for information required to install the software.
- Information about any prerequisites you might need to perform before continuing with the installation.

Review the information on this screen carefully to be sure you have performed all the necessary prerequisites.

If you are not sure about any of the prerequisite tasks, refer to the *Oracle Fusion Middleware Installation Planning Guide*, as well as the installation guide for the specific Oracle Fusion Middleware software you are about to install.

## A.2 Install Software Updates

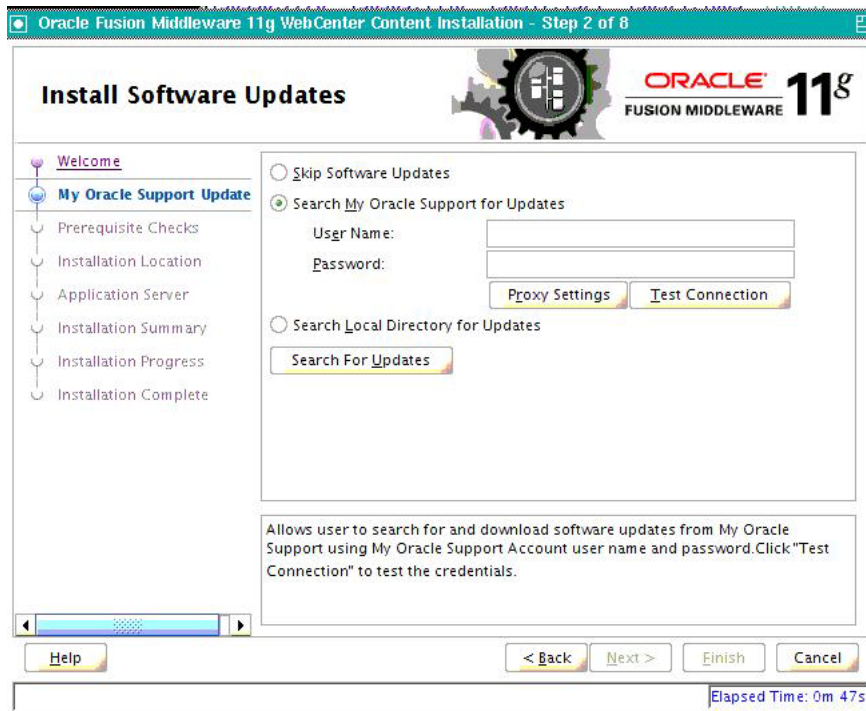

Use this screen to quickly and easily search for the latest software updates, including important security updates, via your My Oracle Support account.

The following table describes the fields on this screen.

Element	Description
Skip Software Updates	Select this option to skip this screen. The installer will not check for updates that might be applicable to the current product installation.

Element	Description
Search My Oracle Support for Updates	<p>If you have a My Oracle Support account, then select this option to have the installer automatically search My Oracle Support for software updates that apply to the software products are about to install.</p> <p>Enter your My Oracle Support account name and password, and then click <b>Search for Updates</b>.</p> <p>The installer automatically downloads applicable software updates from My Oracle Support.</p> <p>Before you search for update, you can test your login credentials and the connection to My Oracle Support by clicking <b>Test Connection</b>. Click <b>Proxy Settings</b> to configure a proxy server if one is required.</p>
Search Local Directory for Updates	<p>Select this option if you already downloaded the latest software updates and you want the installer to search a local directory for updates applicable to the products you are about to install.</p> <p>When you select this option, the installer displays an additional field and <b>Browse</b> button that you can use to identify the local directory where your updates are located.</p>

## A.3 Prerequisite Checks

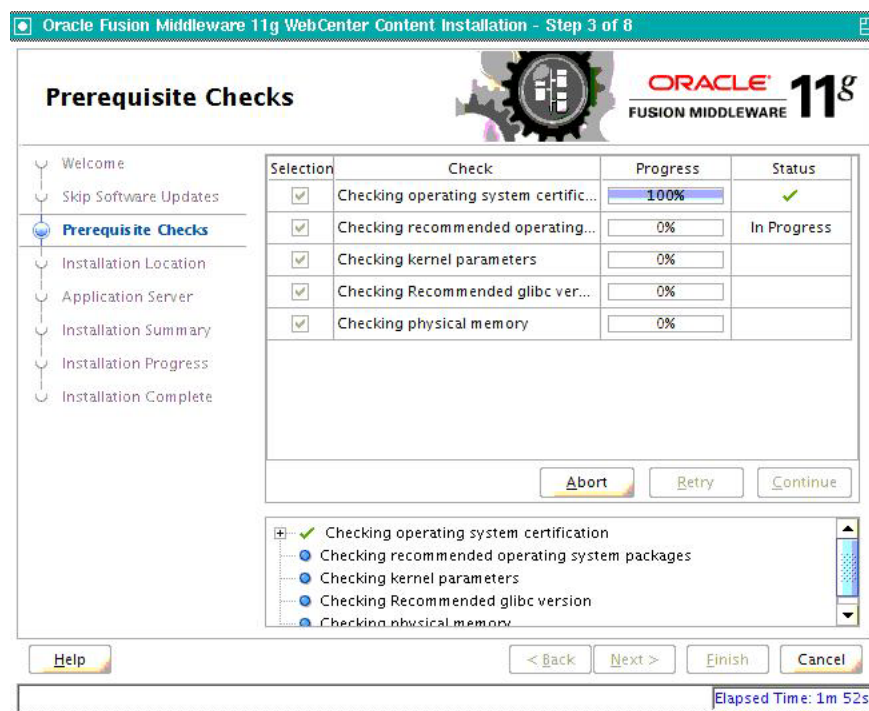

This screen analyzes the host computer to ensure that specific operating system prerequisites have been met.

If any of the prerequisite checks fail, then a short error message appears in the bottom portion of the screen. Fix the error and click **Retry** to try again. If you want to ignore the error or warning messages and continue with the installation, click **Continue**.

Click **Abort** to stop prerequisite checking for all components.

## A.4 Specify Installation Location

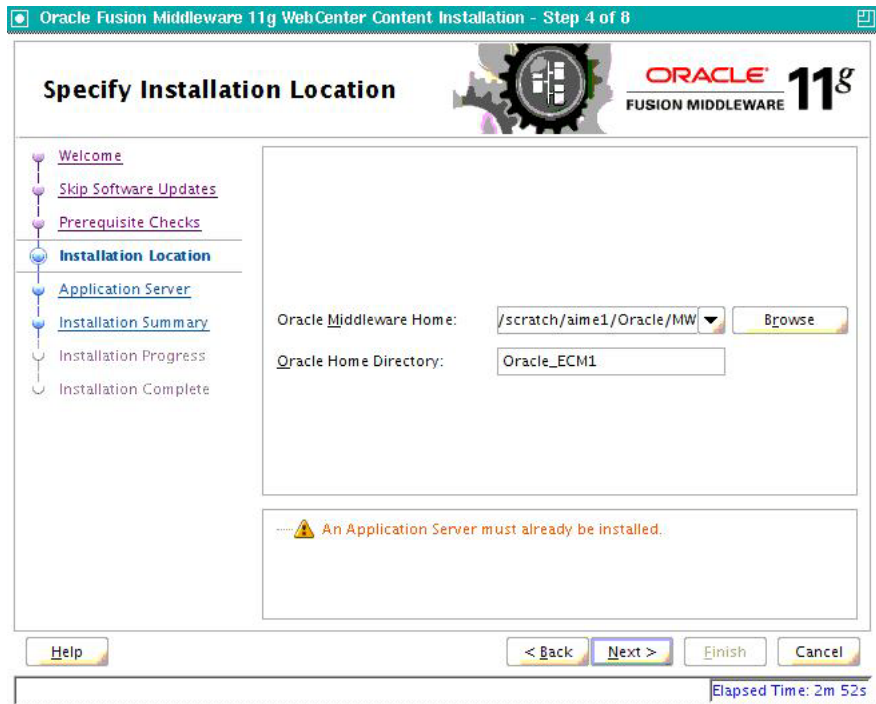

Use this screen to identify where you want to install your Oracle Fusion Middleware software.

The following table describes the fields that appear on this page.

Field	Description
Oracle Middleware Home	<p>Use this field to specify the location of your Oracle Middleware home directory:</p> <ul style="list-style-type: none"> <li> <b>If you are using Oracle WebLogic Server as your application server:</b>            In the Oracle Middleware Home field, specify the absolute path to your existing Oracle Middleware home directory; this is the directory that was created when you installed Oracle WebLogic Server. If you do not know the full path to your Middleware home, you can click <b>Browse</b> to select an existing directory in your system.         </li> <li> <b>If you are using IBM WebSphere as your application server:</b>            In the Oracle Middleware Home field, specify the absolute path to the directory you want to use as the Middleware home. This directory has no relation to the location of your WebSphere installation. If you specify a directory location that does not already exist, the installer will create the directory for you.         </li> </ul>



Field	Description
Oracle Home Directory	<p>Use this field to specify the directory inside the Middleware home where you want to install your products.</p> <p>If you specify a directory that already exists, it must be either:</p> <ul style="list-style-type: none"> <li>An empty directory inside the Middleware home (for example, you have created an empty directory inside the Middleware home in advance of this installation and should specify this directory here).</li> <li>An existing Oracle home directory (for example, you are reinstalling Oracle SOA Suite to an existing Oracle home because of an incomplete previous installation).</li> </ul> <p>If you specify a new directory, it will be created inside the Middleware home.</p>

---

**Note:** For the remainder of this document, the directory specified in the Oracle Home Directory field will be referred to as your SOA Oracle home to avoid any confusion with the Oracle home directories of other Oracle Fusion Middleware products.

For more information about the Oracle home and Middleware home directories, refer to "Oracle Fusion Middleware Installation Directory Structure" in *Oracle Fusion Middleware Installation Planning Guide*.

---

If you are performing an installation on a Windows operating system, be sure that your directory paths are valid and do not contain double backslashes (\\).

## A.5 Application Server

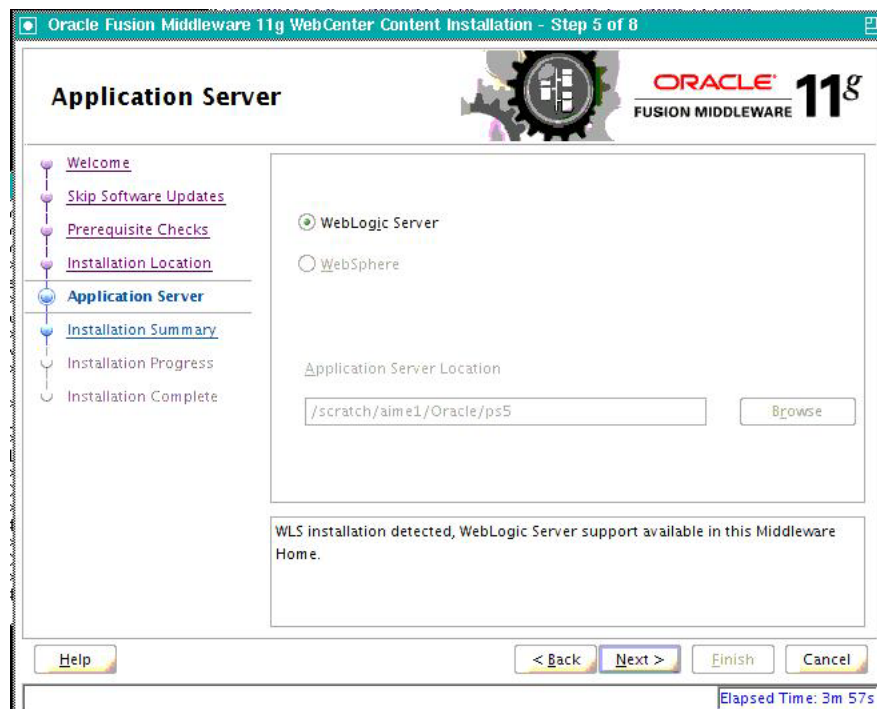

Use this screen to select the application server you want to use for this installation.

- If the installer detects a Middleware home with Oracle WebLogic Server installed, then this is the application server that will be used. All other fields in this screen will be inactive.
- If the installer detects a Middleware home without an Oracle WebLogic Server installed, you must select one of the application server options and then provide its location in the Application Server Location field.
- If the installer does not detect a Middleware home directory, the "WebLogic Server" option will be inactive. You must select "WebSphere" and then provide the location of your IBM WebSphere in the Application Server Location field.

## A.6 Installation Summary

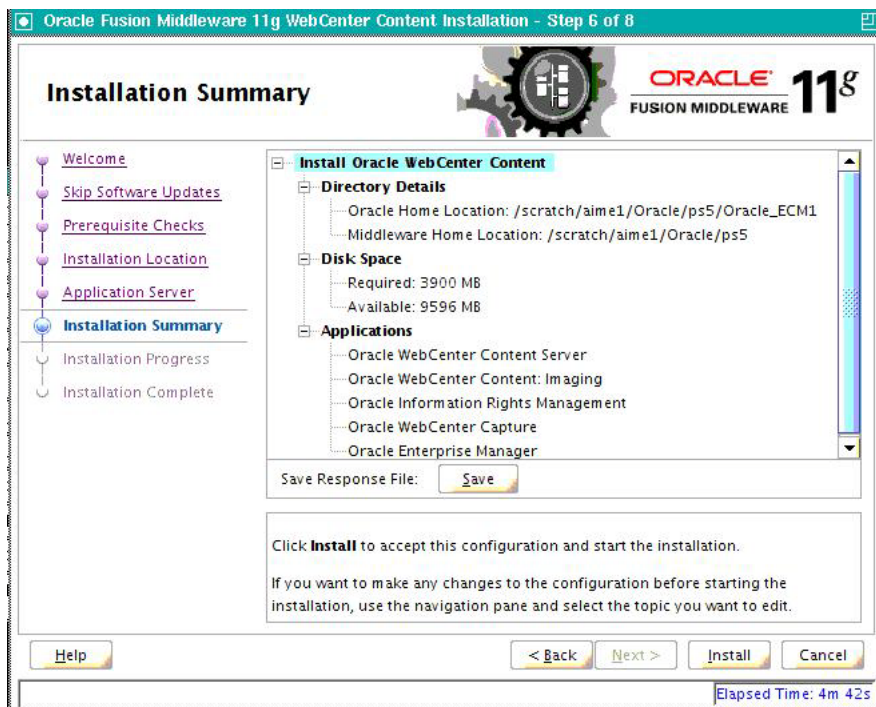

This screen summarizes the selections you have made during this installation session. It includes the following information:

- The location of your installation
- How much disk space will be used for the installation
- The applications you have selected for installation

Review information on this screen carefully, and take one of the following actions:

- If you want to make any changes to the configuration before starting the installation, use the navigation pane to select the Installer screen you want to return to and edit.
- If you are satisfied with the information, click **Install** to begin the installation procedure.

- If you want to save this configuration to a text file (called a response file), click **Save**. The resulting response file can be used later if you choose to perform the same installation from the command line.

## A.7 Installation Progress

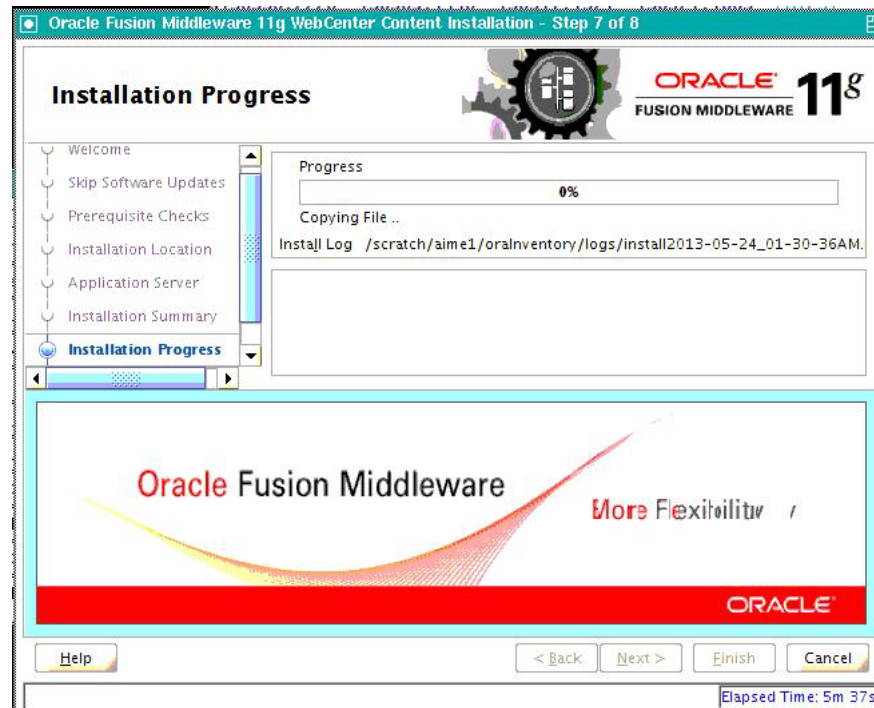

This screen shows you the progress of the installation.

If you want to quit before the installation is completed, click **Cancel**. Doing so will result in a partial installation; the portion of the software that was installed on your system before you click **Cancel** will remain on your system, and you will have to remove it manually.

## A.8 Installation Complete

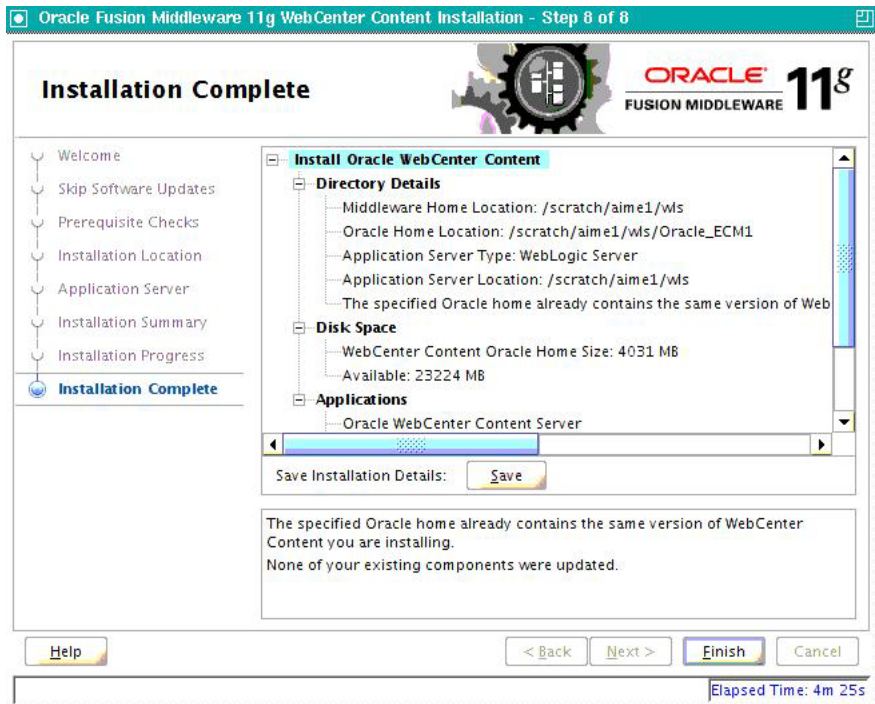

This screen summarizes the installation that was just completed.

If you want to save this summary information to a text file for future reference, click **Save**.

Click **Finish** to dismiss the screen.

---

---

## Patch Set Assistant Screens

This appendix contains screenshots and descriptions for the Patch Set Assistant screens.

This appendix includes the following topics:

- [Welcome](#)
- [Select Component](#)
- [Prerequisites](#)
- [Content Server Directory](#)
- [OCS Schema](#)
- [OCSSEARCH Schema](#)
- [Records Directory](#)
- [URMSERVER Schema](#)
- [Examine](#)
- [Upgrade Summary](#)
- [Upgrade Progress](#)
- [Upgrade Success](#)

## B.1 Welcome

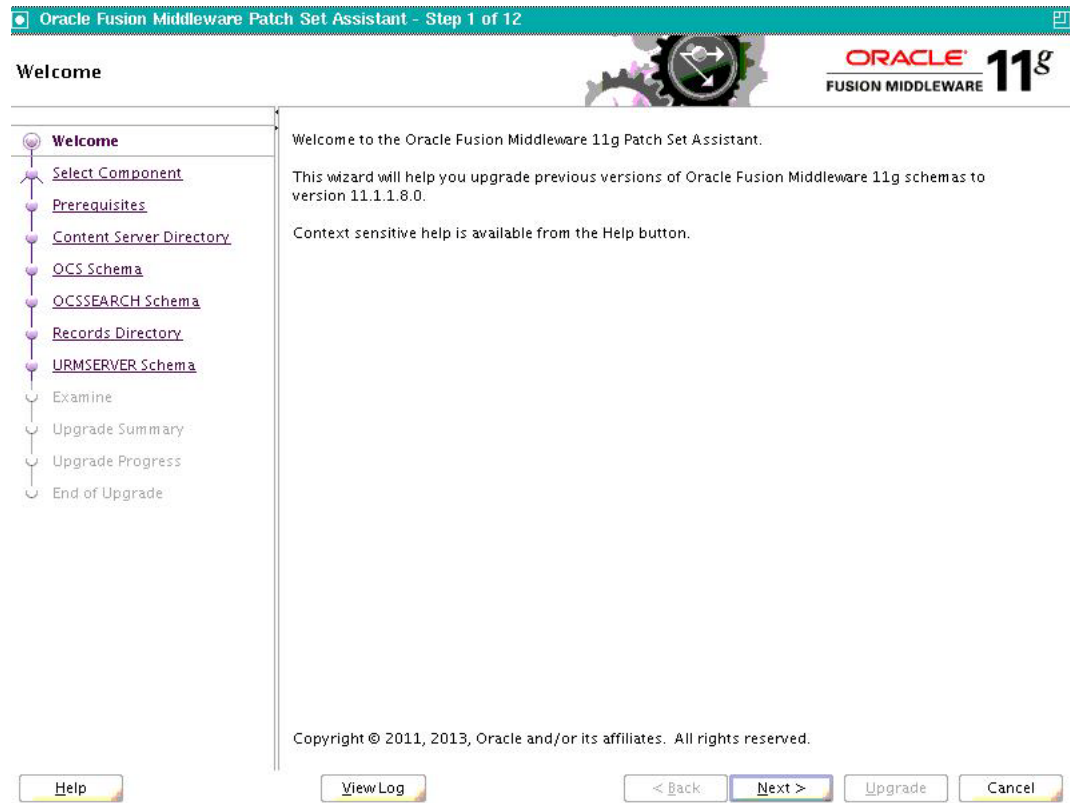

The Welcome screen is displayed each time you start the installer.

You can click **View Log** at any time during the schema upgrade process to view the log file. A separate window (Log File Viewer) is displayed that contains the messages being written to the log file. The top of the Log File Viewer contains the location and name of the log file. You can click **Refresh** to see the most recent messages being logged.

## B.2 Select Component

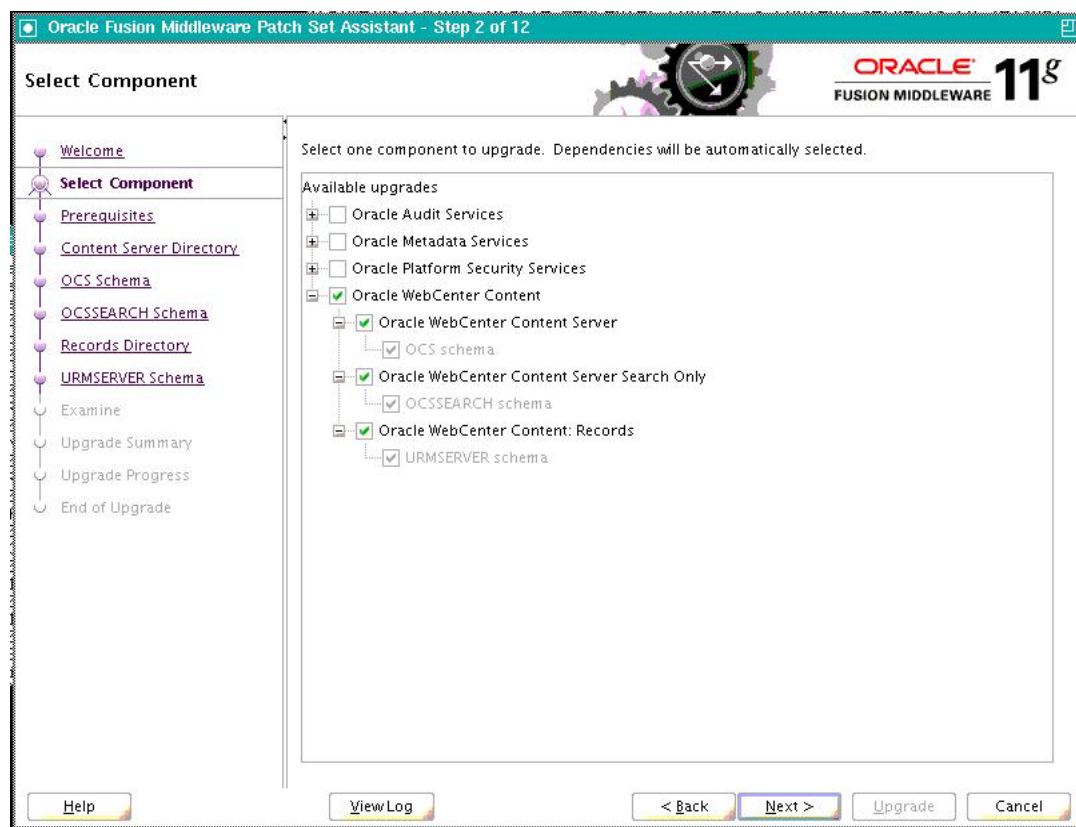

Use this screen to select the component schema you want to update.

The Patch Set Installer lists all components that are found in the Middleware home. For example, if you started the Patch Set Installer from the `MW_HOME/oracle_common/bin/psa` directory (on UNIX operating systems) or `c:\Products\Oracle\Middleware\Oracle_SOA1\bin` directory (on Windows operating systems), the Patch Set Installer will list all components found in `/home/Oracle/Middleware` directory (on UNIX operating systems) or `c:\Products\Oracle\Middleware` directory (on Windows operating systems).

You can only use Patch Set Assistant to update one top-level component at a time. In the figure above, notice that Oracle SOA is selected, which means Patch Set Assistant would update the `SOAINFRA` schema as well as the `MDS` schema, upon which the `SOAINFRA` schema is dependent. However, the top-level "Oracle Metadata Services" box is not selected even though that schema is going to be updated.

If you wanted to update either of the other two top-level schema found in this Middleware home (in this case, "Oracle Audit Services" or "Oracle Platform Security Services") you would have to restart the Patch Set Assistant and select those components separately.

---

**Note:** If you are upgrading from Release 11.1.1.2.0 or 11.1.1.3.0, the `prefix_ACTIVITIES` schema will not be available in your environment as this schema was not introduced until Release 11.1.1.4.0. Make sure you de-select this schema from the WebCenter Portal component; otherwise the Patch Set Assistant will ask for credentials for this schema.

---

## B.3 Prerequisites



Use this screen to verify that you have satisfied the database prerequisites before you continue. You must check all the boxes acknowledging that all prerequisites for upgrade have been met, or else you will be unable to continue to the next screen. For webcenter content, after the prerequisites screen, a new screen called Content server directory is also present. Specify the domain directory path , where the content server is installed.

Select **Database backup completed** to verify that you have backed up your database as described in [Section 4.3.1, "Back Up Your Database and Database Schemas"](#).

Select **Database version is certified by Oracle for Fusion Middleware upgrade** to verify that you have read the *System Requirements and Supported Platforms for Oracle Fusion Middleware 11gR1* document on the Oracle Fusion Middleware Supported System Configurations page, and that your database is certified for use with Oracle Fusion Middleware.



## B.4 Content Server Directory

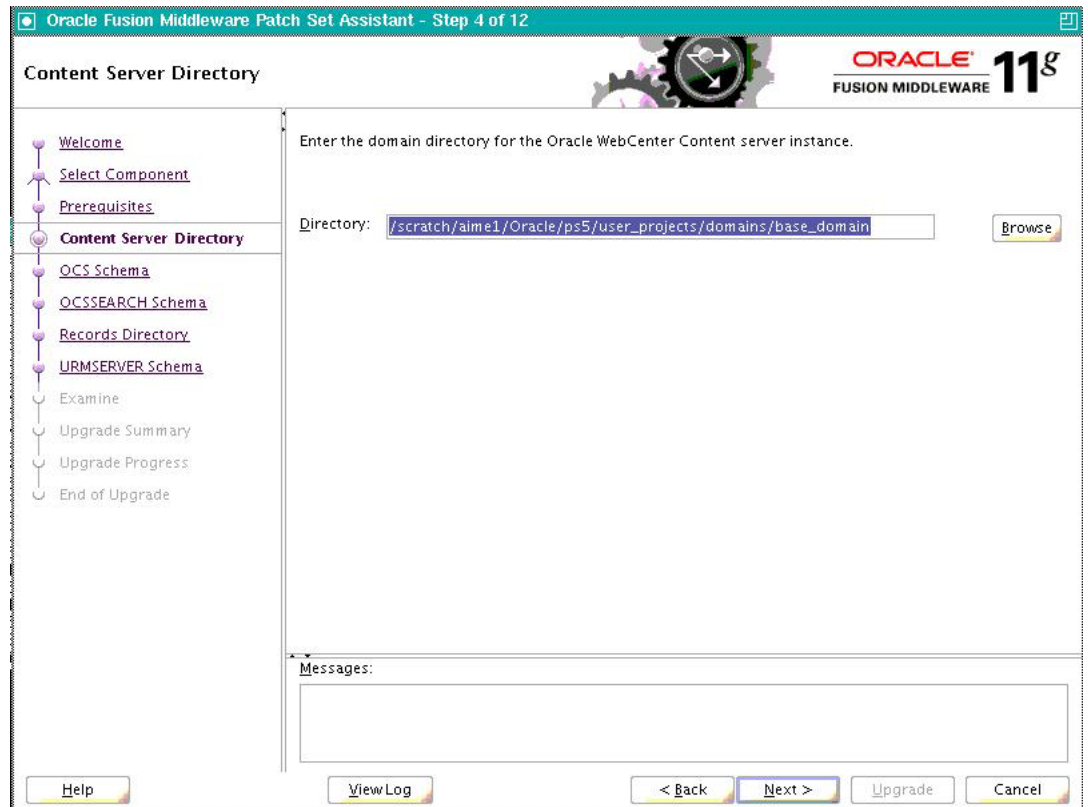

## B.5 OCS Schema

The screenshot shows the 'OCS Schema' configuration window in the Oracle Fusion Middleware Patch Set Assistant. The window title is 'Oracle Fusion Middleware Patch Set Assistant - Step 5 of 12'. The Oracle logo and '11g FUSION MIDDLEWARE' are visible in the top right corner. On the left, a navigation pane lists steps: Welcome, Select Component, Prerequisites, Content Server Directory, OCS Schema (selected), OCSSEARCH Schema, Records Directory, URMSERVER Schema, Examine, Upgrade Summary, Upgrade Progress, and End of Upgrade. The main area contains instructions: 'Specify the database containing the OCS schema that you want to upgrade and enter the Database Administrator account name and password for that database. Then click Connect, and choose the schema to be upgraded.' Below this are fields for: Database Type (Oracle Database), Connect String (localhost:1521/ecm host:port/service), DBA User Name (sys as sysdba), DBA Password (masked), Schema User Name (DEV\_OCS), and Schema Password (masked). A 'Connect' button is present. At the bottom, there are buttons for Help, View Log, < Back, Next >, Upgrade, and Cancel. A 'Messages' section is also visible at the bottom.

Use this screen to specify database connection credentials and schema information for upgrade. This screen appears once for each component schema that needs to be updated; each time after the first time the screen will have all the database credential values filled in for you. If you have schemas on different databases then you will need to alter your database connection information accordingly.

The following table describes the fields on this screen:

Field	Description
Database Type	<p>Select your database type from the drop-down list. Only database types that are valid for the schema are available in this list. The following database types are supported:</p> <ul style="list-style-type: none"> <li>■ Oracle Database</li> <li>■ Oracle Database enabled for editions-based redefinition</li> <li>■ Microsoft SQL Server</li> <li>■ IBM DB2</li> <li>■ MySQL</li> </ul> <p>In addition, Oracle Data Integrator also supports the following databases:</p> <ul style="list-style-type: none"> <li>■ Sybase Adaptive Server Enterprise</li> <li>■ PostgreSQL</li> <li>■ Hypersonic SQL</li> </ul> <p><b>NOTE:</b> The database type Oracle Database enabled for editions-based redefinition should only be selected when editions created in the EBR database require an upgrade. If this is not the intent, select Oracle Database.</p>
Connect String	<p>Specify the connection credentials to your database.</p> <ul style="list-style-type: none"> <li>■ For Oracle databases: <i>host:port/service_name</i></li> <li>■ For Microsoft SQL Server and IBM DB2 databases: <i>//host:port;DatabaseName=dbname</i></li> <li>■ For MySQL databases: <i>//host:port/database</i></li> </ul>
DBA User Name	<p>Specify the user name and role of the database administrator user.</p> <ul style="list-style-type: none"> <li>■ For Oracle databases, enter SYS or any user with DBA role (for example, <i>sys as sysdba</i> or any user with DBA privileges).</li> <li>■ For Microsoft SQL Server databases, enter <i>sa</i> or any user with <i>db_owner</i> role.</li> <li>■ For IBM DB2 databases, enter <i>db2admin</i> or any user with DBA role.</li> <li>■ For Hypersonic databases, enter <i>sa</i>.</li> <li>■ For Sybase databases, enter <i>sa</i>.</li> <li>■ For MySQL databases, enter <i>root</i>.</li> </ul>
DBA Password	Enter the password for your database administrator user.

After these values are filled in, click **Connect** to connect to your database. After the connection succeeds, two additional fields will become active on the screen:

Field	Description
Schema User Name	<p>This drop-down list contains all available product schemas in the database to which you are connected. Select the schema you want to update from the drop-down list.</p> <p><b>NOTE:</b> For the Oracle WebCenter Content Server - Complete (<i>prefix_OCS</i>), there is a drop-down list that populates the names of the schema.</p> <p><b>NOTE:</b> If the drop-down list is empty, make sure you have connected to the database as a user with the required privileges.</p>
Schema Password	Specify the password for the selected schema.

## B.6 OCSSEARCH Schema

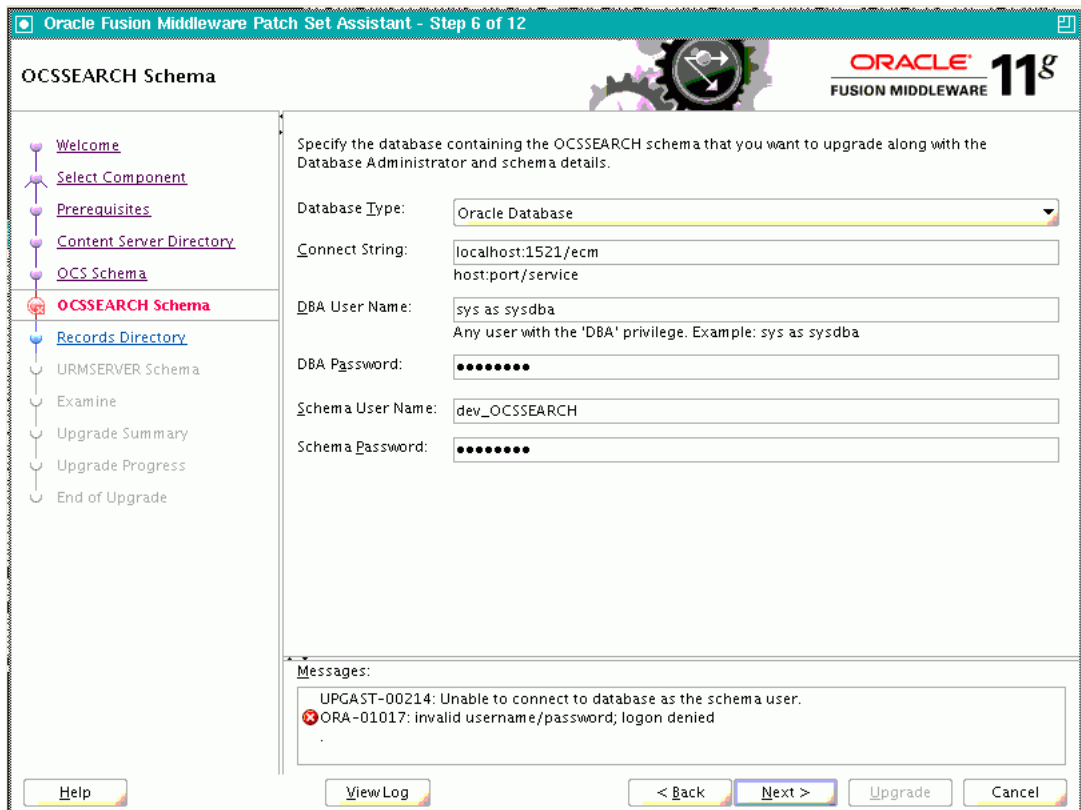

Use this screen to specify database connection credentials and schema information for upgrade. This screen appears once for each component schema that needs to be updated; each time after the first time the screen will have all the database credential values filled in for you. If you have schemas on different databases then you will need to alter your database connection information accordingly.

The following table describes the fields on this screen:

Field	Description
Database Type	<p>Select your database type from the drop-down list. Only database types that are valid for the schema are available in this list. The following database types are supported:</p> <ul style="list-style-type: none"> <li>■ Oracle Database</li> <li>■ Oracle Database enabled for editions-based redefinition</li> <li>■ Microsoft SQL Server</li> <li>■ IBM DB2</li> <li>■ MySQL</li> </ul> <p>In addition, Oracle Data Integrator also supports the following databases:</p> <ul style="list-style-type: none"> <li>■ Sybase Adaptive Server Enterprise</li> <li>■ PostgreSQL</li> <li>■ Hypersonic SQL</li> </ul> <p><b>NOTE:</b> The database type Oracle Database enabled for editions-based redefinition should only be selected when editions created in the EBR database require an upgrade. If this is not the intent, select Oracle Database.</p>
Connect String	<p>Specify the connection credentials to your database.</p> <ul style="list-style-type: none"> <li>■ For Oracle databases: <i>host:port/service_name</i></li> <li>■ For Microsoft SQL Server and IBM DB2 databases: <i>//host:port;DatabaseName=dbname</i></li> <li>■ For MySQL databases: <i>//host:port/database</i></li> </ul>
DBA User Name	<p>Specify the user name and role of the database administrator user.</p> <ul style="list-style-type: none"> <li>■ For Oracle databases, enter SYS or any user with DBA role (for example, <i>sys as sysdba</i> or any user with DBA privileges). Note that the SYS database user can grant DBA privileges to an ordinary database user 'SCOTT' with the following SQL DDL statement: <pre>GRANT DBA TO SCOTT;</pre></li> <li>■ For Microsoft SQL Server databases, enter <i>sa</i> or any user with <i>db_owner</i> role.</li> <li>■ For IBM DB2 databases, enter <i>db2admin</i> or any user with DBA role.</li> <li>■ For Hypersonic databases, enter <i>sa</i>.</li> <li>■ For Sybase databases, enter <i>sa</i>.</li> <li>■ For MySQL databases, enter <i>root</i>.</li> </ul>
DBA Password	Enter the password for your database administrator user.
Schema User Name	<p>This drop-down list contains all available product schemas in the database to which you are connected. Select the schema you want to update from the drop-down list.</p> <p><b>NOTE:</b> For Oracle Universal Content Management (<i>prefix_OCSSEARCH</i>) you have to manually enter the name of the schema; they will not appear in the drop-down list and the <b>Connect</b> button will not be active for these schemas.</p> <p><b>NOTE:</b> If the drop-down list is empty, make sure you have connected to the database as a user with the required privileges.</p>

Field	Description
Schema Password	Specify the password for the selected schema.

## B.7 Records Directory

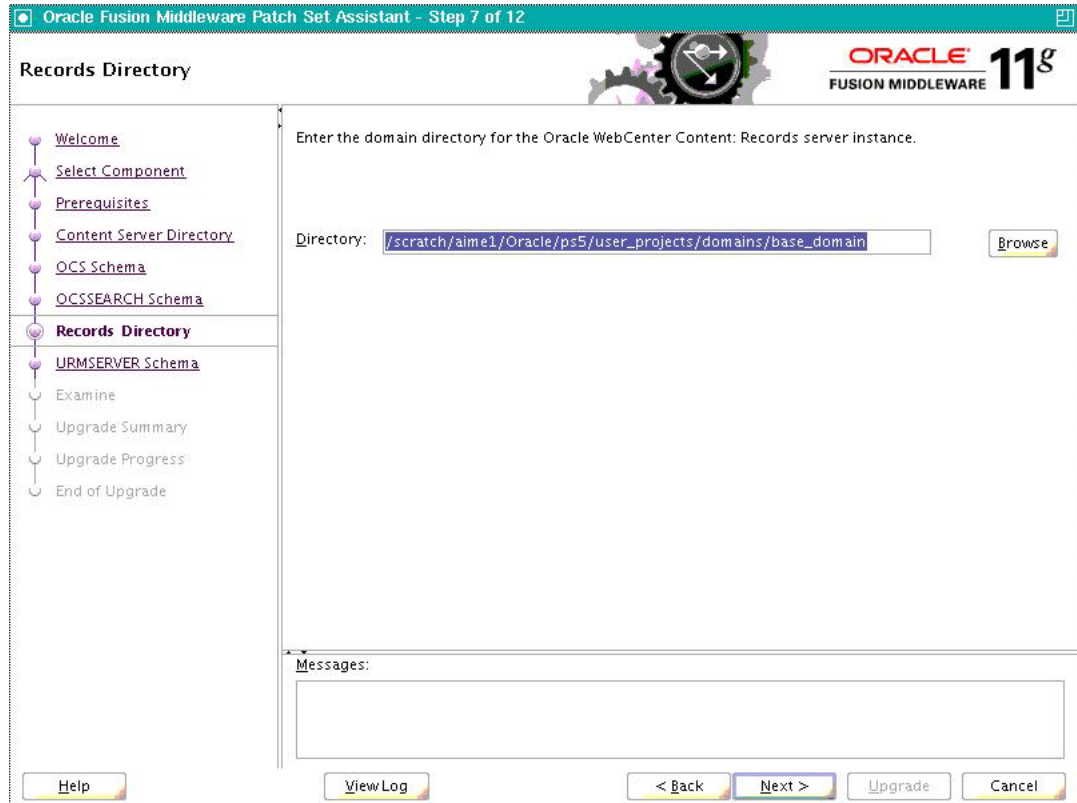

In this screen, specify the complete path to your domain directory.

## B.8 URMSERVER Schema

Oracle Fusion Middleware Patch Set Assistant - Step 8 of 12

**URMSERVER Schema**

Specify the database containing the URMSERVER schema that you want to upgrade along with the Database Administrator and schema details.

Database Type:

Connect String:

DBA User Name:   
 Any user with the 'DBA' privilege. Example: sys as sysdba

DBA Password:

Schema User Name:

Schema Password:

Messages:

Use this screen to specify database connection credentials and schema information for upgrade. This screen appears once for each component schema that needs to be updated; each time after the first time the screen will have all the database credential values filled in for you. If you have schemas on different databases then you will need to alter your database connection information accordingly.

The following table describes the fields on this screen:

Field	Description
Database Type	<p>Select your database type from the drop-down list. Only database types that are valid for the schema are available in this list. The following database types are supported:</p> <ul style="list-style-type: none"> <li>■ Oracle Database</li> <li>■ Oracle Database enabled for editions-based redefinition</li> <li>■ Microsoft SQL Server</li> <li>■ IBM DB2</li> <li>■ MySQL</li> </ul> <p>In addition, Oracle Data Integrator also supports the following databases:</p> <ul style="list-style-type: none"> <li>■ Sybase Adaptive Server Enterprise</li> <li>■ PostgreSQL</li> <li>■ Hypersonic SQL</li> </ul> <p><b>NOTE:</b> The database type Oracle Database enabled for editions-based redefinition should only be selected when editions created in the EBR database require an upgrade. If this is not the intent, select Oracle Database.</p>
Connect String	<p>Specify the connection credentials to your database.</p> <ul style="list-style-type: none"> <li>■ For Oracle databases: <i>host:port/service_name</i></li> <li>■ For Microsoft SQL Server and IBM DB2 databases: <i>//host:port;DatabaseName=dbname</i></li> <li>■ For MySQL databases: <i>//host:port/database</i></li> </ul>
DBA User Name	<p>Specify the user name and role of the database administrator user.</p> <ul style="list-style-type: none"> <li>■ For Oracle databases, enter SYS or any user with DBA role (for example, <i>sys as sysdba</i> or any user with DBA privileges).  Note that the SYS database user can grant DBA privileges to an ordinary database user 'SCOTT' with the following SQL DDL statement:  <code>GRANT DBA TO SCOTT;</code></li> <li>■ For Microsoft SQL Server databases, enter <i>sa</i> or any user with <i>db_owner</i> role.</li> <li>■ For IBM DB2 databases, enter <i>db2admin</i> or any user with DBA role.</li> <li>■ For Hypersonic databases, enter <i>sa</i>.</li> <li>■ For Sybase databases, enter <i>sa</i>.</li> <li>■ For MySQL databases, enter <i>root</i>.</li> </ul>
DBA Password	Enter the password for your database administrator user.
Schema User Name	<p>This drop-down list contains all available product schemas in the database to which you are connected. Select the schema you want to update from the drop-down list.</p> <p><b>NOTE:</b> For Oracle WebCenter Content: Records (<i>prefix_URMSERVER</i>) you have to manually enter the name of the schema; they will not appear in the drop-down list and the <b>Connect</b> button will not be active for these schemas.</p> <p><b>NOTE:</b> If the drop-down list is empty, make sure you have connected to the database as a user with the required privileges.</p>



Field	Description
Schema Password	Specify the password for the selected schema.

## B.9 Examine

Oracle Fusion Middleware Patch Set Assistant - Step 9 of 12

Examine

ORACLE 11g  
FUSION MIDDLEWARE

This table shows the status of the examination process.

Component Name	Status
✓ Oracle WebCenter Content Server	already upgraded
✓ Oracle WebCenter Content Server Search Only	succeeded
✓ Oracle WebCenter Content: Records	succeeded

Help View Log < Back Next > Upgrade Cancel

This page displays the status of each component schema for upgrade. The meaning of the status indicators for the components is listed in the following table.

Status	Description
in progress	The Patch Set Assistant is examining whether or not the schema can be upgraded.
pending	The schema will be examined when the Patch Set Assistant is finished examining the preceding component.
already upgraded	The schema was previously successfully upgraded with the Patch Set Assistant or was created with the latest version of the Repository Creation Utility (RCU). No action will be taken on this schema.
failed	The schema can not be upgraded.
skipped	The examination of this schema was skipped. This is caused when the examination of a dependent schema fails.
succeeded	The examination of the schema was successful and the schema is ready to be upgraded.

## B.10 Upgrade Summary

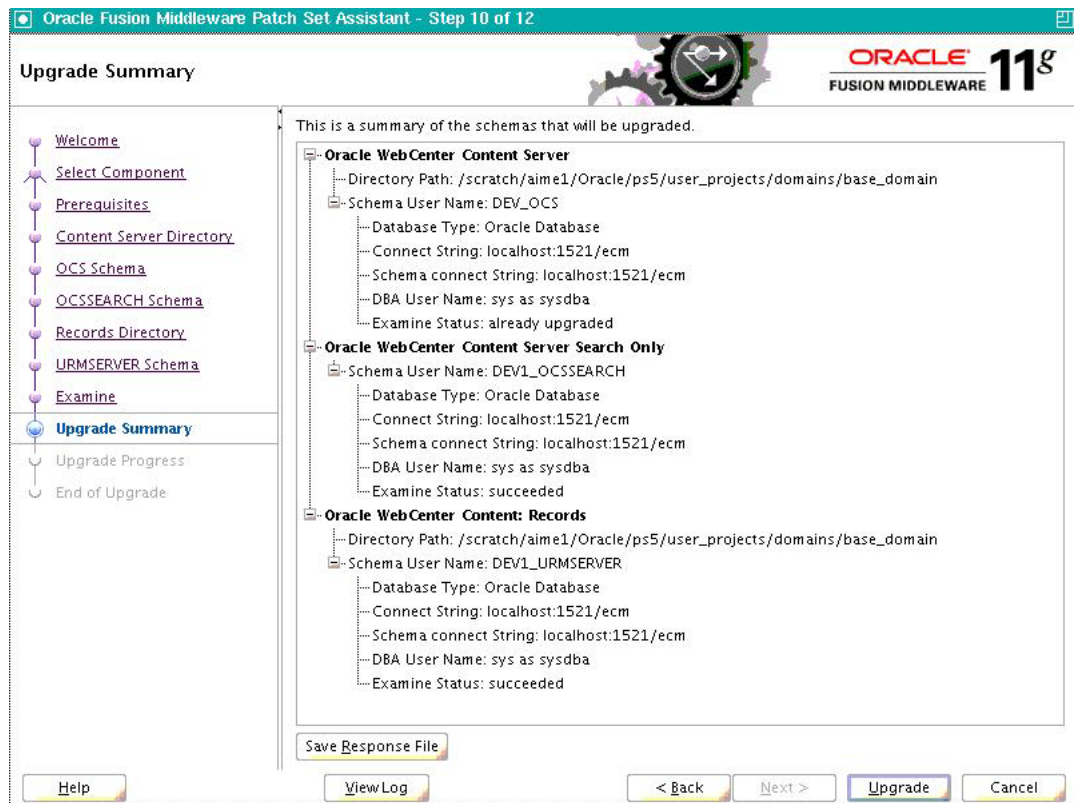

Use this page to review a summary of the options you have selected and to start the upgrade process.

Click **Save Response File** to save this upgrade information to a response file. This file can be used later if you want to run the Patch Set Assistant from the command line. For more information, see [Section 4.4.2, "Using the Patch Set Installer from the Command Line"](#)

## B.11 Upgrade Progress

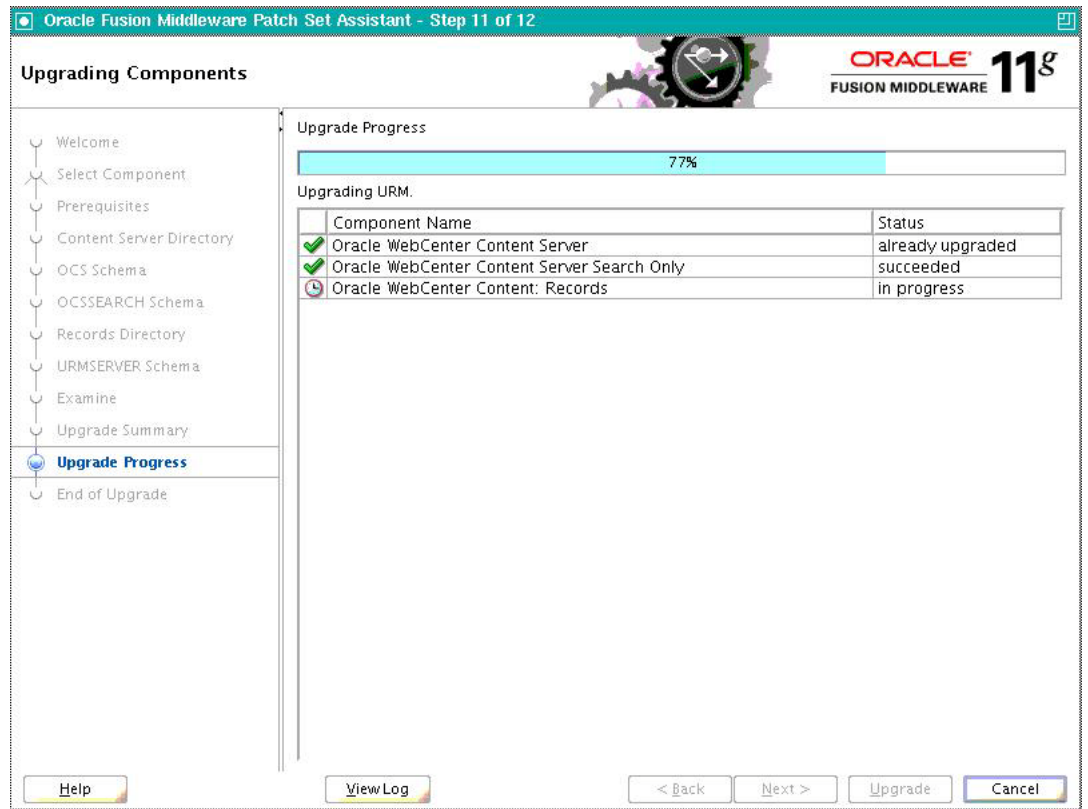

The screenshot shows the Oracle Fusion Middleware Patch Set Assistant interface at Step 11 of 12. The main window is titled "Upgrading Components" and features a navigation pane on the left with the following steps: Welcome, Select Component, Prerequisites, Content Server Directory, OCS Schema, OCSSEARCH Schema, Records Directory, URMSEVER Schema, Examine, Upgrade Summary, **Upgrade Progress** (selected), and End of Upgrade. The main area displays the "Upgrade Progress" section with a progress bar at 77%. Below the progress bar, a table titled "Upgrading URM." lists the components and their status:

Component Name	Status
Oracle WebCenter Content Server	already upgraded
Oracle WebCenter Content Server Search Only	succeeded
Oracle WebCenter Content: Records	in progress

At the bottom of the window, there are buttons for "Help", "View Log", "< Back", "Next >", "Upgrade", and "Cancel".

This screen shows you the progress of your schema upgrade. The "Upgrade Progress" bar moves from 0% at the beginning to 100% when the upgrade is complete.

## B.12 Upgrade Success



This screen indicates that the upgrade was successful.

Be sure to view the log file located in the *MW\_HOME/oracle\_common/upgrade/logs* (on UNIX operating systems) or *MW\_HOME\oracle\_common\upgrade\logs* (on Windows operating systems) directory for details about the upgrade. (The exact directory path will be shown on your screen.) You can view the log file with any text editor, or you can click the **View Log** button.

---

---

## Using Patch Assistant to Migrate from 11g Release 1 (11.1.1.1.0) to Release 1 (11.1.1.2.0)

This appendix describes how to migrate from Oracle Fusion Middleware 11g Release 1 (11.1.1.1.0) to Release 1 (11.1.1.2.0) by using Patch Assistant.

This appendix includes the following topics:

- [Overview of Oracle Fusion Middleware 11g Release 1 \(11.1.1.2.0\) Patch Assistant](#)
- [Migration Process](#)
- [Preparing to Migrate](#)
- [Migrating to Oracle Fusion Middleware 11g Release 1 \(11.1.1.2.0\)](#)

---

---

**Important Notes:** The information and procedures in this chapter apply only to users who have installed and configured Oracle Fusion Middleware 11g Release 1 (11.1.1.1.0). If you are currently running Release 1 (11.1.1.1.0), then you must use this chapter to update your Oracle Fusion Middleware environment to Release 1 (11.1.1.2.0) before you can patch your environment.

If you are already running Oracle Fusion Middleware 11g Release 1 (11.1.1.2.0) or a later patch set, then disregard this appendix.

The procedures in this chapter are for installing and configuring and migrating to Oracle Fusion Middleware 11g Release 1 (11.1.1.2.0). As a result, for all cross-references in this section, refer to the Oracle Fusion Middleware 11g Release 1 (11.1.1.2.0) documentation library.

---

---

### C.1 Overview of Oracle Fusion Middleware 11g Release 1 (11.1.1.2.0) Patch Assistant

Patch Assistant enables you to migrate your existing configuration of Oracle Fusion Middleware 11g Release 1 (11.1.1.1.0) components, used in conjunction with the 11.1.1.1.0 and 11.1.1.2.0 installations. Patch Assistant is not a complete software distribution. You must run this Patch Assistant over an existing Oracle Fusion Middleware 11g Release 1 (11.1.1.1.0) installation. Patch Assistant is designed to work with all Oracle Fusion Middleware 11g Release 1 (11.1.1.1.0) products. You may see messages that an Oracle product is not present in a domain or instance. This message is informational and does not indicate an error.

Refer to [Table C-7](#) for the Oracle Fusion Middleware components supported by Patch Assistant.

---

---

**Note:** Patch Assistant is used only for updating Oracle Fusion Middleware 11g Release 1 (11.1.1.1.0) Domains and Oracle Instances. If you are not updating your existing 11.1.1.1.0 domains and instances, you are not required to use Patch Assistant.

---

---

Patch Assistant helps to migrate the following from Oracle Fusion Middleware 11g Release 1 (11.1.1.1.0):

- Oracle Fusion Middleware Domains

---

---

**Note:** It is required that you migrate the entire Oracle WebLogic domain. When the domain is migrated, all components in the domain are also migrated.

---

---

- Oracle Instances
- Oracle Fusion Middleware 11g Release 1 (11.1.1.1.0) database schema created using Oracle Repository Creation Utility (RCU)

---

---

**Note:** You must migrate both the schema and the middle tier.

---

---

When you run Patch Assistant tool, the configuration files contained in the Oracle Fusion Middleware 11g Release 1 (11.1.1.1.0) domain and Instance directories are copied to the new directories in the Oracle Fusion Middleware 11g Release 1 (11.1.1.2.0) installation. The Middleware home is the full path of the Oracle directory that contains the Oracle Fusion Middleware installation, and *MW\_HOME* will be used in this documentation to refer to the directory where the product is installed.

---

---

**Note:** *MW\_HOME* must be replaced with the full path name of the installed Oracle Fusion Middleware instance.

---

---

## C.2 Migration Process

Figure C-1 illustrates the migration process. Review this chart to get familiar with the steps you are required to take, based on your existing Oracle Fusion Middleware environment.

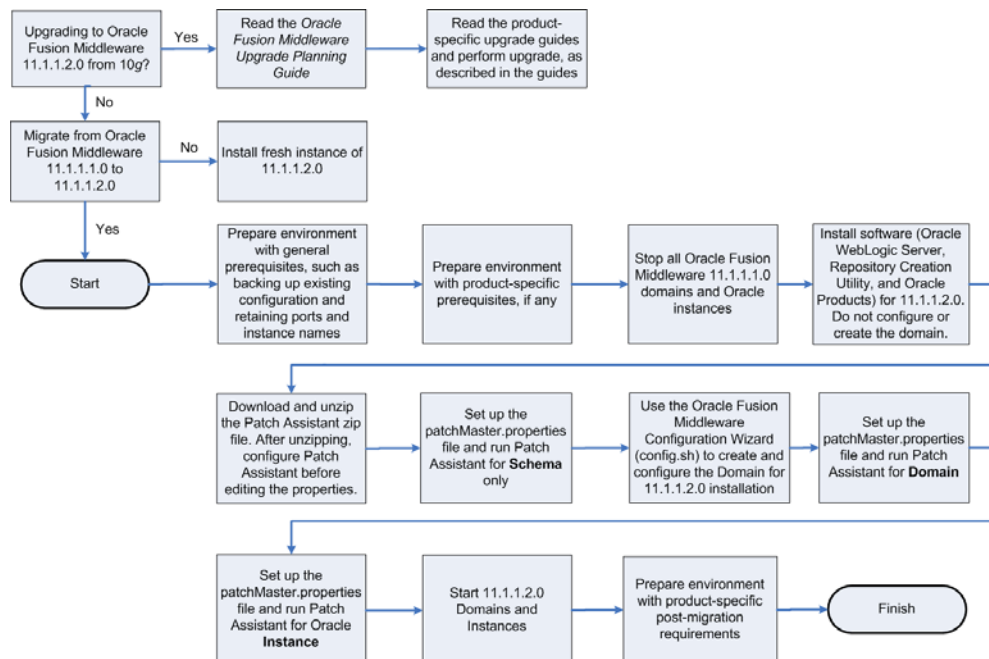
**Figure C-1 Flow Chart of the Migration Process**

## C.3 Preparing to Migrate

This section contains important information you should read before you migrate.

### C.3.1 Evaluating and Reviewing your Oracle Fusion Middleware 11g Release 1 (11.1.1.1.0) Environment

The first step in the migrating process is to evaluate your current Oracle Fusion Middleware 11g Release 1 (11.1.1.1.0) environment. During the migration process, the topology of the deployment must not change, the port configuration must be retained, and there must be minimal changes in namespaces. All the changes in the namespaces are encapsulated by the properties in the `patchMaster.properties` file, which is included in the `fmw11gR1ps1_patchassist.zip` file.

For a list of products included in this patch set, see [Section C.4.7, "Oracle Fusion Middleware Components Supported by Patch Assistant"](#).

### C.3.2 Preparing to Migrate Your Configuration

This section discusses the following topics:

- [Prerequisites](#)
- [Extracting the Contents of Patch Assistant](#)
- [Setting Up the Patch Assistant Environment](#)
- [Stopping Oracle Fusion Middleware](#)
- [Setting Logging Properties](#)

#### C.3.2.1 Prerequisites

This section describes the general and product-specific prerequisites for running Patch Assistant.

This section discusses the following topics:

- [General Prerequisites](#)
- [Product-Specific Prerequisites](#)

**C.3.2.1.1 General Prerequisites** The following are the general prerequisites for running Patch Assistant:

- Ensure that Oracle Fusion Middleware 11g Release 1 (11.1.1.1.0) is installed and configured.
- Ensure that you install 11.1.1.2.0 on the same operating system used by the 11.1.1.1.0 installation.
- Ensure that the system configuration meets the recommended system configuration described in your product documentation. For more information, see [http://www.oracle.com/technology/software/products/ias/files/fusion\\_certification.html](http://www.oracle.com/technology/software/products/ias/files/fusion_certification.html).
- Ensure that you have Apache Ant 1.7.0 and Java JDKs (Java SE 6 1.6.0\_11 and jrockit\_160\_05\_R27.6.2-20), which are packaged with Oracle WebLogic Server.

---

**Note:** If you are using Oracle Internet Directory, Oracle Virtual Directory, Oracle HTTP Server, or Oracle Web Cache as standalone Oracle Fusion Middleware installations, you must install and configure Apache Ant separately. For more information, see [Installing Ant at http://ant.apache.org/manual/installlist.html](http://ant.apache.org/manual/installlist.html) and [Section C.3.2.3, "Setting Up the Patch Assistant Environment"](#).

---

- Make a detailed note of the topology used for the Oracle Fusion Middleware 11g Release 1 (11.1.1.1.0) installation.
- Ensure that you do not change the port configuration and instance names in your existing Oracle Fusion Middleware 11g Release 1 (11.1.1.1.0) installation.
- Ensure that the environment variables for `tmp` and `temp` directories for Microsoft Windows are set, as described in the *Oracle Fusion Middleware Administrator's Guide*.
- Back up your Oracle software, inventory, schema, and domain before applying this patch set, or before making any other changes to your existing Oracle software. Refer to your product administrator's guide for instructions on backing up your Oracle software and inventory. For more information, see the "Advanced Administration: Backup and Recovery" part in the *Oracle Fusion Middleware Administrator's Guide*.
- On Windows, it is recommended that you edit the `patchMaster.properties` file in a Notepad. If you are using any other text editor, such as Windows WordPad, then save the file as Text Document. Do not save the file in Rich Text Format.
- On Windows, you must delete the service name for Oracle Fusion Middleware 11g Release 1 (11.1.1.1.0) before installing Oracle Fusion Middleware 11g Release 1 (11.1.1.2.0) because both the installations use the same service name. To do so, run the following Ant task on the command line:

```
ant master-opmn-delete-service
```

Enter the required information when prompted by the Ant task.



---



---

**Note:** If you want to abort the migration and revert to the 11.1.1.1.0 deployment, run the following Ant task on the command line:

```
ant master-opmn-create-service
```

---



---

- Heterogeneous nodes in a Cluster (one in 11.1.1.2.0, other in 11.1.1.1.0) is not supported during the migration process. You must migrate all nodes to 11.1.1.2.0 before environment can be used.

**C.3.2.1.2 Product-Specific Prerequisites** Depending on your Oracle Fusion Middleware component, you may have to meet additional prerequisites as follows:

- [Oracle Fusion Middleware Audit Framework](#)
- [Oracle Directory Integration Platform](#)
- [Oracle Internet Directory and Oracle Virtual Directory](#)
- [Oracle WebCenter](#)
- [Oracle Portal](#)

#### **Oracle Fusion Middleware Audit Framework**

For Oracle Fusion Middleware Audit Framework, the audit policy is configured for Java components in Oracle Fusion Middleware 11g Release 1 (11.1.1.1.0), you must export the configuration before running Patch Assistant, as follows:

1. Log in to Oracle Enterprise Manager 11g Fusion Middleware Control.
2. Expand WebLogic Domain on the left pane, and select your domain.  
Your selected domain page is displayed.
3. From the WebLogic Domain, select **Security**, and then **Audit Policy**.  
The **Audit Policy** page is displayed.
4. Select the Audit Policy, and click **Export**.
5. Save the `AuditConfiguration` file to your machine.

#### **Oracle Directory Integration Platform**

For the Oracle Directory Integration Platform, do the following:

1. Ensure that your Oracle Fusion Middleware 11g Release 1 (11.1.1.2.0) Oracle Internet Directory is up and running in SSL No-Auth mode.
2. Extend the Oracle WebLogic domain created during the Oracle Internet Directory 11g Release 1 (11.1.1.2.0) installation, by running the following command:

##### **Windows**

```
config.cmd (Located at: ORACLE_HOME\bin)
```

##### **UNIX**

```
config.sh (Located at: ORACLE_HOME/bin)
```

The Oracle Fusion Middleware Configuration Wizard appears. Enter the Oracle Internet Directory 11g Release 1 (11.1.1.2.0) connection details and credentials.

3. Stop the Oracle Fusion Middleware 11g Release 1 (11.1.1.2.0) domain.

## Oracle Internet Directory and Oracle Virtual Directory

Depending on your installation, complete the following prerequisites:

- If your 11.1.1.1.0 configuration has Oracle Internet Directory and Oracle Virtual Directory created with a new Oracle WebLogic domain, then choose the **Create a new WebLogic domain** option on the Welcome screen of the Oracle Fusion Middleware Configuration Wizard when configuring the 11.1.1.2.0 domain.  
  
During the configuration of 11.1.1.2.0, if you select the Create a new WebLogic domain option, then you must deselect Oracle Internet Directory and Oracle Virtual Directory, and select Oracle Directory Services Manager.
- If your Oracle Internet Directory and Oracle Virtual Directory are not registered to any Oracle WebLogic domain in your 11.1.1.1.0 configuration, then 11.1.1.2.0 configuration is not required. You must set the property `patchMaster.oracleinstancenewlist` in the `patchMaster.properties` file to a new directory for the instance. Ensure that you retain the same instance name used in 11.1.1.1.0.
- If your 11.1.1.1.0 configuration has Oracle Internet Directory and Oracle Virtual Directory registered to an existing Oracle WebLogic domain, then 11.1.1.2.0 configuration is not required. You must set the property `patchMaster.oracleinstancenewlist` in the `patchMaster.properties` file to a new directory and register the instance with the existing 11.1.1.2.0 WebLogic domain using Ant target. Ensure that you retain the same instance name used in 11.1.1.1.0.

## Oracle WebCenter

To migrate Oracle WebCenter, you may choose either of these approaches:

- Keep two parallel instances of Oracle WebCenter, that is 11.1.1.1.0 as well as 11.1.1.2.0. To do this, you must perform a complete installation of Oracle WebCenter 11.1.1.2.0. You can then migrate your Oracle WebCenter 11.1.1.1.0 data into the new WebCenter instance by using the export and import utilities. This approach enables you to use both instances of Oracle WebCenter, if required. For example, you may run the two instances in parallel to minimize downtime or to ensure that the 11.1.1.2.0 instance is set up to the same level as the 11.1.1.1.0 instance before you switch over to the 11.1.1.2.0 instance completely.

For more information, refer to the following resources in the Oracle Fusion Middleware 11g Release 1 (11.1.1.2.0) documentation library on the Oracle Technology Network (OTN):

- Refer to the *Oracle Fusion Middleware Installation Guide for Oracle WebCenter Portal* for information about how to install Oracle WebCenter 11g Release 1 (11.1.1.2.0).
- Refer to the "Managing Export, Import, Backup, and Recovery of WebCenter" in the *Oracle Fusion Middleware Administering Oracle WebCenter Portal* for information about export and import utilities for Oracle Fusion Middleware 11g Release 1 (11.1.1.2.0).
- Migrate the Oracle WebCenter 11.1.1.1.0 repository and mid-tier completely to Oracle WebCenter 11.1.1.2.0. This approach preserves your Oracle WebCenter 11.1.1.1.0 repository data and enables you to reuse the repository.

This guide describes the tasks required to implement this migration approach for Oracle WebCenter.

## Oracle Portal

Before updating, you should backup your OmniPortlet and WebClipping customizations.

### C.3.2.2 Extracting the Contents of Patch Assistant

You can download the **fmw11gR1ps1\_patchassist.zip**, which is included in the Oracle Fusion Middleware 11g Release 1 Patch Set 1 Patch Scripts media. The zip file is available in the same media pack as Oracle Fusion Middleware 11g Release 1 (11.1.1.2.0) on Oracle Technology Network (OTN) at the following URL: <http://oracle.com/technology>

After downloading this zip file, extract its contents to its own location, in your local machine, where the old and new Oracle Fusion Middleware components are installed. Ensure that the same operating system is used for the 11.1.1.1.0 and 11.1.1.2.0 installations. The zip file includes the following files:

- **README** – Describes the environment.
- **patchMaster.properties** - The user input file.
- **build.xml** – The master build file. Each Oracle Fusion Middleware component has its own `build.xml` file.

### C.3.2.3 Setting Up the Patch Assistant Environment

To set up the Patch Assistant environment for Oracle Fusion Middleware 11g Release 1 (11.1.1.2.0), you must set up `ANT_HOME`, add it to your `PATH`, set the `JAVA_HOME` and the `permgen` size.

For example, on **Windows**:

```
set ANT_HOME=MW_HOME\modules\org.apache.ant_1.7.0
set PATH=%PATH%;%ANT_HOME%\bin
set JAVA_HOME=MW_HOME\jdk160_14_R27.6.4-18
set ANT_OPTS=-Xmx512M -XX:MaxPermSize=512m
```

For example, on **UNIX**:

```
setenv MW_HOME ##set mw home here##
setenv ANT_HOME $MW_HOME/modules/org.apache.ant_1.7.0
setenv PATH $ANT_HOME/bin:$PATH
setenv JAVA_HOME $MW_HOME/jdk160_14_R27.6.5-32
setenv ANT_OPTS "-Xmx512M -XX:MaxPermSize=512m"
```

### C.3.2.4 Stopping Oracle Fusion Middleware

Before you run Patch Assistant, you must stop the following:

- Oracle WebLogic Server
- Administration Servers
- Managed Servers
- Oracle Management Agent
- Java EE Applications
- High Availability Environments

For more information, see the Starting and Stopping Oracle Fusion Middleware chapter in the *Oracle Fusion Middleware Administrator's Guide*.

### C.3.2.5 Setting Logging Properties

You can use the log file to verify the migration or to detect any errors after running Patch Assistant. Patch Assistant creates a time stamp file in the Patch Assistant home. You can specify the following logging levels:

- info (This is the default setting)
- error
- warning
- verbose
- debug

---

---

**Note:** The debug and the verbose options may display sensitive information in the logs, and they are not recommended for typical use.

---

---

Before you use your log file, you must set the logging properties as follows:

Open the `patchMaster.properties` file in a text editor, and update the following properties:

```
Description: Specifies the directory where the log files go
patchMaster.Logdir=${patchMaster.Dir}
```

Specifies the default location where the log file is saved.

```
Description: Specifies the logging level to be recorded in the log file
patchMaster.Loglevel=info
```

Sets the logging level.

To override the default `patchMaster.properties` Log level, run the command as shown in the following example:

```
ant -DpatchMaster.Loglevel=error
```

---

---

**Note:** You can override the `patchMaster.properties` by setting properties on the command line. If the debug or verbose options are used on the command line, they override the logging level property set in the `patchMaster.properties` file. For more information, see [Section C.4.6.1, "Overriding Properties Set in the patchMaster.properties File"](#).

---

---

## C.4 Migrating to Oracle Fusion Middleware 11g Release 1 (11.1.1.2.0)

This sections contains migration instructions. The following topics are covered:

- [Migration Roadmap](#)
- [Migration Procedure](#)
- [Post-Migration Configuration for Oracle Fusion Middleware Components](#)
- [Installation Process](#)
- [Configuration Process](#)
- [Properties in the patchMaster.properties File](#)

- Oracle Fusion Middleware Components Supported by Patch Assistant

## C.4.1 Migration Roadmap

Table C–1 describes the high-level tasks for migrating from Oracle Fusion Middleware 11.1.1.1.0 to 11.1.1.2.0. The table also provides information on where to get more details on each task.

**Table C–1** Tasks in the Migration Procedure

Task	Description	Documentation	Mandatory or Optional?
Task 1 - Prepare Environment with General Prerequisites, such as Backing Up Existing Configuration and Retaining Ports and Instance Names	Complete all general prerequisites for running Patch Assistant.	For more information, see <a href="#">Section C.3.2.1.1, "General Prerequisites"</a> .	Mandatory
Task 2- Prepare Environment with Product-Specific Prerequisites, if any	Complete all product-specific prerequisites for running Patch Assistant, as applicable.	For more information, see <a href="#">Section C.3.2.1.2, "Product-Specific Prerequisites"</a> .	Optional
Task 3 - Stop All Oracle Fusion Middleware 11.1.1.1.0 Domains and Instances	Ensure that you stop all Oracle Fusion Middleware 11.1.1.1.0 domains and instances.	For more information, see <a href="#">Section C.3.2.4, "Stopping Oracle Fusion Middleware"</a> and <a href="#">Section C.4.2.1, "Stopping the Old Domain"</a> .	Mandatory
Task 4 - Install Software (Oracle WebLogic Server, Repository Creation Utility, and Oracle Products) for 11.1.1.2.0	<p>Install Oracle software, including Oracle WebLogic Server, Repository Creation Utility, and Oracle products for 11.1.1.2.0. Do not create or configure a WebLogic domain at this stage of the migration process.</p> <p>Install the Oracle Fusion Middleware 11g Release 1 (11.1.1.2.0) and its components in a separate Middleware home on the same host as the Oracle Fusion Middleware 11g Release 1 (11.1.1) <i>MW_HOME</i>. Ensure that you stop the Oracle Fusion Middleware components for 11.1.1.1.0, before you begin the installation. This will enable the 11.1.1.2.0 installation to retain the same 11.1.1.1.0 port number, host name, and machine name.</p>	<p>For instructions about installing the Oracle WebLogic Server version required for Oracle Fusion Middleware 11g Release 1 (11.1.1.2.0), refer to the <i>Oracle Fusion Middleware Installation Guide for Oracle WebLogic Server</i> in the Oracle Fusion Middleware 11g Release 1 (11.1.1.2.0) documentation library on OTN.</p> <p>For system requirements information, go to:  <a href="http://download.oracle.com/docs/ht ml/E18558_01/fusion_ requirements.htm">http://download.oracle.com/docs/ht ml/E18558_01/fusion_ requirements.htm</a></p> <p>For certification information, go to:  <a href="http://www.oracle.com/technetwork/middleware/ias/downloads/fusion-certification-100350.html">http://www.oracle.com/technetwork/middleware/ias/downloads/fusion-certification-100350.html</a></p> <p>For information about installing Oracle products, refer to the product-specific installation guides.</p>	Mandatory
Task 5 - Download the Patch Assistant Zip File	<p>Download the Patch Assistant zip file and extract its contents.</p> <p>After unzipping, configure Patch Assistant before editing the properties.</p>	For more information, see <a href="#">Section C.4.2.3, "Downloading Patch Assistant"</a> .	Mandatory

**Table C-1 (Cont.) Tasks in the Migration Procedure**

Task	Description	Documentation	Mandatory or Optional?
<p>Task 6 - Set Up the patchMaster.properties File and Run Patch Assistant for Schema Only</p>	<p>Ensure that the Oracle database that contains the 11.1.1.0 schemas is up and running. This will allow access to the SCHEMA_VERSION_REPOSITORY table by Patch Assistant.</p> <p>Specify the schema-related properties in the patchMaster.properties file, and run the ant master-patch-schema command to migrate the schema only.</p> <p><b>Note:</b> For Oracle Portal, you must complete the steps in Task 7, 8, and 9, and then follow the steps to migrate the schema. It is recommended that you refer to the following topics in the <i>Oracle Fusion Middleware Upgrade Guide for Oracle Portal, Forms, Reports, and Discoverer</i> before you run Patch Assistant to migrate the schema:</p> <ul style="list-style-type: none"> <li>■ Understanding the Impact of the Oracle Portal Schema Upgrade</li> <li>■ Checking for Invalid Objects in the Database Where the Oracle Portal 10g Schema Resides</li> <li>■ Backing Up the Database Where the Oracle Portal 10g Schema Resides</li> <li>■ Verifying the Required Database Parameters for Oracle Portal 11g</li> <li>■ Verifying That the Database and Oracle Internet Directory Are Running</li> </ul> <p>Log files specific to Oracle Portal migration are generated in the upgrade.log and precheck.log files in the ORACLE_HOME/upgrade/logs directory (UNIX).</p> <p>If your Oracle Portal repository is not stored in the Oracle Metadata Repository, and is instead installed in a separate database, then do not use the procedures in this section. Instead, refer to "Upgrading an Oracle Portal Repository in a Customer Database" in <i>Oracle Fusion Middleware Upgrade Guide for Oracle Portal, Forms, Reports, and Discoverer</i>.</p>	<p>For more information, see <a href="#">Section C.4.2.4, "Migrating the Schema"</a>.</p>	<p>Mandatory</p>

**Table C-1 (Cont.) Tasks in the Migration Procedure**

<b>Task</b>	<b>Description</b>	<b>Documentation</b>	<b>Mandatory or Optional?</b>
Task 7 - Use the Oracle Fusion Middleware Configuration Wizard (config.sh) to Create and Configure a WebLogic Domain for 11.1.1.2.0	Create and configure a WebLogic administration domain for your 11.1.1.2.0 installation. Ensure that you configure the domain as it was in your 11.1.1.1.0 installation.	For more information, see <a href="#">Section C.4.2.5, "Creating a WebLogic Domain for 11.1.1.2.0"</a> and the product-specific installation guides.	Mandatory
Task 8 - Set Up the patchMaster.properties File and Run Patch Assistant for Domain	Specify the domain-related properties in the patchMaster.properties file, and run the ant master-patch-domain command to migrate the WebLogic domain.  You must patch all products in the domain being migrated.	For more information, see <a href="#">Section C.4.2.6, "Migrating the Domain"</a> .	Mandatory
Task 9 - Set Up the patchMaster.properties File and Run Patch Assistant for Oracle Instance	Specify the instance-related properties in the patchMaster.properties file, and run the ant master-patch-oinstance command to migrate the instances.	For more information, see <a href="#">Section C.4.2.7, "Migrating an Instance"</a> .	Optional
Task 10 - Run Patch Assistant for Registering Instance	After migrating the instances, run the ant master-register-oinstance command to register the instances.	For more information, see <a href="#">Section C.4.2.8, "Registering the Instance"</a> .	Mandatory
Task 11 - Start 11.1.1.2.0 Domains and Instances	Run the ant master-start-domain-new command to start the new 11.1.1.2.0 domain. In addition, start the new instances.	For more information, see <a href="#">Section C.4.2.9, "Starting or Stopping the 11.1.1.2.0 Domain"</a> .	Mandatory
Task 12 - Prepare Environment with Product-Specific Post-Migration Requirements	Perform any product-specific post-migration tasks.	For more information, see <a href="#">Section C.4.3, "Post-Migration Configuration for Oracle Fusion Middleware Components"</a> .	Mandatory if your Oracle product requires any post-migration configuration.
Task 13 - Decommission 11.1.1.1.0 Installation	Deinstall the 11.1.1.1.0 installation.	For more information, see <a href="#">Section C.4.2.11, "Decommissioning the 11.1.1.1.0 Installation"</a> .	Optional

## C.4.2 Migration Procedure

Migrating your existing configuration from 11.1.1.1.0 to 11.1.1.2.0 involves the following tasks:

1. [Stopping the Old Domain](#)
2. [Installing Oracle Software for 11.1.1.2.0](#)
3. [Downloading Patch Assistant](#)
4. [Migrating the Schema](#)

5. [Creating a WebLogic Domain for 11.1.1.2.0](#)
6. [Migrating the Domain](#)
7. [Migrating an Instance](#)
8. [Registering the Instance](#)
9. [Starting or Stopping the 11.1.1.2.0 Domain](#)
10. [Completing Post-Migration Tasks](#)
11. [Decommissioning the 11.1.1.1.0 Installation](#)

### C.4.2.1 Stopping the Old Domain

To stop the old 11.1.1.1.0 domain, complete the following steps:

---



---

**Note:** You can also use Fusion Middleware Control, Oracle WebLogic Server Administration Console, or WLST or OPMN commands to stop the Oracle Fusion Middleware components.

---



---

1. Open the `patchMaster.properties` file (Located in your `patchMaster` directory) in a text editor, and specify the following properties in the `patchMaster.properties` file, as applicable:

```
patchMaster.Oraclehomeold
patchMaster.Oracleinstanceoldlist
patchMaster.Domainadminhost
patchMaster.Domainadminport
```

If the `patchMaster.Domainadminhost` property is not specified, the default value local host is used. If the `patchMaster.Domainadminport` property is not specified, the default value 7001 is used. After editing the properties, save the file and close. For more information about properties in the `patchMaster.properties` file, see [Section C.4.6, "Properties in the patchMaster.properties File"](#).

---



---

**Note:** If you have multiple Oracle products installed, then you must run Patch Assistant once for each product and setting the `patchMaster.Oraclehomeold` for each product.

---



---

2. Run the following command on the command line:
 

```
ant master-stop-domain-old
```
3. Enter the domain user name and password, when prompted.

### C.4.2.2 Installing Oracle Software for 11.1.1.2.0

You must install Oracle WebLogic Server, Repository Creation Utility (RCU), and Oracle products for 11.1.1.2.0:

- Create a new Middleware home directory.
- Install Repository Creation Utility.
- Perform a software-only installation of the product bundle.

Ensure that your system environment meets the general installation requirements for Oracle Fusion Middleware. Some Oracle Fusion Middleware Components require



schemas that must be installed in an Oracle database. It is recommended that you do not install any new schemas for your existing 11g R1 (11.1.1.1.0) products. However, in the same environment, you can add new products for which you may have to create the appropriate schemas. For such products, you can create and load the schemas in your database by using RCU. Ensure that you have a supported Oracle database up and running. See

[http://www.oracle.com/technology/software/products/ias/files/fusion\\_certification.html](http://www.oracle.com/technology/software/products/ias/files/fusion_certification.html) for more information.

Ensure that same instance name used in 11.1.1.1.0 and 11.1.1.2.0.

---



---

**Note:** When you migrate the mid-tier, you are installing a fresh mid-tier in your new 11.1.1.2.0 environment. Patch Assistant migrates the middle tier configuration to this new instance.

---



---

For information about the installation process, including Cluster scenarios, see [Section C.4.4, "Installation Process"](#).

### C.4.2.3 Downloading Patch Assistant

For information about downloading Patch Assistant and extracting its contents, see [Section C.3.2.2, "Extracting the Contents of Patch Assistant"](#).

### C.4.2.4 Migrating the Schema

Before you can update the repository, ensure that your 11.1.1.1.0 domain is configured and it includes tables populated from running the Repository Creation Utility (RCU).

---



---

**Note:** You can choose to install Oracle Content Server while installing Oracle WebCenter, or later by performing a standalone installation. In Oracle Fusion Middleware 11.1.1.1.0, if you performed a standalone installation of Oracle Content Server, then before you migrate the schemas, you must rename the Oracle Content Server's schema so that it contains the standard suffix, OCSESERVER. For information, see [Section C.4.2.4.1, "Renaming the Oracle Content Server Schema"](#)

---



---

To migrate the schema, complete the following steps:

1. Open the `patchMaster.properties` file (Located in your `patchMaster` directory) in a text editor, and specify the following schema-related properties in the `patchMaster.properties` file:

```
patchMaster.Schemaurl
patchMaster.Schemauser
patchMaster.Schemaprefix
patchMaster.Mwhomew
patchMaster.Mwhomeold
patchMaster.Componentlist
```

---



---

**Note:** The `patchMaster.Componentlist` property is optional, if you are migrating the schema for a single component. For Oracle Portal, in addition to the above properties, you must specify the `patchMaster.Oraclehomenew` property.

In `patchMaster.Componentlist`, include Oracle Content Server as a component only if you created the server's schema using RCU. If you did not create the schema using RCU, then list the server in `patchMaster.Componentlist` only after completing the schema renaming process described in section [Section C.4.2.4.1, "Renaming the Oracle Content Server Schema"](#)

---



---

After editing the properties, save the file and close. For more information about properties in the `patchMaster.properties` file, see [Section C.4.6, "Properties in the patchMaster.properties File"](#).

2. Run the following command on the command line to migrate the database schema, and provide the required user name and password when prompted:

```
ant master-patch-schema
```

Patch Assistant can only migrate one set of component schemas that share the same prefix. If different components in your deployment have different prefixes and you have multiple schemas sharing a repository, then you must invoke Patch Assistant multiple times, once for each prefix.

---



---

**Note:** If you migrate the Metadata Services schema for one component, it also affects all the other components using the same Metadata Services schema. If you are using Oracle SOA, you must enter `ant -q master-patch-schema` on the command line to migrate the schema.

---



---

During the schema migration, exceptions may occur. Some of these exceptions can be ignored. The following example shows one such exception:

```
[java] SEVERE: Error while registering Oracle JDBC Diagnosability MBean.
[java] java.security.AccessControlException: access denied
(javax.management.MBeanTrustPermission register)
[java] at
java.security.AccessControlContext.checkPermission(AccessControlContext.java:323)
```

---



---

**Note:** Patch Assistant ensures that all required properties are set for each of the operations.

Patch Assistant attempts to migrate all Oracle Fusion Middleware components. If a component is not installed or configured in the deployment, log messages indicating these attempts are generated.

Log files specific to Oracle Portal migration are generated in the `upgrade.log` and `precheck.log` files in the `ORACLE_HOME/upgrade/logs` directory (UNIX).

---



---

**C.4.2.4.1 Renaming the Oracle Content Server Schema** In Oracle Fusion Middleware 11.1.1.1.0, if you performed a standalone installation Oracle Content Server, then

before migrating the schemas, you must rename the Oracle Content Server's schema so that it contains the standard suffix, `OCSEVER`. You must also rebuild indexes on Oracle Content Server.

To rename the Oracle Content Server schema:

1. Create a new schema (for example, `DEV_OCSEVER`) using the RCU. Ensure that you use the same password as that of your existing Oracle Content Server schema.
2. Export the existing schema (for example, `IDC_IR10`).
3. Import data into the new schema you created (`DEV_OCSEVER`).

---

**Note:** Before you import data into the newly created schema, ensure that all the seeded database objects are removed from that schema.

---

4. Open the `config/config.cfg` file from the installation directory of your Oracle Content Server.
5. Change the Oracle Content Server schema name listed in the configuration file to the newly created schema. (for example, rename `IDC_IR10` to `DEV_OCSEVER`)
6. Access the Oracle Content Server administration console and ensure that the data exists.

After renaming the Oracle Content Server schema, you must migrate the schema, as described in the beginning of this section.

After migrating the schemas, you must rebuild the indexes on Oracle Content Server.

To re-create the index:

1. Log on to Oracle Content Server as a system administrator.
2. Access Repository Manager from the Admin Console by navigating to **Administration > Admin Applets > Repository Manager**.
3. Click the **Indexer** tab.
4. In the Collection Builder Cycle section, click **Start**. If the collection rebuild is already in progress, do not choose to restart the operation. First stop the collection rebuild operation, and then start the operation. Note that the collection rebuild operation is a time-consuming task.

#### C.4.2.5 Creating a WebLogic Domain for 11.1.1.2.0

Create a WebLogic domain for 11.1.1.2.0 as follows:

1. Run the `MW_Home/oracle_common/common/bin/config.sh` command (on UNIX) or the `MW_Home\oracle_common\common\bin\config.cmd` command (on Windows) on the command line. The Oracle Fusion Middleware Configuration Wizard appears.

For Oracle Portal, Oracle Forms, Oracle Reports, and Oracle Discoverer the `config.sh` command is located at `ORACLE_HOME/bin` (on UNIX) and the `config.cmd` is located at `ORACLE_HOME\bin` (on Windows).

2. On the Welcome screen, select the **Create a new WebLogic domain** option. Click **Next**. The Select Domain Source screen appears.
3. On the Select Domain Source screen ensure that the **Generate a domain configured automatically to support the following products:** option is selected. Select templates for the products that are included in your existing 11.1.1.1.0 installation. For example, if the domain in your 11.1.1.1.0 installation had SOA

configured, you must configure the new domain with SOA in 11.1.1.2.0. Click **Next**. The Select Domain Name and Location screen appears.

4. Enter a name and a location for the domain to be created, and click **Next**. Ensure that the domain name is same as the 11.1.1.1.0 domain. Click **Next**. The Configure Administrator User Name and Password screen appears.
5. Configure a user name and a password for the administrator. The default user name is weblogic. Click **Next**.
6. Choose a JDK in the Configure Server Start Mode and JDK screen.
7. Configure JDBC Component Schemas and ensure that you retain the same 11.1.1.1.0 topology during this configuration.
8. On the Select Optional Configuration screen, select the **Administration Server** and **Managed Servers, Clusters, and Machines**, and **Deployments and Services** check boxes. Click **Next**.
9. Configure the Administration Server, Managed Servers, Clusters, Machines, as required. Ensure that you retain the same 11.1.1.1.0 topology during this configuration.
10. On the Configuration Summary screen, review the domain configuration, and click **Create** to start creating the domain.

The WebLogic domain with your configuration attributes is created.

---

---

**Note:** Patch Assistant ensures that all required properties are set for each of the operations.

Patch Assistant attempts to migrate all Oracle Fusion Middleware components. If a component is not installed or configured in the deployment, log messages indicating these attempts are generated.

---

---

For more information about the configuration process, including Cluster scenarios, see [Section C.4.5, "Configuration Process"](#).

#### C.4.2.6 Migrating the Domain

Before you can migrate the WebLogic domain, ensure that the database schemas are migrated, the new 11.1.1.2.0 products are installed, the new 11.1.1.2.0 domain is configured (as it was configured in the previous 11.1.1.1.0 installation), and all the WebLogic domains are shut down. When you migrate the 11.1.1.1.0 domain, the products configured in the domain are also migrated to the new 11.1.1.2.0 domain.

---

---

**Note:** If you have multiple Oracle products installed, then you must run Patch Assistant once for each product and setting the `patchMaster.Oraclehomeold` property for each product. You must patch all products in the domain being migrated.

---

---

To migrate the WebLogic domain, complete the following steps:

1. Open the `patchMaster.properties` file (Located in your `patchMaster` directory) in a text editor, and specify the following domain-related properties:

```
patchMaster.Domainhomenew
patchMaster.Domainapplicationshomenew
patchMaster.Domainhomeold
```

```
patchMaster.Domainusername
patchMaster.Oracleinstanceoldlist
patchMaster.Oraclehomeold
```

After editing the properties, save the file and close. For more information about properties in the `patchMaster.properties` file, see [Section C.4.6, "Properties in the patchMaster.properties File"](#).

2. Run the following command on the command line to migrate the WebLogic domain:

```
ant master-patch-domain
```

---

**Note:** Patch Assistant ensures that all required properties are set for each of the operations.

Patch Assistant attempts to migrate all Oracle Fusion Middleware components. If a component is not installed or configured in the deployment, log messages indicating these attempts are generated.

For the Oracle Directory Integration Platform, you only need to enter the above target to complete the migration process. If you are using Oracle SOA, you must enter `ant -q master-patch-domain` on the command line to migrate the WebLogic domain.

---

If you are using a Cluster environment, ensure that the database schemas are migrated, the new 11.1.1.2.0 products are installed in a Cluster environment, the new 11.1.1.2.0 domain is configured (as it was configured in the previous 11.1.1.1.0 installation) in a Cluster environment, and all the WebLogic domains are shut down.

### C.4.2.7 Migrating an Instance

Before you can migrate the Oracle Instances, ensure that the database schemas are migrated, the new 11.1.1.2.0 products are installed, the new 11.1.1.2.0 domain is configured (as it was configured in the previous 11.1.1.1.0 installation), the domain is migrated, and the Oracle Instances are shut down.

---

**Note:** For Oracle Business Intelligence Discoverer in a High Availability (clustered) environment with multiple Managed Servers, you can override the default value `WLS_DISCO` by specifying the following java properties on the command-line:

- `srcDiscoMgdServer`
- `destDiscoMgdServer`

For example:

```
ant -DsrcDiscoMgdServer=WLS_DISCO1 -DdestDiscoMgdServer=WLS_DISCO1
master-patch-oinstance
```

---

To migrate an instance, complete the following steps:

1. Open the `patchMaster.properties` file (Located in your `patchMaster` directory) in a text editor, and specify the following properties related to your Oracle Instance homes:

```
patchMaster.Oracleinstanceoldlist
patchMaster.Oracleinstancenewlist
```

After editing the properties, save the file and close. For more information about properties in the `patchMaster.properties` file, see [Section C.4.6, "Properties in the patchMaster.properties File"](#).

2. Run the following command on the command line to migrate the Oracle Instances:

```
ant master-patch-oinstance
```

---

---

**Note:** Patch Assistant ensures that all required properties are set for each of the operations.

Patch Assistant attempts to migrate all Oracle Fusion Middleware components. If a component is not installed or configured in the deployment, log messages indicating these attempts are generated.

---

---

### C.4.2.8 Registering the Instance

After migrating an instance, you must register the instance by completing the following steps:

---

---

**Note:** Before registering the instance, ensure that your Administration Server is up and running.

---

---

1. Open the `patchMaster.properties` file (Located in your `patchMaster` directory) in a text editor, and specify the following properties in the `patchMaster.properties` file, as applicable:

```
patchMaster.Oracleinstancenewlist
```

After editing the properties, save the file and close. For more information about properties in the `patchMaster.properties` file, see [Section C.4.6, "Properties in the patchMaster.properties File"](#).

2. Run the following command on the command line:

```
ant master-register-oinstance
```

3. Enter the domain user name and password, when prompted.

---

---

**Note:** Patch Assistant ensures that all required properties are set for each of the operations.

Patch Assistant attempts to migrate all Oracle Fusion Middleware components. If a component is not installed or configured in the deployment, log messages indicating these attempts are generated.

---

---

### C.4.2.9 Starting or Stopping the 11.1.1.2.0 Domain

Starting or stopping the new 11.1.1.2.0 domain requires the `patchMaster.Domainhomenew` property to be specified in the `patchMaster.properties` file.

To start the new 11.1.1.2.0 domain, run the following command on the command line:

```
ant master-start-domain-new
```

To stop the new 11.1.1.2.0 domain, run the following command on the command line:

```
ant master-stop-domain-new
```

#### C.4.2.10 Completing Post-Migration Tasks

For information about post-migration tasks specific to your product, see [Section C.4.3, "Post-Migration Configuration for Oracle Fusion Middleware Components"](#).

---

**Note:** When the Oracle Portal, Forms, Reports, and Discoverer installation is performed on a Windows machine, the System PATH is updated so that the `ORACLE_HOME\bin` for that installation precedes PATH. You cannot run Oracle Forms from the first installation, by default. To access the 11.1.1.1.0 components, right-click on **My Computer** and then **Properties**, select the **Advanced** tab, and click the **Environment Variables** button. Edit the System variable PATH so that the `ORACLE_HOME\bin` that you want to use is the one that precedes PATH.

---

#### C.4.2.11 Decommissioning the 11.1.1.1.0 Installation

After migrating to 11.1.1.2.0, you can deinstall Oracle Fusion Middleware 11g Release 1 (11.1.1.1.0). For more information, refer to the following:

- "Deinstalling Oracle Identity Management 11g Release 1 (11.1.1)" chapter in the *Oracle Fusion Middleware Installation Guide for Oracle Identity Management*.
- "Deinstalling Oracle Portal, Forms, Reports and Discoverer" chapter in the *Oracle Fusion Middleware Installation Guide for Oracle Portal, Forms, Reports and Discoverer*.
- "Deinstalling Oracle SOA Suite" chapter in the *Oracle Fusion Middleware Installation Guide for Oracle SOA Suite and Oracle Business Process Management Suite*.
- "Deinstalling Oracle WebCenter" chapter in the *Oracle Fusion Middleware Installation Guide for Oracle WebCenter Portal*.
- "Deinstalling Oracle Web Tier" chapter in the *Oracle Fusion Middleware Installation Guide for Oracle Web Tier*.

---

**Note:** When you deinstall 11.1.1.1.0, the Installer removes the previously created 11.1.1.2.0 windows service. Use the Ant command-line utility to re-create that service for each instance as follows:

```
ant master-opmn-create-service
```

Enter the required information when prompted by the Ant task.

---

### C.4.3 Post-Migration Configuration for Oracle Fusion Middleware Components

After running the Patch Assistant, you must manually configure some of the Oracle Fusion Middleware Components:

- [Post-Migration Configuration for Oracle Fusion Middleware Audit Framework](#)
- [Post-Migration Configuration for Oracle Business Intelligence Discoverer](#)
- [Post-Migration Configuration for Oracle Directory Integration Platform](#)

- [Post-Migration Configuration for Oracle Identity Federation](#)
- [Post-Migration Configuration for Oracle Platform Security Services](#)
- [Post-Migration Configuration for Oracle Reports](#)
- [Post-Migration Configuration for Oracle SOA](#)
- [Post-Migration Configuration for Oracle User Messaging Service](#)
- [Post-Migration Configuration for Oracle WebCenter](#)
- [Post Migration Configuration for Oracle Web Services Manager](#)

### C.4.3.1 Post-Migration Configuration for Oracle Fusion Middleware Audit Framework

After running Patch Assistant for Oracle Fusion Middleware Audit Framework, you must complete the following tasks:

- [Update the Translation Table in Audit Schema](#)
- [Migrating Audit Policy Configuration for Java Components](#)
- [Creating the Audit Data Source](#)

**C.4.3.1.1 Update the Translation Table in Audit Schema** If the `IAU_DISP_NAMES_TL` audit event translation data is defined in the 11.1.1.1.0, then you can migrate them to the 11.1.1.2.0, by completing the following steps:

1. Run SQLPlus, and connect to the database as the system user. For example:

```
sqlplus sys as sysdba
```

2. Run SQL commands in the following order:

```
SQL> alter session set current_schema=<Name_of_Your_Audit_Schema>;
SQL> delete from iau_disp_names_tl;
SQL> @disp_names.sql;
```

`disp_names.sql` is located at `fmw11gR1ps1_patchassist\Audit` folder.

---

**Note:** To avoid scrambled characters, a Unicode-supported database is required to store the translation data. In addition, to ensure proper character set conversion between SQL\*Plus and the database server, a compatible character set, such as UTF8 or AL32UTF8, needs to be set for the `NLS_LANG` environment variable before running `disp_names.sql`.

For the complete list of legal `NLS_LANG` values, see the Oracle Database Documentation Library at:

<http://www.oracle.com/technology/documentation/database.html>

---

**C.4.3.1.2 Migrating Audit Policy Configuration for Java Components** If the audit policy is configured for Java components in 11.1.1.1.0, you must import the configuration file after running Patch Assistant, as follows:

1. Log in to the Oracle Enterprise Manager 11g Fusion Middleware Control.
2. Expand the WebLogic Domain on the left pane, and select your domain.  
Your selected domain page is displayed.
3. From the WebLogic Domain, select **Security**, and then **Audit Policy**.



The **Audit Policy** page is displayed.

4. Select the Audit Policy, and click **Import**.
5. Click **Browse**, and specify the path where your AuditConfiguration file is located.
6. Click **Ok**.

**C.4.3.1.3 Creating the Audit Data Source** If the audit data source is used in Oracle Fusion Middleware 11.1.1.1.0, then you must re-create the audit data store used in 11.1.1.2.0. To do so, perform the following steps:

1. Log in to the Oracle WebLogic Server administration console:

`http://host:7001/console`

2. Under **JDBC**, click the **Data Sources** link.

The **Summary of JDBC Data Sources** page is displayed.

3. Click **New** to create a new data source.

The **Create a New JDBC Data Source** page is displayed.

4. Enter the following details for the new data source:

- **Name:** Enter a name such as Audit Data Source-0
- **JNDI Name:** jdbc/AuditDB
- **Database Type:** Oracle
- **Database Driver:** Oracle's Driver (Thin XA) Versions: 9.0.1, 9.0.2, 10, 11

If deploying to a managed cluster server, check **AdminServer**. This selection ensures that the data source is listed in the audit store when switching from file to database store.

5. Click **Next**.

The **Transaction Options** page is displayed.

6. Click **Next**.

The **Connection Properties** page is displayed.

7. In the Connection Properties page, enter the following information:

- **Database Name:** Enter the name of the database to which you will connect. This usually maps to the SID.
- **Host Name:** Enter the hostname of the database.
- **Port:** Enter the database port.
- **Database User Name:** This is the name of the audit schema that you created in RCU. The suffix is always IAU for the audit schema. For example, if you gave the prefix as test, then the schema name is test\_iau.
- **Password:** This is the password for the audit schema that you created in RCU.

Click **Next**.

8. The next page lists the JDBC driver class and database details. Accept the default values, and click **Test Configuration** to test the connection. If you see the message "Connection established Successfully", click **Next**. If it displays any error, go back and check the connection details.

9. In the Select Targets page, select the servers where this data source must be configured, and click **Finish**.

### C.4.3.2 Post-Migration Configuration for Oracle Business Intelligence Discoverer

After running Patch Assistant, ensure that all your existing Oracle BI Discoverer Plus OLAP users have proper access privileges to the Oracle BI Discoverer 11g Release 1 (11.1.1.2.0) Discoverer Catalog. To set proper access privileges, perform the following tasks using the command-line utilities:

- [Authorizing a New User to Access the Discoverer Catalog](#)
- [Updating the Privileges of an Existing Discoverer Catalog User](#)

**C.4.3.2.1 Authorizing a New User to Access the Discoverer Catalog** Use the following commands to authorize one or more users so they can access the Discoverer Catalog:

```
java -classpath path_to_d4o_jar_file load . java -classpath path_to_d4o_jar_file
authorize -h hostname -po portname
 -sid database_SID -p d4osyspasswd -u user
```

For example, on **Windows**:

```
java -classpath C:\temp\d4o.jar load . java -classpath C:\temp\d4o.jar authorize
-h sys42.example.com -po 1521
 -sid disco_db1 -p nPword432 -u jones
```

For example, on **UNIX**:

```
java -classpath /home/abc/temp/d4o.jar load . java -classpath
/home/abc/temp/d4o.jar authorize -h sys42.example.com -po 1521
 -sid disco_db1 -p nPword432 -u jones
```

In this example, you must run the load command only once before authorizing any number of users. For example, if you want to authorize 10 users, run the load command once, and then run the authorize command once for each user.

**C.4.3.2.2 Updating the Privileges of an Existing Discoverer Catalog User** To update the user's privileges to access all private and shared folders, use the following command:

```
java -classpath path_to_d4o_jar_file updatePrivileges -h hostname -po portname
 -sid database_SID -p d4osyspasswd -u user
```

For example, on **Windows**:

```
java -classpath C:\temp\d4o.jar updatePrivileges -h sys42.example.com -po 1521
 -sid disco_db1 -p nPword432 -u jones
```

For example, on **UNIX**:

```
java -classpath /home/abc/d4o.jar updatePrivileges -h sys42.example.com -po 1521
 -sid disco_db1 -p nPword432 -u jones
```

In this example, if you specify the `-u` option, then the privileges are upgraded only for that user. If you do not specify the `-u` option, then the privileges are upgraded for all users.

### C.4.3.3 Post-Migration Configuration for Oracle Directory Integration Platform

After running Patch Assistant, start your Oracle Directory Integration Platform 11g Release 1 (11.1.1.2.0) domain. For more information, see the "Starting and Stopping

Oracle Fusion Middleware " in the *Oracle Fusion Middleware Administrator's Guide* and, then complete the following steps:

1. Log in to Oracle Enterprise Manager Fusion Middleware Control.
2. In the Oracle Enterprise Manager home page, select **Farm**, and then **Agent-Monitored Targets**.  
The **Agent-Monitored Targets** page is displayed.
3. From the **Targets** table, select the target used by the Oracle Directory Integration Platform, and click **Configure**.  
The **Configure Target** page is displayed.
4. Click **Change Agent** and, then select the Oracle Internet Directory Agent URL from the drop-down box.
5. Click **Ok**.
6. Click **Apply**.
7. Log out of Oracle Enterprise Manager.
8. Log in to Oracle Enterprise Manager again.
9. Unregister the ASInstance created during Oracle Fusion Middleware 11g Release 1 (11.1.1.2.0) Directory Integration Platform configuration by running the following command:

**Windows:**

```
ORACLE_INSTANCE\bin\opmnctl unregisterinstance -adminHost -adminPort
-adminUserName
```

**UNIX:**

```
$ORACLE_IMSTANCE/bin/opmnctl unregisterinstance -adminHost -adminPort
-adminUserName
```

10. Delete the ASInstance created during Oracle Fusion Middleware 11g Release 1 (11.1.1.2.0) Directory Integration Platform Configuration by running the following command:

**Windows:**

```
ORACLE_HOME\opmn\bin\opmnctl deleteinstance -oracleInstance <Oracle instance
root directory>
```

**UNIX:**

```
$ORACLE_HOME/opmn/bin/opmnctl deleteinstance -oracleInstance <Oracle instance
root directory>
```

#### C.4.3.4 Post-Migration Configuration for Oracle Identity Federation

After running Patch Assistant, your Credential Store Framework (CSF) is not migrated to Oracle Fusion Middleware 11g Release 1 (11.1.1.2.0), if you are using an LDAP store. You must migrate the credentials manually from a source repository to a target repository by using the WLST command `migrateSecurityStore`.

For information, see "Migrating with the Script `migrateSecurityStore`" in *Oracle Fusion Middleware Application Security Guide* in the Oracle Fusion Middleware 11g Release 1 (11.1.1.2.0) documentation library on OTN.

### C.4.3.5 Post-Migration Configuration for Oracle Platform Security Services

You must manually migrate your existing Oracle Fusion Middleware 11g Release 1 (11.1.1.1.0) policy store because the corresponding schema changes when you install Oracle Fusion Middleware 11g Release 1 (11.1.1.2.0). During this migration, any existing 11.1.1.1.0 installation policies are updated to 11.1.1.2.0 policies. You will find the existing 11.1.1.1.0 data provisioned in the 11.1.1.2.0 LDAP store.

However, you must redeploy your applications after installing Oracle Fusion Middleware (11.1.1.2.0), but the provisioned policies are already in the migrated LDAP store.

---



---

**Note:** When redeploying your applications, you should not migrate the policies as they already exist in the policy store.

---



---

Note that Oracle WebLogic Server domains are containers of application policy data that is used by Oracle Platform Security Services. Typically, a domain is identified by its name, as in the following example:

```
Relative DN (RDN) cn=MyDomain,cn=JpsContext,cn=JpsTestNode
```

The Relative DN (RDN) `cn=MyDomain` is the node on the LDAP server that corresponds to a domain. All data under such a domain, including Credential Store and Policy Store data, is preserved.

---



---

**Note:** If you are using Oracle WebLogic Server LDAP, then you must re-create the user. For more information, see "Security Data Migration" section in *Oracle Fusion Middleware Developing Security Providers for Oracle WebLogic Server* in the Oracle Fusion Middleware 11g Release 1 (11.1.1.2.0) documentation library

---



---

#### Migration Scenarios

If you are migrating Oracle Platform Security Services 11.1.1.1.0 Policy Store to 1.1.1.2.0 Policy Store, consider the following migration scenarios:

- [Migrating File-Based Policy and Credential Store](#)
- [Migrating Oracle Internet Directory Policy and Credential Store and Reusing an Existing Oracle Internet Directory Server](#)

**C.4.3.5.1 Migrating File-Based Policy and Credential Store** To migrate your existing file-based policy and credential store from 11.1.1.1.0 to 11.1.1.2.0, you must install Oracle Fusion Middleware 11g Release 1 (11.1.1.2.0), which is configured to use the file-based policy (XML), credential (wallet) stores, and then migrate the credentials and application policies by using the WebLogic Scripting Tool (WLST) command `migrateSecurityStore`. For more information, see the "Migrating Credentials with the Command `migrateSecurityStore`" section in the *Oracle Fusion Middleware Security Guide* in the Oracle Fusion Middleware 11g Release 1 (11.1.1.2.0) documentation library.

**C.4.3.5.2 Migrating Oracle Internet Directory Policy and Credential Store and Reusing an Existing Oracle Internet Directory Server** To migrate your existing Oracle Internet Directory policy and credential store from Oracle Fusion Middleware 11g Release 1 (11.1.1.1.0) to Oracle Fusion Middleware 11g Release 1 (11.1.1.2.0), start the servers in your Oracle Fusion Middleware domain and then complete the following steps:

---



---

**Note:** Ensure that your Oracle Fusion Middleware 11g Release 1 (11.1.1.1.0) installation has applications deployed on a single domain and configured with LDAP or credential store. In addition, make sure that you do not have any resource catalog information provisioned.

---



---

1. Reconfigure the LDAP authenticator to use the same LDAP server used in the 11.1.1.1.0 installation. For information, see the *Oracle Fusion Middleware Application Security Guide* in the Oracle Fusion Middleware 11g Release 1 (11.1.1.2.0) documentation library.

---



---

**Note:** For information on reconfiguring the LDAP authenticator to use the same LDAP server used in Oracle WebCenter 11.1.1.1.0 installation, see the "Reassociating the Identity Store with an External LDAP" section in the *Oracle Fusion Middleware Administrator's Guide for Oracle WebCenter* in the Oracle Fusion Middleware 11g Release 1 (11.1.1.2.0) documentation library.

---



---

2. Update the Java Platform Security (JPS) LDAP schema in the LDAP store by using the WLST `reassociateSecurityStore` command. The reassociation creates a temporary node under a pre-existing jps root node. The temporary data is the domain, you specified during reassociation. The domain needs to be a new temporary name and the jpsroot should have the same name that contains the domain you are migrating from 11.1.1.1.0.

For information, see "reassociateSecurityStore" in *Oracle Fusion Middleware Application Security Guide* in the Oracle Fusion Middleware 11g Release 1 (11.1.1.2.0) documentation library.

This command creates a temporary domain that will be deleted later. For example:

```
reassociateSecurityStore(domain="ps1_tmp_domain",admin="cn=orcladmin",
password="welcome1",ldapurl="ldap://example.com:3060",servertype="OID",
jpsroot="cn=jpsroot_r1_name")
```

---



---

**Note:** Set a temporary name for the domain, and ensure that the jpsroot has the same name as in 11.1.1.1.0.

---



---

3. Ensure that the Oracle WebLogic Administration Server is stopped to change the server configuration. To stop the server, run the following command:

**Windows:**

```
MW_HOME\user_projects\domains\\bin\stopWebLogic.cmd
username password admin_url
```

**UNIX:**

```
$ MW_HOME/user_projects/domains/<domain_name>/bin/stopWeblogic.sh
username password admin_url
```

4. Rebuild the Oracle Internet Directory catalog by running the following catalog commands from the Oracle Internet Directory machine:

---



---

**Note:** Before you start using the Oracle Identity Management command-line tools, you must configure your environment. This involves setting the appropriate environment variables as follows:

- `ORACLE_HOME` - The location of non-writable files in your LDAP-based identity store installation.
- `ORACLE_INSTANCE` - The location of writable files in your LDAP-based identity store installation.
- `TNS_ADMIN` - The location of `tnsnames.ora` file in your Oracle home.

Ensure that the `tnsnames.ora` file (Located at `ORACLE_HOME/network/admin`) contains the `conn_str` that will be used in the catalog command.

- `PATH` - Add the following directory locations to your `PATH`:

```
ORACLE_HOME/bin
ORACLE_HOME/ldap/bin
ORACLE_HOME/ldap/admin
```

---



---

Drop the catalog first before re-creating it as follows:

```
catalog connect="conn_str" delete=true attribute= createtimestamp
catalog connect="conn_str" delete=true attribute= modifytimestamp
catalog connect="conn_str" delete=true attribute= orclJpsResourceName
catalog connect="conn_str" delete=true attribute= orclJPSObjGUID
catalog connect="conn_str" delete=true attribute=
orclJpsResourceTypeActionNames
```

Then add the following:

```
catalog connect="conn_str" add=true attribute= createtimestamp
catalog connect="conn_str" add=true attribute= modifytimestamp
catalog connect="conn_str" add=true attribute= orclJpsResourceName
catalog connect="conn_str" add=true attribute= orclJPSObjGUID
catalog connect="conn_str" add=true attribute= orclJpsResourceTypeActionNames
```

For more information, see "Performing Bulk Operations" in *Oracle Fusion Middleware Administrator's Guide for Oracle Internet Directory* in the Oracle Fusion Middleware 11g Release 1 (11.1.1.2.0) documentation library.

5. Delete the temporary domain, created in step 1, by performing the following:
  - a. Disable the Server Entry Cache. For more information, see "Tuning Recommendations for Server Entry Cache" in *Oracle Fusion Middleware Administrator's Guide for Oracle Internet Directory* in the Oracle Fusion Middleware 11g Release 1 (11.1.1.2.0) documentation library.

- b. Stop Oracle Internet Directory by running the following command:

#### Windows

```
ORACLE_INSTANCE\bin\opmnctl stopall
```

#### UNIX

```
ORACLE_INSTANCE/bin/opmnctl stopall
```

- c. Run the following command:

```
bulkdelete connect="connect string" basedn="cn=ps1_tmp_
domain,cn=JPSContext,cn=jpsroot_r1_name"
```

---

**Note:** Do not use JXplorer or any other LDAP browser to delete the JPS root node.

---

For more information, see "Deleting Entries or Attributes of Entries by Using bulkdelete" in *Oracle Fusion Middleware Administrator's Guide for Oracle Internet Directory* in the Oracle Fusion Middleware 11g Release 1 (11.1.1.2.0) documentation library.

- d. Start Oracle Internet Directory by running the following command:

**Windows**

```
ORACLE_INSTANCE\bin\opmnctl startall
```

**UNIX**

```
ORACLE_INSTANCE/bin/opmnctl startall
```

- e. Enable the Server Entry Cache. For more information, see the "Tuning Recommendations for Server Entry Cache" section and the "Attributes of the Instance-Specific Configuration Entry" section in the *Oracle Fusion Middleware Administrator's Guide for Oracle Internet Directory* in the Oracle Fusion Middleware 11g Release 1 (11.1.1.2.0) documentation library.

- f. Stop and start Oracle Internet Directory by running the following commands:

**Windows**

```
ORACLE_INSTANCE\bin\opmnctl stopall
ORACLE_INSTANCE\bin\opmnctl startall
```

**UNIX**

```
ORACLE_INSTANCE/bin/opmnctl stopall
ORACLE_INSTANCE/bin/opmnctl startall
```

6. Open the `jps-config.xml` file (located in your `MW_HOME\user_projects\domains\<DomainName>\config\fmwconfig` directory) in a text editor and replace the 11.1.1.2.0 domain name with 11.1.1.1.0 domain name. For example, replace `cn=ps1_tmp_domain` with `cn=R1_domain_name`.
7. Migrate the default system policies from the XML store to the LDAP store by using the WLST Command `migrateSecurityStore`.

For more information, see the "Migrating Credentials with the Command `migrateSecurityStore`" section in the *Oracle Fusion Middleware Application Security Guide* in the Oracle Fusion Middleware 11g Release 1 (11.1.1.2.0) documentation library.

In the `jps-config.xml` file, add the entries to specify the source and the destination source JPS context. The source JPS context must be the one that uses the XML store as the policy store, and the destination JPS context must be the one that uses the LDAP store. For example, add the following entries in the `jps-config.xml` file:

```
<jpsContext name="filestore">
 <serviceInstanceRef ref="policystore.xml"/>
</jpsContext>
```

```
<jpsContext name="ldapstore">
 <serviceInstanceRef ref="policystore.ldap"/>
</jpsContext>
```

Ensure that the `policystore.xml` service instance in `jps-config.xml` file refers to the shipped `system-jazn-data.xml` file (out-of-the-box), as in the following example:

```
<serviceInstance location="./system-jazn-data.xml"
provider="policystore.xml.provider" name="policystore.xml">
 <description>File Based Policy Store Service Instance</description>
</serviceInstance>
```

Migrate the system policies by using the WLST `migrateSecurityStore` command, as shown in the following example:

```
migrateSecurityStore(type="globalPolicies", configFile="<domain level
jpsconfig.xml file loc>", src="filestore" ,dst="ldapstore")
```

For more information about the migrating system policies, see "Migrating Policies to the Domain Policy Store" in *Oracle Fusion Middleware Application Security Guide* in the Oracle Fusion Middleware 11g Release 1 (11.1.1.2.0) documentation library.

8. Ensure that the LDAP server contains the Role Categories entry under your application policy node.
  - a. Run the `ldapsearch` command to search for this Role Categories entry from the Oracle Internet Directory machine:

```
LDAP_OH/bin/ldapsearch -h <host> -p <port> -D "<Admin DN>" -w password -b
"cn=Role Categories,cn=<app name>,cn=<domain
name>,cn=JpsContext,cn=<jpsroot name>" -s base "(objectclass=*)" "
```

Where `LDAP_OH/bin` is the `OID/IdM IDM_ORACLE_HOME/bin` directory.

Example:

```
LDAP_OH/bin/ldapsearch -h oid.example.com -p 3060 -D "cn=orcladmin" -w
password -b "cn=Role
Categories,cn=appname,cn=domainname,cn=JpsContext,cn=jpsroot" -s base
"(objectclass=*)" "
```

For detailed syntax, see the "ldapsearch" topic in the *Oracle Fusion Middleware Reference for Oracle Identity Management* in the Oracle Fusion Middleware 11g Release 1 (11.1.1.2.0) documentation library.

---



---

**Note:** If the Role Categories entry is not available, the following message is displayed:

```
ldap_search: No such object
```

---



---

- b. If the Role Categories entry is not present, create an LDIF file named `rolecat.ldif` with the following content:

```
dn: cn=Role Categories,cn=<app name>,cn=<domain
name>,cn=JPSText,cn=<jpsroot name>
objectclass: top
objectclass: orclContainer
cn: Role Categories
```

Example:



```
dn: cn=Role Categories,cn=webcenter,cn= R1_domain_
name,cn=JPSCContext,cn=jpsroot_r1_name
objectclass: top
objectclass: orclContainer
cn: Role Categories
```

- c. Run the `ldapadd` command to add this node to the application policy store as follows:

```
LDAP_OH/bin/ldapadd -p <port> -h <host> -D "<Admin DN>" -w <password> -vf
rolecat.ldif
```

Where `LDAP_OH/bin` is the `OID/IdM IDM_ORACLE_HOME/bin` directory.

Example:

```
LDAP_OH/bin/ldapadd -p 3060 -h oid.example.com -D "cn=orcladmin" -w
password -vf rolecat.ldif
```

For detailed syntax, see the "ldapadd" topic in the *Oracle Fusion Middleware Reference for Oracle Identity Management* in the Oracle Fusion Middleware 11g Release 1 (11.1.1.2.0) documentation library.

---

**Note:** If the node exists, the output of the `ldapadd` command indicates that the object already exists.

---



---

**Note:** The `ldapadd` command for Role Categories must be run for every application that uses LDAP as policy store.

---

9. Start the Oracle WebLogic Administration Server, as shown in the following example:

```
MW_HOME/user_projects/domains/domain_name/bin/startWebLogic.sh
-Dweblogic.management.username=weblogic
-Dweblogic.management.password=password
```

For more information, see "Starting and Stopping Oracle Fusion Middleware" in *Oracle Fusion Middleware Administrator's Guide*.

10. Redeploy any user applications that were deployed in 11.1.1.1.0.

### C.4.3.6 Post-Migration Configuration for Oracle Reports

After running Patch Assistant, your Oracle Internet Directory Policy and Credential Store (CSF) is not migrated to Oracle Fusion Middleware 11g Release 1 (11.1.1.2.0). For information about migrating the Oracle Internet Directory Policy and Credential Store (CSF), see [Section C.4.3.5.2, "Migrating Oracle Internet Directory Policy and Credential Store and Reusing an Existing Oracle Internet Directory Server"](#).

### C.4.3.7 Post-Migration Configuration for Oracle SOA

After running Patch Assistant, you must perform the following:

---

---

**Notes:** Service Engine configuration has moved from file to the database in 11.1.1.2.0.

The procedures in this chapter are for installing and configuring Oracle Fusion Middleware 11g Release 1 (11.1.1.2.0). As a result, for all cross-references in this section, refer to the Oracle Fusion Middleware 11g Release 1 (11.1.1.2.0) documentation library.

---

---

1. Re-deploy your J2EE applications, including TaskDetail Application used in Human Workflow Applications. For more information, see "Deploying SOA Composite Applications" chapter in the *Oracle Fusion Middleware Administrator's Guide for Oracle SOA Suite and Oracle Business Process Management Suite*.
2. Reconfigure any changes made to configuration files (For example: soa-infra-config) and component-level configuration files in 11.1.1.1.0 must be reconfigured for 11.1.1.2.0 using the Oracle Enterprise Manager Fusion Middleware Control.
3. Reconfigure the log level settings using the Oracle Enterprise Manager Fusion Middleware Control. For more information, see "Configuring Logging" section in the *Oracle Fusion Middleware Administrator's Guide for Oracle SOA Suite and Oracle Business Process Management Suite*.
4. Re-create the seeding of the Workflow users.
5. Reconfigure the Secure Sockets Layer (SSL) for the SOA composite application. For more information, see "Securing SOA Composite Applications" in *Oracle Fusion Middleware Administrator's Guide for Oracle SOA Suite and Oracle Business Process Management Suite*.
6. If you have configured the Oracle HTTP Server for 11.1.1.1.0, then you must reconfigure it for 11.1.1.2.0.
7. For composites involving BPEL Sensors with sensor action as JMS Queue, JMS Topic, JMS Adapter (remote JMS), re-create the JMS Queue, JMS topic, and the remote JMS set up.
8. Configure the identity and policy provider, as described in [Section C.4.3.5.2, "Migrating Oracle Internet Directory Policy and Credential Store and Reusing an Existing Oracle Internet Directory Server"](#).
9. Configure the SSO provider for 11.1.1.2.0.
10. Configure the adapters as follows:
  - Create the data source for the AQ adapter by following the steps described in the "Configuring the Data Sources in the Oracle WebLogic Server Administration Console" section in the *Oracle Fusion Middleware User's Guide for Technology Adapters*.
  - Configure AQ JMS in Oracle WebLogic Server Administration Console. For more information, see the *Oracle Fusion Middleware User's Guide for Technology Adapters*.
  - Create the foreign server for the AQJMS again and restart the server.
  - After migration, if the log was showing Queue Manager not available (with MQ reason code: 2059), you must modify the JNDI, which is used by the composite deployed to point to the Queue Manager, which was used for pre-upgrade. After making this change, you must restart SOA.

11. Migrate the B2B for 11.1.1.2.0 as follows:
  - a. Import previously exported repository from 11.1.1.1.0 with the Replace Existing MetaData flag.
  - b. Update the key store password and restart the B2B server.
  - c. Select the certificate alias in delivery channel and save.
  - d. Deploy the B2B agreements.

### C.4.3.8 Post-Migration Configuration for Oracle User Messaging Service

After running Patch Assistant, you must perform the following:

- [Migrating Configuration for Additional Custom-Deployed Drivers](#)
- [Migrating Configuration for User Messaging Service Worklist Driver](#)

**C.4.3.8.1 Migrating Configuration for Additional Custom-Deployed Drivers** If your Oracle Fusion Middleware 11g Release 1 (11.1.1.1.0) domain has configuration files for additional User Messaging Service driver deployments beyond those provisioned at install time, then you must migrate them to Oracle Fusion Middleware 11g Release 1 (11.1.1.2.0). Run the following Ant command on the command-line:

```
ant -f UMS/build.xml patch-ums-driver-config -Ddriver.name=<driver_name>
```

Where <driver\_name> is the deployment name of the custom driver. The build.xml file is located in your patchMaster directory.

---

**Note:** This command only migrates the configuration to Oracle Fusion Middleware (11.1.1.2.0) domain and will not deploy the driver.

---

**C.4.3.8.2 Migrating Configuration for User Messaging Service Worklist Driver** If your Oracle Fusion Middleware 11g Release 1 (11.1.1.1.0) domain has the User Messaging Service Worklist Driver installed and configured, then the configuration of the Worklist Driver is automatically migrated by the Patch Assistant. Patch Assistant does not install this additional driver. You must re-install the driver in the Oracle Fusion Middleware 11g Release 1 (11.1.1.2.0) domain.

For more information, see "Install the Worklist Driver" section in the *Oracle Fusion Middleware Administrator's Guide for Oracle SOA Suite and Oracle Business Process Management Suite* in the Oracle Fusion Middleware 11g Release 1 (11.1.1.2.0) documentation library.

### C.4.3.9 Post-Migration Configuration for Oracle WebCenter

This section describes the tasks involved in getting your Oracle WebCenter 11.1.1.2.0 up and running after you have migrated the mid-tier.

#### C.4.3.9.1 Overview of Tasks for Configuring Oracle WebCenter Post Mid-Tier Migration

[Table C-2](#) describes the tasks involved in configuring Oracle WebCenter 11.1.1.2.0 after the Patch Assistant script has been executed. The table also specifies whether these tasks are optional or mandatory.

**Table C-2 Post Mid-Tier Migration Tasks for Oracle WebCenter**

Task	Description	Mandatory/Optional?
Reconfiguring Oracle WebCenter Identity Store and Migrating the Application Policy to the WebCenter Policy Store	Configure the identity store to use the same configuration as Oracle WebCenter 11.1.1.1.0. Also, run the <code>updateSpacesPolicy.py</code> script to update the application store to include appropriate security permissions for WebCenter Spaces.  <b>Note:</b> You must run <code>updateSpacesPolicy.py</code> even if your Oracle WebCenter uses the embedded LDAP identity store.	Mandatory
Configuring Oracle WebCenter for Secure Sockets Layer (SSL)	Configure Oracle WebCenter 11.1.1.2.0 to use the same SSL configuration and keystore as Oracle WebCenter 11.1.1.1.0.	Mandatory if SSL is configured in Oracle WebCenter 11.1.1.1.0
Configuring Oracle WebCenter for Single Sign-On (SSO)	Configure your single sign-on (SSO) solution to use the same SSO configuration as Oracle WebCenter 11.1.1.1.0.	Mandatory if SSO is configured in Oracle WebCenter 11.1.1.1.0
Refreshing Group Space Data in WebCenter Spaces	Refresh the group space data and the data about group space members.	Mandatory
Reapplying Configuration Changes	Reapply any configuration changes made to Oracle WebCenter 11.1.1.1.0.	Mandatory
Importing Wiki Templates and Attachments	Migrate templates and attachments to the database repository of Oracle WebCenter Wiki and Blog Server.	Mandatory if Oracle WebCenter Wiki and Blog Server is configured for Oracle WebCenter 11.1.1.1.0
Migrating Oracle Content Server	Run the WebCenter configuration script <code>wc_contentserverconfig</code> to migrate to Oracle Content Server 10.1.3.5.1. Also, configure a JPS user provider in place of the existing LDAP user provider.	Mandatory if Oracle Content Server is configured for Oracle WebCenter 11.1.1.1.0
Configuring Oracle WebCenter Discussions for WebCenter Spaces	Configure Web Services Security (WS-Security) if you want to use Oracle WebCenter Discussions with Oracle WebCenter Spaces.	Mandatory
Migrating Custom WebCenter Applications	Migrate custom WebCenter applications to Oracle WebCenter 11.1.1.2.0.	Mandatory

**C.4.3.9.2 Reconfiguring Oracle WebCenter Identity Store and Migrating the Application Policy to the WebCenter Policy Store** You must migrate your existing identity store and credential store. Before doing so, be sure to start all the servers in your WebCenter domain.

If you are using the embedded LDAP based policy and credential store, for information about the tasks that you need to perform, see the "Exporting and Importing a File-based Policy Store" and "Exporting and Importing a File-based Credential Store" sections in the *Oracle Fusion Middleware Administrator's Guide for Oracle WebCenter* in the Oracle Fusion Middleware 11g Release 1 (11.1.1.2.0) documentation library.

When Oracle WebCenter 11.1.1.1.0 is configured to use an external LDAP-based identity store, then post mid-tier migration you must migrate your identity store and credential store to Oracle Fusion Middleware 11g Release 1 (11.1.1.2.0). For information about how to migrate Oracle Internet Directory policy and credential store, see [Section C.4.3.5.2, "Migrating Oracle Internet Directory Policy and Credential Store and Reusing an Existing Oracle Internet Directory Server."](#)

After migrating the identity and credential store, you must run the `updateSpacesPolicy.py` script to update the WebCenter Spaces application policy to include appropriate security permissions. If you do not run this script, WebCenter Spaces users will not be able to access their profile information or the service tabs in group spaces.

---



---

**Note:** You must run the `updateSpacesPolicy.py` script even if your Oracle WebCenter uses the embedded LDAP identity store.

---



---

To execute `updateSpacesPolicy.py`:

1. Launch WLST with this command:

```
WC_ORACLE_HOME/common/bin/wlst.sh
```

Where `WC_ORACLE_HOME` refers to the Oracle WebCenter installation directory.

2. At the WLST command prompt, enter the following command to connect to the Administration Server:

```
wls:/offline> connect('user_name','password','host_name:port_number')
```

For example, use the following command:

```
connect('weblogic','weblogic','myhost.example.com:7001')
```

3. Use the following command to run the `updateSpacesPolicy.py` script:

```
wls:/weblogic/serverConfig> execfile('WC_ORACLE_
HOME/webcenter/scripts/updateSpacesPolicy.py')
```

4. Ensure that there are no errors logged on the console. If there are errors, use the error message as a guide and inspect the `updateSpacesPolicy.py` script to determine the `grant` command that failed. You must fix errors, if any, and run the `grant` command manually.
5. Restart the Administration Server and the `WLS_Spaces` Managed Server.

**C.4.3.9.3 Configuring Oracle WebCenter for Secure Sockets Layer (SSL)** Secure Sockets Layer (SSL) provides additional security for connections between WebCenter applications or components by providing an additional authentication layer, and by encrypting the data exchanged. During mid-tier migration, the SSL configuration does not get migrated. After running the Patch Assistant script, you must reconfigure SSL for Oracle WebCenter and, if required, for various WebCenter Services integrated into your WebCenter applications.

For information about how to configure SSL for WebCenter applications and WebCenter Services, see the "Configuring WebCenter Applications and Components to Use SSL" section in *Oracle Fusion Middleware Administrator's Guide for Oracle WebCenter* in the Oracle Fusion Middleware 11g Release 1 (11.1.1.2.0) documentation library.

For example, in Oracle WebCenter 11.1.1.1.0, if secured portlets were used in WebCenter Spaces, then your keystore must have been set to the Custom Identity and Java Standard Trust keystore and you would have imported the required portlet certificates in the Java standard trust keystore (typically cacerts). Now, post mid-tier migration, you must configure the `WLS_Spaces` server, in your Oracle WebCenter 11.1.1.2.0 instance, to use the Custom Identity and Java Standard Trust keystore and other SSL-specific settings that were configured for Oracle WebCenter 11.1.1.1.0. Also, you must reimport all your portlet certificates into the trust keystore to access secured portlets in Oracle WebCenter 11.1.1.2.0.

**C.4.3.9.4 Configuring Oracle WebCenter for Single Sign-On (SSO)** For single sign-on (SSO) authentication, your Oracle WebCenter 11.1.1.1.0 may be configured to use Oracle Access Manager (OAM), Oracle Single Sign-on (OSSO), or a SAML-based single sign-on solution for WebCenter applications only. After mid-tier upgrade, you may need to perform the following configuration, depending on the SSO solution used.

For each of these cross-references, refer to the Oracle Fusion Middleware 11g Release 1 (11.1.1.2.0) documentation library:

- **Configuring OAM:** Configure the authenticator and the OAM asserter to use the same configuration as used in Oracle WebCenter 11.1.1.1.0. For information, see the "Configuring Oracle Access Manager (OAM)" section in the *Oracle Fusion Middleware Administrator's Guide for Oracle WebCenter*.
- **Configuring OSSO:** Configure the authenticator and the OSSO asserter to use the same configuration as used in Oracle WebCenter 11.1.1.1.0. For information, see the "Configuring Oracle Single Sign-On (OSSO)" section in the *Oracle Fusion Middleware Administrator's Guide for Oracle WebCenter*.
- **Configuring SAML-based SSO:** You must set up your entire SAML-based SSO solution. For information, see the "Configuring SAML-based Single Sign-on" section in the *Oracle Fusion Middleware Administrator's Guide for Oracle WebCenter*.

---

---

**Note:** If WebCenter is running with SSO, the OmniPortlet producer receives an authorization exception when it tries to store connection information in the Credential Store Framework (CSF) wallet. For information about how to resolve this issue, see the "OmniPortlet Producer Authorization Exception in SSO Environment" section in the *Oracle Fusion Middleware Administrator's Guide for Oracle WebCenter*.

---

---

**C.4.3.9.5 Refreshing Group Space Data in WebCenter Spaces** After mid-tier migration, you must refresh the group space data. Also, refresh the member data for *each* group space individually.

To refresh the group space data:

1. Log on to WebCenter Spaces as an administrator.
2. Click the **Administration** link, and go to the **Group Spaces** tab.
3. Click the **Refresh** icon.

To refresh the member data for a group space:

1. Log on to WebCenter Spaces as an administrator.
2. Go to the desired group space, open the **Settings** tab, and then the **Members** tab.
3. Click the **Refresh** icon in the **Manage Group Space Members** section.

You must perform this procedure for each group space individually.

---

**Note:** In your migrated WebCenter instance if access is denied to a group space, ensure that the credential store has been migrated successfully and the group space data has been refreshed.

After you upgrade from Oracle WebCenter 11.1.1.1.0 to Oracle WebCenter 11.1.1.2.0, you may initially see a group space GUID in Activity Stream in lieu of a group space name in WebCenter Spaces. This can occur when you configure an Activity Stream task flow instance and select to display activity from a group space that was upgraded. You can work around this issue by generating some activity in that group space, like adding or removing a member. This refreshes the Activity Stream instance with the group space display name.

---

**C.4.3.9.6 Reapplying Configuration Changes** If you want the same configuration as defined in your Oracle WebCenter 11.1.1.1.0, then you must reapply the configuration changes in Oracle WebCenter 11.1.1.2.0. Configuration changes may relate to the any of the following. All references are to the Oracle Fusion Middleware 11g Release 1 (11.1.1.2.0) documentation library:

- **WebCenter Portlet Producers:** Any changes made to the `provider.xml` file of a portlet producer, like changing a proxy server, require that post mid-tier migration you reconfigure those changes, redeploy the portlet producer EAR application, and restart `WLS_Portlet` Managed Server. For information about redeploying portlet producers, see the "Managing Portlet Producers" chapter in the *Oracle Fusion Middleware Administrator's Guide for Oracle WebCenter*.
- **WebCenter Services:** While installing Oracle Fusion Middleware 11.1.1.2.0, if you changed the host and port number of the back-end servers on which your WebCenter Services rely, you must reconfigure the required service connections to use the new server configuration. For information about specific services, see the "Managing Services, Portlet Producers, and External Applications" part in the *Oracle Fusion Middleware Administrator's Guide for Oracle WebCenter*.
- **WebCenter Wikis and Blogs:** Any configuration changes made to your Oracle WebCenter Wiki and Blog Server 11.1.1.1.0, such as changing the theme or setting the attachment size, require that you reapply those changes in Oracle WebCenter Wiki and Blog Server 11.1.1.2.0. To reconfigure settings, use Administration mode of your Oracle WebCenter Wiki and Blog Server. For information, see the "Oracle WebCenter Wiki and Blog Server - Configuration" section in the *Oracle Fusion Middleware Administrator's Guide for Oracle WebCenter*.
- **WebCenter Spaces and Workflows:** The WebCenter Spaces workflows functionality requires `sca_CommunityWorkflows.jar` and `WebCenterWorklistDetailApp.ear` to be deployed to a SOA server. If WebCenter Spaces workflows were enabled in Oracle WebCenter 11.1.1.1.0, you must redeploy these applications to the SOA server post mid-tier migration. For information, see the "Back-End Requirements for WebCenter Spaces Workflows" section in the *Oracle Fusion Middleware Installation Guide for Oracle WebCenter*.
- **WebCenter Spaces profile settings:** In WebCenter Spaces, profile settings set on the WebCenter Administration > Services > Profile screen are not retained when you upgrade from Oracle WebCenter 11.1.1.1.0 to Oracle WebCenter 11.1.1.2.0. After the upgrade, you must reapply the required profile settings on the **WebCenter Administration > Services > People Connections > Profiles** screen.

**C.4.3.9.7 Importing Wiki Templates and Attachments** In Oracle WebCenter Wiki and Blog Server 11.1.1.1.0, regardless of the repository type configured for the server, templates and attachments are stored in a file-based repository. Oracle WebCenter Wiki and Blog Server 11.1.1.2.0 supports only a database repository; templates and attachments are also stored in the database repository.

If your Oracle WebCenter Wiki and Blog Server 11.1.1.1.0 used a database repository, then during migration templates and attachments are migrated to the database repository configured for Oracle WebCenter Wiki and Blog Server 11.1.1.2.0. If your Oracle WebCenter Wiki and Blog Server 11.1.1.1.0 used a file-based repository, then during migration wiki templates and attachments are migrated to a file-based repository. To make these templates and attachments available in Oracle WebCenter Wiki and Blog Server 11.1.1.2.0, you must manually migrate them to the database repository.

To import attachments for a wiki page, the user who owns that wiki page or you as an administrator must reupload the attachments on the wiki page. When you reupload an attachment, the attachment gets stored in the database repository. Note that attachments must be reuploaded for each wiki page individually.

To migrate templates:

1. Log on to Oracle WebCenter Wiki and Blog Server 11.1.1.2.0 as an administrator.
2. Click the **Administration** link to open Administration mode.
3. Click **Templates**.
4. Click **import**.
5. On the **Import Templates** page, in the **Folder** field, enter the path to templates. For example:

```
$APPLICATIONS_DIRECTORY/owc_wiki/templates.
```

Where, `$APPLICATIONS_DIRECTORY` is the directory where you installed Oracle WebCenter Wiki and Blog Server 11.1.1.2.0. That is, `$APPLICATIONS_DIRECTORY = MW_HOME/user_projects/applications/DOMAIN_NAME`.

6. Click **Import Templates**. The existing file-based templates are individually re-created in the wiki database repository.

**C.4.3.9.8 Migrating Oracle Content Server** Oracle WebCenter 11.1.1.2.0 is compatible with Oracle Content Server 10.1.3.5.1. To migrate your existing Oracle Content Server and prepare it to work with Oracle WebCenter 11.1.1.2.0, you must perform the following tasks. All references are to the Oracle Fusion Middleware 11g Release 1 (11.1.1.2.0) documentation library:

- Run the WebCenter configuration script, `wc_contentserverconfig`. This script is available on the Universal Content Management (UCM) media shipped with Oracle WebCenter. For information about how to run the script, see the "Oracle Content Server - Installation" section in the *Oracle Fusion Middleware Installation Guide for Oracle WebCenter*.
- Reconfigure the identity store for Oracle Content Server. To connect to an LDAP-based identity store, Oracle Content Server 10.1.3.5.1 requires a JPS user provider, instead of an LDAP user provider. Therefore, you must configure a JPS user provider and ensure that the existing LDAP user provider for Oracle Content Server is disabled. For information, see the "Configuring the Identity Store" section in the *Oracle Fusion Middleware Administrator's Guide for Oracle WebCenter*.



**C.4.3.9.9 Configuring Oracle WebCenter Discussions for WebCenter Spaces** When you migrate from Oracle Fusion Middleware 11.1.1.1.0 to Oracle Fusion Middleware 11.1.1.2.0, the patch assistant script migrates the database schema of your Oracle WebCenter Discussions server. Out-of-the-box, Oracle WebCenter Discussions 11.1.1.2.0 is configured to use the embedded LDAP identity store of Oracle WebLogic Server.

You must configure Web Services Security (WS-Security) if you want to use Oracle WebCenter Discussions with WebCenter Spaces.

To configure Oracle WebCenter Discussions:

1. Log on to the Oracle WebCenter Discussions 11.1.1.2.0 server as an administrator by using the following URL format:

```
http://host:port/owc_discussions/admin
```

Where *host:port* refer to the host name and port number of the system where Oracle WebCenter is installed.

2. To verify that Oracle WebCenter Discussions has been migrated successfully, in Jive Forums Admin Console, ensure that "Jive Forums Silver 5.5.20.2-oracle" is displayed in the top-right corner.
3. Configure WS-Security trusted authentication if you want to use Oracle WebCenter Discussions with WebCenter Spaces. For information about how to configure WS-Security, see "Configuring WS-Security" in the *Oracle Fusion Middleware Administrator's Guide for Oracle WebCenter* in the Oracle Fusion Middleware 11g Release 1 (11.1.1.2.0) documentation library.
4. Reconfigure SSO for Oracle WebCenter Discussions, if required. For information, see the "Configuring a WebCenter Application to Use Single Sign-On" section in the *Oracle Fusion Middleware Administrator's Guide for Oracle WebCenter* in the Oracle Fusion Middleware 11g Release 1 (11.1.1.2.0) documentation library.

**C.4.3.9.10 Migrating Custom WebCenter Applications** To make your custom WebCenter applications available in Oracle WebCenter 11.1.1.2.0, you must migrate them from your Oracle WebCenter 11.1.1.1.0 instance. You do not need to migrate the metadata of these applications because Oracle WebCenter 11.1.1.2.0 schemas are an in-place patch of your Oracle WebCenter 11.1.1.1.0 schemas for MDS, PORTLET, and WEBCENTER.

All references in this section are to the Oracle Fusion Middleware 11g Release 1 (11.1.1.2.0) documentation library.

To migrate a custom WebCenter application:

1. Open the application in Oracle JDeveloper 11.1.1.2.0.  
This invokes the migration wizard that automatically migrates your application to Oracle WebCenter 11.1.1.2.0.
2. Save the application.
3. Create a WebLogic Managed Server instance and provision it with a required set of shared libraries. For information, see the "Creating and Provisioning a WebLogic Managed Server Instance" section in the *Oracle Fusion Middleware Administrator's Guide for Oracle WebCenter*.
4. Create and register the Metadata Service (MDS) repository for your application on the WebLogic Domain's Administration Server instance. For information, see the "Creating and Registering the Metadata Service Repository" section in the *Oracle Fusion Middleware Administrator's Guide for Oracle WebCenter*.

5. Deploy the application to a Managed Server. For information, see the "Deploying the Application to a WebLogic Managed Server Instance" section and the "Deploying Portlet Producer Applications" section in the *Oracle Fusion Middleware Administrator's Guide for Oracle WebCenter*.

Your custom WebCenter applications may have WebCenter Services integrated that rely on back-end servers. For example, Discussions and Search services rely on Oracle WebCenter Discussions and Oracle SES, respectively. While installing Oracle Fusion Middleware 11.1.1.2.0, if you changed the host or port number of your back-end servers, you must reconfigure the required WebCenter Services to use the new server configuration. For information about specific services, see the "Managing Services, Portlet Producers, and External Applications" part in the *Oracle Fusion Middleware Administrator's Guide for Oracle WebCenter*.

#### C.4.3.10 Post Migration Configuration for Oracle Web Services Manager

To migrate Oracle Web Services Manager (WSM), perform the following tasks:

- [Purging the Policy Usage Analysis Information from the Metadata Services Repository](#)
- [Migrating the Oracle WSM Policies in the MDS Repository](#)
- [Migrating Custom Policy Accessor Properties](#)

---

**Note:** Before you can migrate Oracle WSM, you must migrate components of the security environment, such as the identity store and key store configurations. For more information, see [Section C.4.3.5, "Post-Migration Configuration for Oracle Platform Security Services"](#).

---

**C.4.3.10.1 Purging the Policy Usage Analysis Information from the Metadata Services Repository** In this release, the same Oracle Metadata Services (MDS) repository can be used to manage policies across multiple domains. In previous releases, an MDS repository could only be used by a single domain.

If you have analyzed policy usage using the Oracle Fusion Middleware 11g Release 1 (11.1.1.1.0) installation, you will need to purge the policy usage analysis information from the MDS repository to ensure that accurate usage results are reflected for the Oracle Fusion Middleware 11g Release 1 (11.1.1.2.0) version.

To purge the policy usage analysis information from the MDS repository, use the `deleteMetadata` MDS command as follows:

```
deleteMetadata(application='wsm-pm', server='server_name',
 docs='/policyAttachments/**')
```

`server_name` specifies the name of the server on which the Oracle WSM policy manager is running.

After purging the policy usage analysis information, you must restart the server.

For more information about managing MDS repositories, see "Maintaining the MDS Repository" section in the *Oracle Fusion Middleware Security and Administrator's Guide for Web Services* in the Oracle Fusion Middleware 11g Release 1 (11.1.1.2.0) documentation library.

**C.4.3.10.2 Migrating the Oracle WSM Policies in the MDS Repository** In Oracle WSM 11g Release 1 (11.1.1), predefined and custom Oracle WSM policies are stored in the Oracle MDS repository. In this patch set, there are two new predefined policies available:

- oracle/wss\_saml\_or\_username\_token\_over\_ssl\_service\_policy
- oracle/wss11\_saml\_or\_username\_token\_with\_message\_protection\_service\_policy

You can use Oracle WebLogic Scripting Tool (WLST) commands to upgrade the repository with the new predefined policies. You can also refresh the repository by deleting all Oracle WSM policies from the repository, including custom policies, and then repopulating it using the predefined policies provided in your installation. All of the policies in the repository are also revalidated when you upgrade the repository.

For more information, see "Upgrading the Oracle WSM Policies in the MDS Repository" in *Oracle Fusion Middleware Security and Administrator's Guide for Web Services* in the Oracle Fusion Middleware 11g Release 1 (11.1.1.2.0) documentation library.

**C.4.3.10.3 Migrating Custom Policy Accessor Properties** If you have customized the policy accessor properties, you must re-apply the policy manager connection information once you have migrated your installation. For more information, see "Configuring Platform Policy Properties" in the *Oracle Fusion Middleware Security and Administrator's Guide for Web Services* in the Oracle Fusion Middleware 11g Release 1 (11.1.1.2.0) documentation library.

## C.4.4 Installation Process

Table C–3 describes the 11.1.1.2.0 installation process that must be completed during the migration process.

**Table C–3 Installation Process**

Scenario	Description and Steps
Installing products in a new Middleware home	<p>Before you can install 11.1.1.2.0 products in a new Middleware home, ensure that the repository is updated and the 11.1.1.1.0 schema is migrated to the 11.1.1.2.0 schema.</p> <p>To install products, complete the following steps:</p> <ol style="list-style-type: none"> <li>1. Install Oracle WebLogic Server. This step is not required for Web tier.</li> <li>2. Run product-specific Installers to install the new products.</li> </ol> <p>For more information, see the <i>Oracle Fusion Middleware Installation Planning Guide</i> and the product installation guides in the Oracle Fusion Middleware 11g Release 1 (11.1.1.2.0) documentation library for the products you are installing and configuring.</p>

**Table C–3 (Cont.) Installation Process**

Scenario	Description and Steps
Installing products in a new Middleware home, on a second machine, in a Cluster environment	<p>Before you can install 11.1.1.2.0 products in a new Middleware home, ensure that the repository is updated and the 11.1.1.1.0 schema is migrated to the 11.1.1.2.0 schema.</p> <p>To install products in a Cluster environment, complete the following steps:</p> <ol style="list-style-type: none"> <li>1. Install Oracle WebLogic Server. This step is not required for Web tier.</li> <li>2. Run product-specific Installers to install the new products. Ensure that Middleware home on the second machine must be at the same file path as the first machine.</li> </ol> <p>For more information, see the <i>Oracle Fusion Middleware Installation Planning Guide</i> and the product installation guides in the Oracle Fusion Middleware 11g Release 1 (11.1.1.2.0) documentation library for the products you are installing and configuring.</p>

## C.4.5 Configuration Process

Table C–4 describes the 11.1.1.2.0 configuration process that must be completed during the migration process.

**Table C–4 Configuration Process**

Scenario	Description and Steps
Configuring Oracle Instances in a new Middleware home	<p>Before you can configure Oracle Instances in a new Middleware home, ensure that the repository is updated, the 11.1.1.1.0 schema is migrated to the 11.1.1.2.0 schema, all 11.1.1.2.0 products are installed, and the WebLogic domain is migrated.</p> <p>To configure Oracle Instances, run the <code>ant master-patch-oinstance</code> command.</p>
Configuring Oracle Instances in a new Middleware home, on a second machine, in a Cluster environment	<p>Before you can configure Oracle Instances in a new Middleware home, ensure that the repository is updated, the 11.1.1.1.0 schema is migrated to the 11.1.1.2.0 schema, all 11.1.1.2.0 products are installed in the Cluster environment (on a second machine), and the WebLogic domain is migrated.</p> <p>To configure Oracle Instances, run the <code>ant master-patch-oinstance</code> command.</p>
Configuring products in a new WebLogic domain	<p>Before you can configure 11.1.1.2.0 products in a new WebLogic domain, ensure that the repository is updated, the 11.1.1.1.0 schema is migrated to the 11.1.1.2.0 schema, and the 11.1.1.2.0 products are installed in a new Middleware home.</p> <p>To configure products in a new WebLogic domain, complete the following steps:</p> <ol style="list-style-type: none"> <li>1. Start the Oracle Fusion Middleware Configuration Wizard from your new Middleware home.</li> <li>2. Choose product templates to match components on the old 11.1.1.1.0 domain.</li> <li>3. For the new domain, choose the same domain name as the old 11.1.1.1.0 domain.</li> <li>4. Configure servers, machines, or clusters to match the old 11.1.1.1.0 topology.</li> <li>5. Create domain.</li> <li>6. Optional: Start Node Manager.</li> </ol>

**Table C-4 (Cont.) Configuration Process**

Scenario	Description and Steps
Configuring products in a new WebLogic domain, on a second machine, in a Cluster environment	<p>Before you can configure 11.1.1.2.0 products in a new WebLogic domain, ensure that the repository is updated, the 11.1.1.1.0 schema is migrated to the 11.1.1.2.0 schema, and the 11.1.1.2.0 products are installed in a new Middleware home on a second machine in the Cluster environment.</p> <p>To configure products in a new WebLogic domain, complete the following steps:</p> <ol style="list-style-type: none"> <li>1. Start the Oracle Fusion Middleware Configuration Wizard from your new Middleware home.</li> <li>2. Choose product templates to match components on the old 11.1.1.1.0 domain.</li> <li>3. For the new domain, choose the same domain name as the old 11.1.1.1.0 domain.</li> <li>4. Configure servers, machines, or clusters to match the old 11.1.1.1.0 topology.</li> <li>5. Create domain.</li> <li>6. Optional: Start Node Manager.</li> <li>7. Run the <code>pack</code> command on the new domain on the first machine.</li> <li>8. Run the <code>unpack</code> command on the second machine.</li> </ol>

## C.4.6 Properties in the `patchMaster.properties` File

[Table C-5](#) describes the properties that you can set in the `patchMaster.properties` file. All the properties are not mandatory. For the list of properties that are required for specific components, see [Table C-6](#).

---

**Note:** On Windows, you must use `/` as the delimiter to specify the property path. For example:

```
c:/my/path/file
```

---

**Table C-5 Patch Master Properties**

Properties	Description
<code>patchMaster.Componentlist</code>	<p>List the Fusion Middleware components, you want to patch from 11.1.1.1.0 to 11.1.1.2.0.</p> <p>Example:</p> <pre>patchMaster.Componentlist=Audit,BAM,DIP,Discoverer,Forms,JPS</pre>
<code>patchMaster.Schemaurl</code>	<p>Specify the connection string to a single repository being patched.</p> <p>Example:</p> <pre>patchMaster.Schemaurl=jdbc:oracle:thin:@localhost:1521:orcl</pre>
<code>patchMaster.Schemauser</code>	<p>Specify the system user for the repository specified by <code>patchMaster.Schemaurl</code>.</p> <p>Example:</p> <pre>patchMaster.Schemauser=SYS AS SYSDBA</pre>

**Table C-5 (Cont.) Patch Master Properties**

Properties	Description
<code>patchMaster.Schemaprefix</code>	Specify the repository schema metadata namespace. Example: <code>patchMaster.Schemaprefix=DEV</code> For Oracle Portal users, if you upgraded your Oracle Portal 10g to Oracle Portal 11g R1 (11.1.1.1.0), you must specify the schema prefix as <code>APPSERVER</code> . For Oracle Internet Directory, you must specify the schema prefix as <code>ODS</code> .
<code>patchMaster.Mwhomenew</code>	Specify the path where your 11.1.1.2.0 home is installed. Example: <code>patchMaster.Mwhomenew=/scratch/newhome</code>
<code>patchMaster.Mwhomeold</code>	Specify the path where your 11.1.1.1.0 home is installed. Example: <code>patchMaster.Mwhomeold=/scratch/oldhome</code>
<code>patchMaster.Domainhomenew</code>	Specify the Oracle WebLogic Server domain 11.1.1.2.0 home. Example: <code>patchMaster.Domainhomenew=/scratch/newhome/user_projects/domains/newDomain</code>
<code>patchMaster.Domainapplicationshomenew</code>	Specify the Oracle WebLogic Server domain applications; 11.1.1.2.0 home. Example: <code>patchMaster.Domainapplicationshomenew=/scratch/newhome/user_projects/applications/newDomain</code>
<code>patchMaster.Domainhomeold</code>	Specify the Oracle WebLogic Server domain 11.1.1.1.0 home. Example: <code>patchMaster.Domainhomeold=/scratch/oldhome/user_projects/domains/oldDomain</code>
<code>patchMaster.Domainusername</code>	Specify the Oracle WebLogic Server domain user name. Example: <code>patchMaster.Domainusername=currentuser</code>
<code>patchMaster.Syspassword</code>	Specify the password for the Oracle Weblogic domain. This property is not available, by default. You may add and set this property. If the property is not present, Patch Assistant prompts you to enter the password. Example: <code>patchMaster.Syspassword=welcome1</code>
<code>patchMaster.Oracleinstancenewlist</code>	List the paths to 11.1.1.2.0 Oracle instances. Example: <code>patchMaster.Oracleinstancenewlist=/scratch/newinst1,/scratch/newinst2</code>

**Table C-5 (Cont.) Patch Master Properties**

Properties	Description
<code>patchMaster.Oracleinstanceoldlist</code>	List the paths to 11.1.1.1.0, Oracle instances corresponding to 11.1.1.2.0, Oracle instance paths. Example: <code>patchMaster.Oracleinstanceoldlist=/scratch/oldinst1,/scratch/oldinst2</code>
<code>patchMaster.Oraclehomenew</code>	Specify the path of 11.1.1.2.0 Oracle home. Example: <code>patchMaster.Oraclehomenew=/scratch/myOhomenew</code>
<code>patchMaster.Oraclehomeold</code>	Specify the Path of 11.1.1.1.0 Oracle home. Example: <code>patchMaster.Oraclehomeold=/scratch/myOhome</code> <b>Note:</b> You can patch only one Oracle home at once. Do not specify multiple Oracle homes in the properties file for this entry.
<code>patchMaster.Logdir</code>	The default directory where the log file will be saved. Example: <code>patchMaster.Logdir=\${patchMaster.Dir}</code>
<code>patchMaster.Loglevel</code>	Specify the logging level to be recorded in the log file. The default log level is <code>info</code> . The other options are <code>error</code> , <code>warning</code> , <code>verbose</code> , and <code>debug</code> . Example: <code>patchMaster.Loglevel=info</code>
<code>patchMaster.Domainadminhost</code>	This is either the 11.1.1.1.0 or 11.1.1.2.0 Administration Server host depending on the operation. It is used for starting or stopping domain and instance registration. Example: <code>patchMaster.Domainadminhost=localhost</code>
<code>patchMaster.Domainadminport</code>	This is either the 11.1.1.1.0 or 11.1.1.2.0 Administration Server port depending on the operation. It is used for starting or stopping domain and instance registration. Example: <code>patchMaster.Domainadminport=7001</code>

---

**Note:** See [Appendix D, "Sample Patch Master Properties File"](#), for a sample `patchMaster.properties` file.

---

### Product-Specific Properties Required in the `patchMaster.properties` File

[Table C-6](#) lists the properties required by Oracle Fusion Middleware components in the `patchMaster.properties` file.

---

**Note:** Patch Assistant validates properties based on operations only. It does not validate properties at the individual product level.

---

**Table C-6 Properties Required in patchMaster.properties File**

<b>Product</b>	<b>Required Properties</b>
Oracle Fusion Middleware Audit Framework	<ul style="list-style-type: none"> <li>▪ patchMaster.Componentlist</li> <li>▪ patchMaster.Schemaurl</li> <li>▪ patchMaster.Schemauser</li> <li>▪ patchMaster.Schemaprefix</li> </ul>
Oracle Business Intelligence Discoverer	<ul style="list-style-type: none"> <li>▪ patchMaster.Componentlist</li> <li>▪ patchMaster.Domainhomenew</li> <li>▪ patchMaster.Domainhomeold</li> <li>▪ patchMaster.Oracleinstancenewlist</li> <li>▪ patchMaster.Oracleinstanceoldlist</li> <li>▪ patchMaster.Oraclehomenew</li> <li>▪ patchMaster.Oraclehomeold</li> <li>▪ patchMaster.Logdir</li> <li>▪ patchMaster.Loglevel</li> <li>▪ patchMaster.Statusfile</li> <li>▪ patchMaster.Failonerror</li> </ul>
Oracle Directory Integration Platform	<ul style="list-style-type: none"> <li>▪ patchMaster.Componentlist</li> <li>▪ patchMaster.Mwhomenew</li> <li>▪ patchMaster.Mwhomeold</li> <li>▪ patchMaster.Domainhomenew</li> <li>▪ patchMaster.Domainhomeold</li> <li>▪ patchMaster.Domainusername</li> <li>▪ patchMaster.Oraclehomenew</li> <li>▪ patchMaster.Oraclehomeold</li> <li>▪ patchMaster.Domainadminhost</li> <li>▪ patchMaster.Domainadminport</li> </ul>



**Table C-6 (Cont.) Properties Required in patchMaster.properties File**

<b>Product</b>	<b>Required Properties</b>
Oracle Internet Directory	<ul style="list-style-type: none"> <li>▪ patchMaster.Componentlist</li> <li>▪ patchMaster.Schemaurl</li> <li>▪ patchMaster.Schemauser</li> <li>▪ patchMaster.Schemaprefix</li> <li>▪ patchMaster.Mwhomew</li> <li>▪ patchMaster.Mwhomeold</li> <li>▪ patchMaster.Domainhomew</li> <li>▪ patchMaster.Domainhomeold</li> <li>▪ patchMaster.Domainusername</li> <li>▪ patchMaster.Oracleinstancenewlist</li> <li>▪ patchMaster.Oracleinstanceoldlist</li> <li>▪ patchMaster.Oraclehomew</li> <li>▪ patchMaster.Oraclehomeold</li> <li>▪ patchMaster.Logdir</li> <li>▪ patchMaster.Loglevel</li> <li>▪ patchMaster.Failonerror</li> </ul>
Oracle Virtual Directory	<ul style="list-style-type: none"> <li>▪ patchMaster.Componentlist</li> <li>▪ patchMaster.Mwhomew</li> <li>▪ patchMaster.Mwhomeold</li> <li>▪ patchMaster.Domainhomew</li> <li>▪ patchMaster.Domainhomeold</li> <li>▪ patchMaster.Domainusername</li> <li>▪ patchMaster.Oracleinstancenewlist</li> <li>▪ patchMaster.Oracleinstanceoldlist</li> <li>▪ patchMaster.Oraclehomew</li> <li>▪ patchMaster.Oraclehomeold</li> <li>▪ patchMaster.Logdir</li> <li>▪ patchMaster.Loglevel</li> <li>▪ patchMaster.Failonerror</li> </ul>
Oracle Java Required Files	<ul style="list-style-type: none"> <li>▪ patchMaster.Componentlist</li> <li>▪ patchMaster.Domainhomew</li> <li>▪ patchMaster.Domainhomeold</li> </ul>
Oracle Metadata Services	<ul style="list-style-type: none"> <li>▪ patchMaster.Componentlist</li> <li>▪ patchMaster.Schemaurl</li> <li>▪ patchMaster.Schemauser</li> <li>▪ patchMaster.Schemaprefix</li> <li>▪ patchMaster.Mwhomew</li> <li>▪ patchMaster.Mwhomeold</li> <li>▪ patchMaster.Oraclehomew</li> </ul>

**Table C-6 (Cont.) Properties Required in patchMaster.properties File**

<b>Product</b>	<b>Required Properties</b>
Oracle Platform Security Services	<ul style="list-style-type: none"> <li>▪ patchMaster.Mwhomenew</li> <li>▪ patchMaster.Mwhomeold</li> <li>▪ patchMaster.Domainhomenew</li> <li>▪ patchMaster.Domainapplicationshomenew</li> <li>▪ patchMaster.Domainhomeold</li> <li>▪ patchMaster.Domainusername</li> <li>▪ patchMaster.Oracleinstancenewlist</li> <li>▪ patchMaster.Oracleinstanceoldlist</li> <li>▪ patchMaster.Oraclehomenew</li> <li>▪ patchMaster.Oraclehomeold</li> <li>▪ patchMaster.Domainadminhost</li> <li>▪ patchMaster.Domainadminport</li> </ul>
Oracle Portal	<ul style="list-style-type: none"> <li>▪ patchMaster.Componentlist</li> <li>▪ patchMaster.Schemaurl</li> <li>▪ patchMaster.Schemauser</li> <li>▪ patchMaster.Schemaprefix</li> <li>▪ patchMaster.Mwhomenew</li> <li>▪ patchMaster.Mwhomeold</li> <li>▪ patchMaster.Domainhomenew</li> <li>▪ patchMaster.Domainhomeold</li> <li>▪ patchMaster.Domainusername</li> <li>▪ patchMaster.Oracleinstancenewlist</li> <li>▪ patchMaster.Oracleinstanceoldlist</li> <li>▪ patchMaster.Oraclehomenew</li> <li>▪ patchMaster.Oraclehomeold</li> <li>▪ patchMaster.Logdir</li> <li>▪ patchMaster.Loglevel</li> <li>▪ patchMaster.Statusfile</li> <li>▪ patchMaster.Failonerror</li> </ul>
Oracle Reports	<ul style="list-style-type: none"> <li>▪ patchMaster.Componentlist</li> <li>▪ patchMaster.Mwhomenew</li> <li>▪ patchMaster.Mwhomeold</li> <li>▪ patchMaster.Domainhomenew</li> <li>▪ patchMaster.Domainhomeold</li> <li>▪ patchMaster.Domainusername</li> <li>▪ patchMaster.Oracleinstancenewlist</li> <li>▪ patchMaster.Oracleinstanceoldlist</li> <li>▪ patchMaster.Oraclehomeold</li> <li>▪ patchMaster.Logdir</li> <li>▪ patchMaster.Loglevel</li> <li>▪ patchMaster.Failonerror</li> </ul>

**Table C-6 (Cont.) Properties Required in patchMaster.properties File**

<b>Product</b>	<b>Required Properties</b>
Oracle User Messaging Service	<ul style="list-style-type: none"> <li>▪ patchMaster.Componentlist</li> <li>▪ patchMaster.Schemaurl</li> <li>▪ patchMaster.Schemauser</li> <li>▪ patchMaster.Schemaprefix</li> <li>▪ patchMaster.Mwhomew</li> <li>▪ patchMaster.Mwhomeold</li> <li>▪ patchMaster.Domainhomew</li> <li>▪ patchMaster.Domainhomeold</li> <li>▪ patchMaster.Domainusername</li> <li>▪ patchMaster.Oraclehomew</li> <li>▪ patchMaster.Oraclehomeold</li> <li>▪ patchMaster.Logdir</li> <li>▪ patchMaster.Loglevel</li> <li>▪ patchMaster.Statusfile</li> <li>▪ patchMaster.Failonerror</li> </ul>
Oracle Web Cache	<ul style="list-style-type: none"> <li>▪ patchMaster.Componentlist</li> <li>▪ patchMaster.Mwhomew</li> <li>▪ patchMaster.Mwhomeold</li> <li>▪ patchMaster.Domainhomew</li> <li>▪ patchMaster.Domainhomeold</li> <li>▪ patchMaster.Domainusername</li> <li>▪ patchMaster.Oracleinstancenewlist</li> <li>▪ patchMaster.Oracleinstanceoldlist</li> <li>▪ patchMaster.Oraclehomew</li> <li>▪ patchMaster.Oraclehomeold</li> </ul>
Oracle WebCenter	<ul style="list-style-type: none"> <li>▪ patchMaster.Componentlist</li> <li>▪ patchMaster.Schemaurl</li> <li>▪ patchMaster.Schemauser</li> <li>▪ patchMaster.Schemaprefix</li> <li>▪ patchMaster.Domainhomeold</li> <li>▪ patchMaster.Domainapplicationshomew</li> </ul>
Oracle Web Services Manager	<ul style="list-style-type: none"> <li>▪ patchMaster.Componentlist</li> <li>▪ patchMaster.Domainhomew</li> <li>▪ patchMaster.Domainhomeold</li> <li>▪ patchMaster.Logdir</li> <li>▪ patchMaster.Loglevel</li> <li>▪ patchMaster.Statusfile</li> <li>▪ patchMaster.Failonerror</li> </ul>

### C.4.6.1 Overriding Properties Set in the patchMaster.properties File

You can use the Ant command-line utility to override the properties set in the `patchMaster.properties` file. You must specify the required property on the command line as follows:

```
ant -D<property>=<value>
```

For example, to select components to patch, enter the following command on the command line:

```
ant -DpatchMaster.Componentlist=SOA,UMS,WebCenter
master-patch-schema
```

Note that `master-patch-schema`, in the above example, is the command that uses the new values.

Refer to [Table C-5](#) for complete information about properties that you can specify on the command line or in the `patchMaster.properties` file.

---

**Note:** When you override the `patchMaster.Schemauser` property to specify the system user by using the command-line utility, ensure that you use double quotation marks, as in the following example:

```
ant -DpatchMaster.Schemauser="SYS AS SYSDBA"
```

Do not enter the double quotation marks if you edit the `patchMaster.properties` file directly.

---

## C.4.7 Oracle Fusion Middleware Components Supported by Patch Assistant

[Table C-7](#) lists Oracle Fusion Middleware components that are supported by Patch Assistant.

**Table C-7 Oracle Fusion Middleware Components Supported by Patch Assistant**

Component Name	Release
Oracle Fusion Middleware Audit Framework	11.1.1.2.0
Oracle BPEL Process Manager	11.1.1.2.0
Oracle Business Rules	11.1.1.2.0
Oracle Business-to-Business Integration	11.1.1.2.0
Oracle Business Activity Monitoring	11.1.1.2.0
Oracle Business Intelligence Discoverer	11.1.1.2.0
Oracle Internet Directory	11.1.1.2.0
Oracle Directory Integration Platform	11.1.1.2.0
Oracle Identity Federation	11.1.1.2.0
Oracle Virtual Directory	11.1.1.2.0
Oracle Directory Services Manager	11.1.1.2.0
Oracle Forms	11.1.1.2.0
Oracle Platform Security Services	11.1.1.2.0
Oracle Java Required Files	11.1.1.2.0
Oracle Metadata Services	11.1.1.2.0
Oracle Access Manager	11.1.1.2.0

**Table C-7 (Cont.) Oracle Fusion Middleware Components Supported by Patch Assistant**

<b>Component Name</b>	<b>Release</b>
Oracle TopLink	11.1.1.2.0
Oracle Dynamic Monitoring System (DMS)	11.1.1.2.0
Oracle Java Object Cache	11.1.1.2.0
Oracle Enterprise Manager Fusion Middleware Control	11.1.1.2.0
Oracle HTTP Server	11.1.1.2.0
Oracle Reports	11.1.1.2.0
Oracle Portal	11.1.1.2.0
Oracle Portlet Producers	11.1.1.2.0
Oracle User Messaging Service	11.1.1.2.0
Oracle Web Cache	11.1.1.2.0
Oracle WebCenter Spaces	11.1.1.2.0
Oracle WebCenter Discussions	11.1.1.2.0
Oracle WebCenter Portlets	11.1.1.2.0
Oracle WebCenter Wiki and Blogs	11.1.1.2.0
Oracle Content Server	10.1.3.5.1
Oracle WebLogic Server	10.3.1.0
Oracle Wallet Manager	11.1.1.2.0
Oracle Web Services Manager	11.1.1.2.0



---

---

## Sample Patch Master Properties File

This appendix shows a sample patchMaster.properties file.

```
This is the property file for the 11gR1-11ps1 patchMaster.
Set values for the properties below to the desired value.
If a property is not needed, it must be commented out.

Description: List of components to patch from 11gR1 to 11ps1
Example:
patchMaster.Componentlist=Audit,BAM,DIP,Discoverer,Discussions,Forms,JPS,JRF,MDS,Modplsql,OAM,OCServer,ODL,ODSM,OHS,OID,OIF,Opmn,OVD,OWSM,Portal,Portlet,Reports,SOA,UMS,WebCenter,Webcache,Webservices,Wiki
patchMaster.Componentlist=Audit,BAM,DIP,Discoverer,Discussions,Forms,JPS,JRF,MDS,Modplsql,OAM,OCServer,ODL,ODSM,OHS,OID,OIF,Opmn,OVD,OWSM,Portal,Portlet,Reports,SOA,UMS,WebCenter,Webcache,Webservices,Wiki

Description: Connection string to a single repository being patched.
Example: patchMaster.Schemaurl=jdbc:oracle:thin:@localhost:1521:orcl
patchMaster.Schemaurl=jdbc:oracle:thin:@<host>:<port>:<sid>

Description: A system user for the repository specified by patchMaster.Schemaurl
Example: patchMaster.Schemauser=SYS AS SYSDBA
patchMaster.Schemauser=<Value Unspecified>

Description: The optional repository schema metadata namespace.
Example: patchMaster.Schemaprefix=DEV
patchMaster.Schemaprefix=<Value Unspecified>

Description: Fusion Middleware 11ps1 home.
Example: patchMaster.Mwhomenew=/scratch/newhome
patchMaster.Mwhomenew=<Value Unspecified>

Description: Fusion Middleware 11gR1 home.
Example: patchMaster.Mwhomeold=/scratch/oldhome
patchMaster.Mwhomeold=<Value Unspecified>

Description: WLS domain 11ps1 home.
Example: patchMaster.Domainhomenew=/scratch/newhome/user_projects/domains/newDomain
patchMaster.Domainhomenew=<Value Unspecified>

Description: WLS domain applications 11ps1 home.
Example: patchMaster.Domainapplicationshomenew=/scratch/newhome/user_projects/applications/newDomain
patchMaster.Domainapplicationshomenew=<Value Unspecified>

Description: WLS domain 11gR1 home.
```

---

```
Example: patchMaster.Domainhomeold=/scratch/oldhome/user_
projects/domains/oldDomain
patchMaster.Domainhomeold=<Value Unspecified>

Description: WLS domain username.
Example: patchMaster.Domainusername=currentuser
patchMaster.Domainusername=<Value Unspecified>

Description: List paths to 11ps1 Oracle instances.
Example: patchMaster.Oracleinstancenewlist=/scratch/newinst1,/scratch/newinst2
patchMaster.Oracleinstancenewlist=<Value Unspecified>

Description: List paths to 11gR1 Oracle instances corresponding to 11ps1 Oracle
instance paths.
Example: patchMaster.Oracleinstanceoldlist=/scratch/oldinst1,/scratch/oldinst2
patchMaster.Oracleinstanceoldlist=<Value Unspecified>

Description: Path to 11ps1 Oracle home.
Example: patchMaster.Oraclehomenew=/scratch/mynewOhome
patchMaster.Oraclehomenew=<Value Unspecified>

Description: Path to 11gR1 Oracle home.
Example: patchMaster.Oraclehomeold=/scratch/myOhome
patchMaster.Oraclehomeold=<Value Unspecified>

Description: Specifies the directory where the log files go if a custom
location is desired.
Example: patchMaster.Logdir=/scratch/patchMasterDir
patchMaster.Logdir=<Value Unspecified>

Description: Specifies the logging level to be recorded in the log file
Values={error|warning|info|verbose|debug} Default=info
patchMaster.Loglevel=info

Description: WLS domain Adminserver hostname. This is *either* the R1 or PS1
Adminserver host
depending the operation. Used for start/stop domain and instance registration.
Example: patchMaster.Domainadminhost=localhost
patchMaster.Domainadminhost=<Value Unspecified>

Description: WLS domain Adminserver port number. This is *either* the R1 or PS1
Adminserver port
depending the operation. Used for start/stop domain and instance registration.
Example: patchMaster.Domainadminport=7001
patchMaster.Domainadminport=<Value Unspecified>
```